THE

HISTORY

OF

AMERICA,

VOL. III.

Shelf 48

THE HISTORY OF AMERICA.

By WILLIAM ROBERTSON, D.D.

PRINCIPAL OF THE UNIVERSITY OF EDINBURGH, HISTORIOGRAPHER TO HIS MAJESTY FOR SCOTLAND, AND MEMBER OF THE ROYAL ACADEMY OF HISTORY AT MADRID.

IN THREE VOLUMES.

VOL. III.

THE FIFTH EDITION.

LONDON:

Printed for A. STRAHAN; T. CADELL, in the Strand; and J. BALFOUR, at Edinburgh.

MDCCLXXXVIII.

13407
1815

UNIVERSITY OF WATERLOO LIBRARIES
DORIS LEWIS RARE BOOK ROOM

THE

HISTORY

OF

AMERICA.

BOOK VI.

BOOK VI.

1523. Schemes for diſcovering Peru.

FROM the time that Nugnez de Balboa diſcovered the great Southern Ocean, and received the firſt obſcure hints concerning the opulent countries with which it might open a communication, the wiſhes and ſchemes of every enterpriſing perſon in the colonies of Darien and Panama were turned towards the wealth of thoſe unknown regions. In an age when the ſpirit of adventure was ſo ardent and vigorous, that large fortunes were waſted, and the moſt alarming dangers braved, in purſuit of diſcoveries merely poſſible, the faineſt ray of hope was followed with eager expectation, and the ſlighteſt information was ſufficient to inſpire ſuch perfect confidence, as conducted men to the moſt arduous undertakings [a].

[a] See NOTE I.

BOOK VI.

1523. Unſucceſsful for ſome time.

ACCORDINGLY, ſeveral armaments were fitted out in order to explore and take poſſeſſion of the countries to the eaſt of Panama, but under the conduct of leaders whoſe talents and reſources were unequal to the attempt [b]. As the excurſions of thoſe adventurers did not extend beyond the limits of the province to which the Spaniards have given the name of Tierra Firmè, a mountainous region covered with woods, thinly inhabited, and extremely unhealthy, they returned with diſmal accounts concerning the diſtreſſes to which they had been expoſed, and the unpromiſing aſpect of the places which they had viſited. Damped by theſe tidings, the rage for diſcovery in that direction abated; and it became the general opinion, that Balboa had founded viſionary hopes, on the tale of an ignorant Indian, ill underſtood, or calculated to deceive.

Undertaken by Pizarro, Almagro, and Luque. 1524.

BUT there were three perſons ſettled in Panama, on whom the circumſtances which deterred others made ſo little impreſſion, that, at the very moment when all conſidered Balboa's expectations of diſcovering a rich country, by ſteering towards the eaſt, as chimerical, they reſolved to attempt the execution of his ſcheme. The names of thoſe extraordinary men were Franciſco Pizarro, Diego de Almagro, and Hernando Luque. Pizarro was the natural ſon of a gentleman of an honourable

[b] Calancha Coronica, p. 100.

family

family by a very low woman, and, according to the cruel fate which often attends the offspring of unlawful love, had been ſo totally neglected in his youth by the author of his birth, that he ſeems to have deſtined him never to riſe beyond the condition of his mother. In conſequence of this ungenerous idea, he ſet him, when bordering on manhood, to keep hogs. But the aſpiring mind of young Pizarro diſdaining that ignoble occupation, he abruptly abandoned his charge, enliſted as a ſoldier, and, after ſerving ſome years in Italy, embarked for America, which, by opening ſuch a boundleſs range to active talents, allured every adventurer whoſe fortune was not equal to his ambitious thoughts. There Pizarro early diſtinguiſhed himſelf. With a temper of mind no leſs daring than the conſtitution of his body was robuſt, he was foremoſt in every danger, patient under the greateſt hardſhips, and unſubdued by any fatigue. Though ſo illiterate that he could not even read, he was ſoon conſidered as a man formed to command. Every operation committed to his conduct proved ſucceſsful, as, by a happy but rare conjunction, he united perſeverance with ardour, and was as cautious in executing, as he was bold in forming his plans. By engaging early in active life, without any reſource but his own talents and induſtry, and by depending on himſelf alone in his ſtruggles to emerge from obſcurity, he acquired ſuch a thorough knowledge of affairs, and of men, that he was fitted to aſſume a ſuperior part

BOOK VI. 1524.

BOOK VI. 1514.

in conducting the former, and in governing the latter [c].

ALMAGRO had as little to boaſt of his deſcent as Pizarro. The one was a baſtard, the other a foundling. Bred, like his companion, in the camp, he yielded not to him in any of the ſoldierly qualities of intrepid valour, indefatigable activity, or inſurmountable conſtancy in enduring the hardſhips inſeparable from military ſervice in the New World. But in Almagro theſe virtues were accompanied with the openneſs, generoſity, and candour, natural to men whoſe profeſſion is arms; in Pizarro, they were united with the addreſs, the craft, and the diſſimulation of a politician, with the art of concealing his own purpoſes, and with ſagacity to penetrate into thoſe of other men.

HERNANDO DE LUQUE was an eccleſiaſtic, who acted both as prieſt and ſchoolmaſter at Panama, and, by means which the contemporary writers have not deſcribed, had amaſſed riches that inſpired him with thoughts of riſing to greater eminence.

Terms of their aſſociation.

SUCH were the men deſtined to overturn one of the moſt extenſive empires on the face of the earth. Their confederacy for this purpoſe was

[c] Herrera, dec. 1 & 2, paſſim. dec. iv. lib. vi. c. 107. Gomara Hiſt. c. 144. Zarate, lib. iv. c. 9.

authoriſed

authoriſed by Pedrarias, the governor of Panama. Each engaged to employ his whole fortune in the adventure. Pizarro, the leaſt wealthy of the three, as he could not throw ſo large a ſum as his aſſociates into the common ſtock, engaged to take the department of greateſt fatigue and danger, and to command in perſon the armament which was to go firſt upon diſcovery. Almagro offered to conduct the ſupplies of proviſions and reinforcements of troops, of which Pizarro might ſtand in need. Luque was to remain at Panama to negociate with the governor, and ſuperintend whatever was carrying on for the general intereſt. As the ſpirit of enthuſiaſm uniformly accompanied that of adventure in the New World, and by that ſtrange union both acquired an increaſe of force, this confederacy, formed by ambition and avarice, was confirmed by the moſt ſolemn act of religion. Luque celebrated maſs, divided a conſecrated hoſt into three, and reſerving one part to himſelf, gave the other two to his aſſociates, of which they partook; and thus, in name of the Prince of Peace, ratified a contract of which plunder and bloodſhed were the objects [d].

1524.

THE attempt was begun with a force more ſuited to the humble condition of the three aſſociates, than to the greatneſs of the enterpriſe in which they were engaged. Pizarro ſet ſail from Panama with

Their firſt attempt.

Nov. 14.

[d] Herrera, dec. 3. lib. vi. c. 13. Zarate, lib. i. c. 1.

BOOK VI. 1524.

a ſingle veſſel, of ſmall burden, and a hundred and twelve men. But in that age, ſo little were the Spaniards acquainted with the peculiarities of climate in America, that the time which Pizarro choſe for his departure was the moſt improper in the whole year; the periodical winds, which were then ſet in, being directly adverſe to the courſe which he purpoſed to ſteer [e]. After beating about for ſeventy days, with much danger and inceſſant fatigue, Pizarro's progreſs towards the ſouth-eaſt was not greater than what a ſkilful navigator will now make in as many hours. He touched at ſeveral places on the coaſt of Tierra Firmè, but found every where the ſame uninviting country which former adventurers had deſcribed; the low grounds converted into ſwamps by the overflowing of rivers; the higher, covered with impervious woods; few inhabitants, and thoſe fierce and hoſtile. Famine, fatigue, frequent rencounters with the natives, and above all, the diſtempers of a moiſt, ſultry climate, combined in waſting his ſlender band of followers. The undaunted reſolution of their leader continued, however, for ſome time, to ſuſtain their ſpirits, although no ſign had yet appeared of diſcovering thoſe golden regions to which he had promiſed to conduct them. At length he was obliged to abandon that inhoſpitable coaſt, and retire to Chuchama, oppoſite to

1525.

Attended with little ſucceſs.

[e] Herrera, dec. 4. lib. ii. c. 8. Xerez, p. 179.

the

the pearl iſlands, where he hoped to receive a ſupply of proviſions and troops from Panama. 1525.

But Almagro having ſailed from that port with ſeventy men, ſtood directly towards that part of the continent where he hoped to meet with his aſſociate. Not finding him there, he landed his ſoldiers, who, in ſearching for their companions, underwent the ſame diſtreſſes, and were expoſed to the ſame dangers, which had driven them out of the country. Repulſed at length by the Indians in a ſharp conflict, in which their leader loſt one of his eyes by the wound of an arrow, they likewiſe were compelled to reimbark. Chance led them to the place of Pizarro's retreat, where they found ſome conſolation in recounting to each other their adventures, and comparing their ſufferings. As Almagro had advanced as far as the river St. Juan, in the province of Popayan, where both the country and inhabitants appeared with a more promiſing aſpect, that dawn of better fortune was ſufficient to determine ſuch ſanguine projectors not to abandon their ſcheme, notwithſtanding all that they had ſuffered in proſecuting it [f]. June 24.

Almagro repaired to Panama, in hopes of recruiting their ſhattered troops. But what he and Pizarro had ſuffered, gave his countrymen ſuch an unfavourable idea of the ſervice, that it was with 1526. They reſume the undertaking.

[f] Herrera, dec. 3. lib. viii. c. 11, 12. See NOTE II.

BOOK VI. 1526.

difficulty he could levy fourſcore men [g]. Feeble as this reinforcement was, they did not heſitate about reſuming their operations. After a long ſeries of diſaſters and diſappointments, not inferior to thoſe which they had already experienced, part of the armament reached the Bay of St. Matthew, on the coaſt of Quito, and landing at Tacamez, to the ſouth of the river of Emeraulds, they beheld a country more champaign and fertile than any they had yet diſcovered in the Southern Ocean, the natives clad in garments of woollen or cotton ſtuff, and adorned with ſeveral trinkets of gold and ſilver.

But, notwithſtanding thoſe favourable appearances, magnified beyond the truth, both by the vanity of the perſons who brought the report from Tacamez, and by the fond imagination of thoſe who liſtened to them, Pizarro and Almagro durſt not venture to invade a country ſo populous with a handful of men enfeebled by fatigue and diſeaſes. They retired to the ſmall iſland of Gallo, where Pizarro remained with part of the troops, and his aſſociate returned to Panama, in hopes of bringing ſuch a reinforcement as might enable them to take poſſeſſion of the opulent territories, whoſe exiſtence ſeemed to be no longer doubtful [h].

[g] Zarate, lib. i. c. 1.

[h] Xerez, 181. Herrera, dec. 3. lib. viii. c. 13.

But

But ſome of the adventurers, leſs enterpriſing, or leſs hardy than their leaders, having ſecretly conveyed lamentable accounts of their ſufferings and loſſes to their friends at Panama, Almagro met with an unfavourable reception from Pedro de los Rios, who had ſucceeded Pedrarias in the government of that ſettlement. After weighing the matter with that cold œconomical prudence which appears the firſt of all virtues to perſons whoſe limited faculties are incapable of conceiving or executing great deſigns, he concluded an expedition, attended with ſuch certain waſte of men, to be ſo detrimental to an infant and feeble colony, that he not only prohibited the raiſing of new levies, but diſpatched a veſſel to bring home Pizarro and his companions from the iſland of Gallo. Almagro and Luque, though deeply affected with thoſe meaſures, which they could not prevent, and durſt not oppoſe, found means of communicating their ſentiments privately to Pizarro, and exhorted him not to relinquiſh an enterpriſe that was the foundation of all their hopes, and the only means of reeſtabliſhing their reputation and fortune, which were both on the decline. Pizarro's mind, bent with inflexible obſtinacy on all its purpoſes, needed no incentive to perſiſt in the ſcheme. He peremptorily refuſed to obey the governor of Panama's orders, and employed all his addreſs and eloquence in perſuading his men not to abandon him. But the incredible calamities to which they had been expoſed were ſtill ſo recent in their memories, and

1526. Pizarro recalled by the governor of Panama.

Perſiſts in his deſign.

BOOK VI. 1526.

and the thoughts of reviſiting their families and friends after a long abſence, ruſhed with ſuch joy into their minds, that when Pizarro drew a line upon the ſand with his ſword, permitting ſuch as wiſhed to return home to paſs over it, only thirteen of all the daring veterans in his ſervice had reſolution to remain with their commander [1].

This ſmall, but determined band, whoſe names the Spaniſh hiſtorians record with deſerved praiſe, as the perſons to whoſe perſevering fortitude their country is indebted for the moſt valuable of all its American poſſeſſions, fixed their reſidence in the iſland of Gorgona. This, as it was farther removed from the coaſt than Gallo, and uninhabited, they conſidered as a more ſecure retreat, where, unmoleſted, they might wait for ſupplies from Panama, which they truſted that the activity of their aſſociates would be able to procure. Almagro and Luque were not inattentive or cold ſolicitors, and their inceſſant importunity was ſeconded by the general voice of the colony, which exclaimed loudly againſt the infamy of expoſing brave men, engaged in the public ſervice, and chargeable with no error but what flowed from an exceſs of zeal and courage, to periſh like the moſt odious criminals in a deſert iſland. Overcome by thoſe entreaties and expoſtulations, the governor at laſt conſented to ſend a ſmall veſſel to their relief. But

[1] Herrera, dec. 3. lib. x. c. 2, 3. Zarate, lib. i. c. 2. Xerez, 181. Gomara Hiſt. c. 109.

that

that he might not ſeem to encourage Pizarro to any new enterpriſe, he would not permit one landman to embark on board of it. BOOK VI. 1526.

By this time, Pizarro and his companions had remained five months in an iſland, infamous for the moſt unhealthy climate in that region of America [k]. During all this period, their eyes were turned towards Panama, in hopes of ſuccour from their countrymen; but worn out at length with fruitleſs expectations, and diſpirited with ſuffering hardſhips of which they ſaw no end, they, in deſpair, came to a reſolution of committing themſelves to the ocean on a float, rather than continue in that deteſtable abode. But, on the arrival of the veſſel from Panama, they were tranſported with ſuch joy, that all their ſufferings were forgotten. Their hopes revived, and, with a rapid tranſition, not unnatural among men accuſtomed by their mode of life to ſudden viciſſitudes of fortune, high confidence ſucceeding to extreme dejection, Pizarro eaſily induced not only his own followers, but the crew of the veſſel from Panama, to reſume his former ſcheme with freſh ardour. Inſtead of returning to Panama, they ſtood towards the ſouth-eaſt, and more fortunate in this than in any of their paſt efforts, they, on the twentieth day after their departure from Gorgona, diſcovered the coaſt of Peru. After touching at ſeveral villages on the Hardſhips he endured. Diſcovers Peru.

[k] See NOTE III.

coaſt

BOOK VI. 1526.

coaſt no wiſe inviting, they landed at Tumbez, a place of ſome note, about three degrees ſouth of the line, diſtinguiſhed for its ſtately temple, and a palace of the *Incas* or ſovereigns of the country [1]. There the Spaniards feaſted their eyes with the firſt view of the opulence and civilization of the Peruvian empire. They beheld a country fully peopled, and cultivated with an appearance of regular induſtry; the natives decently clothed, and poſſeſſed of ingenuity ſo far ſurpaſſing the other inhabitants of the New World, as to have the uſe of tame domeſtic animals. But what chiefly attracted their notice, was ſuch a ſhow of gold and ſilver, not only in the ornaments of their perſons and temples, but in ſeveral veſſels and utenſils for common uſe, formed of thoſe precious metals, as left no room to doubt that they abounded with profuſion in the country. Pizarro and his companions ſeemed now to have attained to the completion of their moſt ſanguine hopes, and fancied that all their wiſhes and dreams of rich domains, and inexhauſtible treaſures, would ſoon be realized.

Returns to Panama.

But with the ſlender force then under his command, Pizarro could only view the rich country of which he hoped hereafter to obtain poſſeſſion. He ranged, however, for ſome time along the coaſt, maintaining every where a peaceable intercourſe with the natives, no leſs aſtoniſhed at their new

[1] Calancha, p. 103.

viſitants,

visitants, than the Spaniards were with the uniform appearance of opulence and cultivation which they beheld. Having explored the country as far as was requisite to ascertain the importance of the discovery, Pizarro procured from the inhabitants some of their *Llamas* or tame cattle, to which the Spaniards gave the name of sheep, some vessels of gold and silver, as well as some specimens of their other works of ingenuity, and two young men, whom he proposed to instruct in the Castilian language, that they might serve as interpreters in the expedition which he meditated. With these he arrived at Panama, towards the close of the third year from the time of his departure thence [m]. No adventurer of the age suffered hardships or encountered dangers which equal those to which he was exposed during this long period. The patience with which he endured the one, and the fortitude with which he surmounted the other, exceed whatever is recorded in the history of the New World, where so many romantic displays of those virtues occur.

1527.

1528. New schemes of the associates.

Neither the splendid relation that Pizarro gave of the incredible opulence of the country which he had discovered, nor his bitter complaints on account of that unseasonable recal of his forces, which had put it out of his power to attempt making any

[m] Herrera, dec. 3. lib. x. c. 3—6. dec. 4. lib. ii. c. 7, 8. Vega, 2. lib. i. c. 10—14. Zarate, lib. i. c. 2. Benzo Hist. Novi Orbis, lib. iii. c. 1.

settlement

BOOK VI. 1528.

ſettlement there, could move the governor of Panama to ſwerve from his former purpoſe. He ſtill contended, that the colony was not in a condition to invade ſuch a mighty empire, and refuſed to authoriſe an expedition which he foreſaw would be ſo alluring that it might ruin the province in which he preſided, by an effort beyond its ſtrength. His coldneſs, however, did not in any degree abate the ardour of the three aſſociates; but they perceived that they could not carry their ſcheme into execution without the countenance of ſuperior authority, and muſt ſolicit their ſovereign to grant that permiſſion which they could not extort from his delegate. With this view, after adjuſting among themſelves that Pizarro ſhould claim the ſtation of governor, Almagro that of lieutenant-governor, and Luque the dignity of biſhop in the country which they purpoſed to conquer, they ſent Pizarro as their agent to Spain, though their fortunes were now ſo much exhauſted by the repeated efforts which they had made, that they found ſome difficulty in borrowing the ſmall ſum requiſite towards equipping him for the voyage [n].

Pizarro ſent to Spain to negociate.

PIZARRO loſt no time in repairing to court, and new as the ſcene might be to him, he appeared before the emperor with the unembarraſſed dignity of a man conſcious of what his ſervices merited; and he conducted his negociations with an inſinuating

[n] Herrera, dec. 4. lib. iii. c. 1. Vega, 2. lib. 1. c. 14.

dexterity

dexterity of addreſs, which could not have been expected either from his education or former habits of life. His feeling deſcription of his own ſufferings, and his pompous account of the country which he had diſcovered, confirmed by the ſpecimens of its productions which he exhibited, made ſuch an impreſſion both on Charles and his miniſters, that they not only approved of the intended expedition, but ſeemed to be intereſted in the ſucceſs of its leader. Preſuming on thoſe diſpoſitions in his favour, Pizarro paid little attention to the intereſt of his aſſociates. As the pretenſions of Luque did not interfere with his own, he obtained for him the eccleſiaſtical dignity to which he aſpired. For Almagro, he claimed only the command of the fortreſs which ſhould be erected at Tumbez. To himſelf he ſecured whatever his boundleſs ambition could deſire. He was appointed governor, captain-general, and adelantado of all the country which he had diſcovered, and hoped to conquer, with ſupreme authority, civil as well as military; and with full right to all the privileges and emoluments uſually granted to adventurers in the New World. His juriſdiction was declared to extend two hundred leagues along the coaſt to the ſouth of the river St. Jago; to be independent of the governor of Panama; and he had power to nominate all the officers who were to ſerve under him. In return for thoſe conceſſions, which coſt the court of Spain nothing, as the enjoyment of them depended upon the ſucceſs of Pizarro's own efforts,

Neglects his aſſociates.

July 26. and procures the ſupreme command to himſelf.

BOOK VI. 1528.

he engaged to raiſe two hundred and fifty men, and to provide the ſhips, arms, and warlike ſtores requiſite towards ſubjecting, to the crown of Caſtile, the country of which the government was allotted him.

Slender force he was able to raiſe. 1529.

INCONSIDERABLE as the body of men was which Pizarro had undertaken to raiſe, his funds and credit were ſo low that he could hardly complete half the number; and after obtaining his patents from the crown, he was obliged to ſteal privately out of the port of Seville, in order to elude the ſcrutiny of the officers who had it in charge to examine, whether he had fulfilled the ſtipulations in his contract [o]. Before his departure, however, he received ſome ſupply of money from Cortes, who having returned to Spain about this time, was willing to contribute his aid towards enabling an ancient companion, with whoſe talents and courage he was well acquainted, to begin a career of glory ſimilar to that which he himſelf had finiſhed [p].

HE landed at Nombre de Dios, and marched acroſs the iſthmus to Panama, accompanied by his three brothers, Ferdinand, Juan, and Gonzalo, of whom the firſt was born in lawful wedlock, the two latter, like himſelf, were of illegitimate birth, and by Franciſco de Alcantara, his mother's brother.

[o] Herrera, dec. 4. lib. vii. c. 9.
[p] Ibid. lib. vii. c. 10.

They

They were all in the prime of life, and of ſuch abilities and courage, as fitted them to take a diſtinguiſhed part in his ſubſequent tranſactions. 1529.

1530. His reconciliation with Almagro.

On his arrival at Panama, Pizarro found Almagro ſo much exaſperated at the manner in which he had conducted his negociation, that he not only refuſed to act any longer in concert with a man, by whoſe perfidy he had been excluded from the power and honours to which he had a juſt claim, but laboured to form a new aſſociation, in order to thwart or to rival his former confederate in his diſcoveries. Pizarro, however, had more wiſdom and addreſs than to ſuffer a rupture ſo fatal to all his ſchemes, to become irreparable. By offering voluntarily to relinquiſh the office of adelantado, and promiſing to concur in ſoliciting that title, with an independent government, for Almagro, he gradually mitigated the rage of an open-hearted ſoldier, which had been violent, but was not implacable. Luque, highly ſatisfied with having been ſucceſsful in all his own pretenſions, cordially ſeconded Pizarro's endeavours. A reconciliation was effected; and the confederacy renewed on its original terms, that the enterpriſe ſhould be carried on at the common expence of the aſſociates, and the profits accruing from it ſhould be equally divided among them [q].

[q] Herrera, dec. 4. lib. vii. c. 9. Zarate, lib. i. c. 3. Vega, 2. lib. i. c. 14.

BOOK VI.

1530. Their armament.

EVEN after their re-union, and the utmoſt efforts of their intereſt, three ſmall veſſels, with a hundred and eighty ſoldiers, thirty-ſix of whom were horſemen, compoſed the armament which they were able to fit out. But the aſtoniſhing progreſs of the Spaniards in America had inſpired them with ſuch ideas of their own ſuperiority, that Pizarro did not heſitate to fail with this contemptible force to invade a great empire. Almagro was left at Panama, as formerly, to follow him with what reinforcement of men he ſhould be able to muſter. As the ſeaſon for embarking was properly choſen, and the courſe of navigation between Panama and Peru was now better known, Pizarro completed the voyage in thirteen days; though, by the force of the winds and currents, he was carried above a hundred leagues to the north of Tumbez, the place of his deſtination, and obliged to land his troops in the bay of St. Matthew. Without loſing a moment, he began to advance towards the ſouth, taking care, however, not to depart far from the ſea-ſhore, both that he might eaſily effect a junction with the ſupplies which he expected from Panama, and ſecure a retreat in caſe of any diſaſter, by keeping as near as poſſible to his ſhips. But as the country in ſeveral parts on the coaſt of Peru is barren, unhealthful, and thinly peopled; as the Spaniards had to paſs all the rivers near their mouth, where the body of water is greateſt; and as the imprudence of Pizarro, in attacking the natives

1531. February.

Lands in Peru.

tives when he ſhould have ſtudied to gain their confidence, had forced them to abandon their habitations; famine, fatigue, and diſeaſes of various kinds, brought upon him and his followers calamities hardly inferior to thoſe which they had endured in their former expedition. What they now experienced correſponded ſo ill with the alluring deſcription of the country given by Pizarro, that many began to reproach him, and every ſoldier muſt have become cold to the ſervice, if, even in this unfertile region of Peru, they had not met with ſome appearances of wealth and cultivation, which ſeemed to juſtify the report of their leader. At length they reached the province of Coaque; and, having ſurpriſed the principal ſettlement of the natives, they ſeized there veſſels and ornaments of gold and ſilver, to the amount of thirty thouſand peſos, with other booty of ſuch value, as diſpelled all their doubts, and inſpired the moſt deſponding with ſanguine hopes [r]. April 14.

His meaſures for obtaining a reinforcement.

PIZARRO himſelf was ſo much delighted with this rich ſpoil, which he conſidered as the firſt-fruits of a land abounding with treaſure, that he inſtantly diſpatched one of his ſhips to Panama with a large remittance to Almagro; and another to Nicaragua with a conſiderable ſum to ſome perſons of influence in that province, in hopes of alluring adventurers, by this early diſplay of the

[r] Herrera, dec. 4. lib. vii. c. 9. lib. ii. c. 1. Xeres 182.

BOOK VI. 1531.

wealth which he had acquired. Meanwhile, he continued his march along the coaſt, and diſdaining to employ any means of reducing the natives but force, he attacked them with ſuch violence in their ſcattered habitations, as compelled them either to retire into the interior country, or to ſubmit to his yoke. This ſudden appearance of invaders, whoſe aſpect and manners were ſo ſtrange, and whoſe power ſeemed to be ſo irreſiſtible, made the ſame dreadful impreſſion as in other parts of America. Pizarro hardly met with reſiſtance until he attacked the iſland of Puna in the bay of Guayquil. As that was better peopled than the country through which he had paſſed, and its inhabitants fiercer and leſs civilized than thoſe of the continent, they defended themſelves with ſuch obſtinate valour, that Pizarro ſpent ſix months in reducing them to ſubjection. From Puna he proceeded to Tumbez, where the diſtempers which raged among his men compelled him to remain for three months [s].

Receives ſome, and continues to advance.

WHILE he was thus employed, he began to reap advantage from his attention, to ſpread the fame of his firſt ſucceſs at Coaque. Two different detachments arrived from Nicaragua, which, though neither exceeded thirty men, he conſidered as a reinforcement of great conſequence to his feeble band, eſpecially as the one was under the com-

[s] P. Sancho ap. Ramuſ. iii. p. 371, F. Herrera, dec. 4. lib. vii. c. 18. lib. ix. c. 1. Zarate, lib. ii. c. 2, 3. Xeres, p. 182, &c.

mand

mand of Sebaſtian Benalcazar, and the other of Hernando Soto, officers not inferior in merit and reputation to any who had ſerved in America. From Tumbez he proceeded to the river Piura, and in an advantageous ſtation near the mouth of it, he eſtabliſhed the firſt Spaniſh colony in Peru; to which he gave the name of St. Michael. 1532. May 16.

As Pizarro continued to advance towards the centre of the Peruvian empire, he gradually received more full information concerning its extent and policy, as well as the ſituation of its affairs at that juncture. Without ſome knowledge of theſe, he could not have conducted his operations with propriety; and without a ſuitable attention to them, it is impoſſible to account for the progreſs which the Spaniards had already made, or to unfold the cauſes of their ſubſequent ſucceſs.

State of the Peruvian empire.

At the time when the Spaniards invaded Peru, the dominions of its ſovereigns extended in length, from north to ſouth, above fifteen hundred miles along the Pacific Ocean. Its breadth, from eaſt to weſt, was much leſs conſiderable; being uniformly bounded by the vaſt ridge of the Andes, ſtretching from its one extremity to the other. Peru, like the reſt of the New World, was originally poſſeſſed by ſmall independent tribes, differing from each other in manners, and in their forms of rude policy. All, however, were ſo little civilized, that, if the traditions concerning

BOOK VI. 1532.

their mode of life, preſerved among their deſcendants, deſerve credit, they muſt be claſſed among the moſt unimproved ſavages of America. Strangers to every ſpecies of cultivation or regular induſtry, without any fixed reſidence, and unacquainted with thoſe ſentiments and obligations which form the firſt bonds of ſocial union, they are ſaid to have roamed about naked in the foreſts, with which the country was then covered, more like wild beaſts than like men. After they had ſtruggled for ſeveral ages with the hardſhips and calamities which are inevitable in ſuch a ſtate, and when no circumſtance ſeemed to indicate the approach of any uncommon effort towards improvement, we are told that there appeared on the banks of the lake Titiaca, a man and woman of majeſtic form, and clothed in decent garments. They declared themſelves to be children of the Sun, ſent by their beneficent parent, who beheld with pity the miſeries of the human race, to inſtruct and to reclaim them. At their perſuaſion, enforced by reverence for the divinity in whoſe name they were ſuppoſed to ſpeak, ſeveral of the diſperſed ſavages united together, and receiving their commands as heavenly injunctions, followed them to Cuzco, where they ſettled, and began to lay the foundations of a city.

Manco Capac and Mama Ocollo, for ſuch were the names of thoſe extraordinary perſonages, having thus collected ſome wandering tribes, formed

formed that ſocial union, which, by multiplying the deſires, and uniting the efforts of the human ſpecies, excites induſtry, and leads to improvement. Manco Capac inſtructed the men in agriculture, and other uſeful arts. Mama Ocollo taught the women to ſpin and to weave. By the labour of the one ſex, ſubſiſtence became leſs precarious; by that of the other, life was rendered more comfortable. After ſecuring the objects of firſt neceſſity in an infant ſtate, by providing food, raiment, and habitations, for the rude people of whom he took charge, Manco Capac turned his attention towards introducing ſuch laws and policy as might perpetuate their happineſs. By his inſtitutions, which ſhall be more particularly explained hereafter, the various relations in private life were eſtabliſhed, and the duties reſulting from them preſcribed with ſuch propriety, as gradually formed a barbarous people to decency of manners. In public adminiſtration, the functions of perſons in authority were ſo preciſely defined, and the ſubordination of thoſe under their juriſdiction maintained with ſuch a ſteady hand, that the ſociety in which he preſided, ſoon aſſumed the aſpect of a regular and well-governed ſtate.

Thus, according to the Indian tradition, was founded the empire of the *Incas* or *Lords* of Peru. At firſt, its extent was ſmall. The territory of Manco Capac did not reach above eight leagues from Cuzco. But within its narrow precincts he

BOOK VI. 1532.

exerciſed abſolute and uncontrolled authority. His ſucceſſors, as their dominions extended, arrogated a ſimilar juriſdiction over the new ſubjects which they acquired; the deſpotiſm of Aſia was not more complete. The Incas were not only obeyed as monarchs, but revered as divinities. Their blood was held to be ſacred, and, by prohibiting intermarriages with the people, was never contaminated by mixing with that of any other race. The family, thus ſeparated from the reſt of the nation, was diſtinguiſhed by peculiarities in dreſs and ornaments, which it was unlawful for others to aſſume. The monarch himſelf appeared with enſigns of royalty reſerved for him alone; and received from his ſubjects marks of obſequious homage and reſpect, which approached almoſt to adoration.

But, among the Peruvians, this unbounded power of their monarchs ſeems to have been uniformly accompanied with attention to the good of their ſubjects. It was not the rage of conqueſt, if we may believe the accounts of their countrymen, that prompted the Incas to extend their dominions, but the deſire of diffuſing the bleſſings of civilization, and the knowledge of the arts which they poſſeſſed, among the barbarous people whom they reduced. During a ſucceſſion of twelve monarchs, it is ſaid that not one deviated from this beneficent character [t].

[t] Cieca de Leon, Chron. c. 44. Herrera, dec. 3. lib. x. c. 4. dec. 5. lib. iii. c. 17.

When

1532.

When the Spaniards firſt viſited the coaſt of Peru, in the year one thouſand five hundred and twenty-ſix, Huana Capac, the twelfth monarch from the founder of the ſtate, was ſeated on the throne. He is repreſented as a prince diſtinguiſhed not only for the pacific virtues peculiar to the race, but eminent for his martial talents. By his victorious arms the kingdom of Quito was ſubjected, a conqueſt of ſuch extent and importance as almoſt doubled the power of the Peruvian empire. He was fond of reſiding in the capital of that valuable province, which he had added to his dominions; and, notwithſtanding the ancient and fundamental law of the monarchy againſt polluting the royal blood by any foreign alliance, he married the daughter of the vanquiſhed monarch of Quito. She bore him a ſon named Atahualpa, whom, on his death at Quito, which ſeems to have happened about the year one thouſand five hundred and twenty-nine, he appointed his ſucceſſor in that kingdom, leaving the reſt of his dominions to Huaſcar, his eldeſt ſon, by a mother of the royal race. Greatly as the Peruvians revered the memory of a monarch who had reigned with greater reputation and ſplendour than any of his predeceſſors, the deſtination of Huana Capac concerning the ſucceſſion, appeared ſo repugnant to a maxim coeval with the empire, and founded on authority deemed ſacred, that it was no ſooner known at Cuzco than it excited general diſguſt. Encouraged by

BOOK VI. 1532.

by thoſe ſentiments of his ſubjects, Huaſcar required his brother to renounce the government of Quito, and to acknowledge him as his lawful ſuperior. But it had been the firſt care of Atahualpa to gain a large body of troops which had accompanied his father to Quito. Theſe were the flower of the Peruvian warriors, to whoſe valour Huana Capac had been indebted for all his victories. Relying on their ſupport, Atahualpa firſt eluded his brother's demand, and then marched againſt him in hoſtile array.

THUS the ambition of two young men, the title of the one founded on ancient uſage, and that of the other aſſerted by the veteran troops, involved Peru in civil war, a calamity to which, under a ſucceſſion of virtuous princes, it had hitherto been a ſtranger. In ſuch a conteſt the iſſue was obvious. The force of arms triumphed over the authority of laws. Atahualpa remained victorious, and made a cruel uſe of his victory. Conſcious of the defect in his own title to the crown, he attempted to exterminate the royal race, by putting to death all the children of the Sun deſcended from Manco Capac, whom he could ſeize either by force or ſtratagem. From a political motive, the life of his unfortunate rival Huaſcar, who had been taken priſoner in the battle which decided the fate of the empire, was prolonged for ſome time, that, by iſſuing orders in his name, the uſurper

uſurper might more eaſily eſtabliſh his own authority [u].

Favourable to the progreſs of Pizarro.

When Pizarro landed in the bay of St. Matthew, this civil war raged between the two brothers in its greateſt fury. Had he made any hoſtile attempt in his former viſit to Peru in the year one thouſand five hundred and twenty-ſeven, he muſt then have encountered the force of a powerful ſtate, united under a monarch, poſſeſſed of capacity as well as courage, and unembarraſſed with any care that could divert him from oppoſing his progreſs. But at this time, the two competitors, though they received early accounts of the arrival and violent proceedings of the Spaniards, were ſo intent upon the operations of a war, which they deemed more intereſting, that they paid no attention to the motions of an enemy, too inconſiderable in number to excite any great alarm, and to whoſe career, it would be eaſy, as they imagined, to give a check when more at leiſure.

He avails himſelf of it, and advances.

By this fortunate coincidence of events, whereof Pizarro could have no foreſight, and of which, from his defective mode of intercourſe with the people of the country, he remained long ignorant, he was permitted to carry on his operations unmoleſted, and advanced to the centre of a great empire before one effort of its power was exerted

[u] Zarate, lib. i. c. 15. Vega, 1. lib. ix. c. 12 and 32—40. Herrera, dec. 5. lib. i. c. 2. lib. iii. c. 17.

to

BOOK VI. 1532.

to ſtop his career. During their progreſs, the Spaniards had acquired ſome imperfect knowledge of this ſtruggle between the two contending factions. The firſt complete information with reſpect to it, they received from meſſengers whom Huaſcar ſent to Pizarro, in order to ſolicit his aid againſt Atahualpa, whom he repreſented as a rebel and an uſurper [u]. Pizarro perceived at once the importance of this intelligence, and foreſaw ſo clearly all the advantages which might be derived from this divided ſtate of the kingdom, which he had invaded, that, without waiting for the reinforcement which he expected from Panama, he determined to puſh forward, while inteſtine diſcord put it out of the power of the Peruvians to attack him with their whole force, and while, by taking part, as circumſtances ſhould incline him, with one of the competitors, he might be enabled with greater eaſe to cruſh both. Enterpriſing as the Spaniards of that age were in all their operations againſt Americans, and diſtinguiſhed as Pizarro was among his countrymen for daring courage, we can hardly ſuppoſe, that after having proceeded hitherto ſlowly, and with much caution, he would have changed at once his ſyſtem of operation, and have ventured upon a meaſure ſo hazardous, without ſome new motive or proſpect to juſtify it.

State of his forces.

As he was obliged to divide his troops, in order to leave a garriſon in St. Michael, ſufficient

[u] Zarate, lib. ii. c. 3.

to

to defend a ſtation of equal importance as a place of retreat in caſe of any diſaſter, and as a port for receiving any ſupplies which ſhould come from Panama, he began his march with a very ſlender and ill-accoutred train of followers. They conſiſted of ſixty-two horſemen [x], and a hundred and two foot-ſoldiers, of whom twenty were armed with croſs-bows, and three with muſkets. He directed his courſe towards Caxamalca, a ſmall town at the diſtance of twelve days march from St. Michael, where Atahualpa was encamped with a conſiderable body of troops. Before he had proceeded far, an officer diſpatched by the Inca met him with a valuable preſent from that prince, accompanied with a proffer of his alliance, and aſſurances of a friendly reception at Caxamalca. Pizarro, according to the uſual artifice of his countrymen in America, pretended to come as the ambaſſador of a very powerful monarch, and declared that he was now advancing with an intention to offer Atahualpa his aid againſt thoſe enemies who diſputed his title to the throne [y].

Ideas of the Peruvians concerning their deſigns.

As the object of the Spaniards in entering their country was altogether incomprehenſible to the Peruvians, they had formed various conjectures concerning it, without being able to decide whether they ſhould conſider their new gueſts as beings of a ſuperior nature, who had viſited them from

[x] See NOTE IV.

[y] Herrera, dec. 5. lib. i. c. 3. Xerez, p. 189.

ſome

BOOK VI. 1532.

ſome beneficent motive, or as formidable avengers of their crimes, and enemies to their repoſe and liberty. The continual profeſſions of the Spaniards, that they came to enlighten them with the knowledge of truth, and lead them in the way of happineſs, favoured the former opinion; the outrages which they committed, their rapaciouſneſs and cruelty, were awful confirmations of the latter. While in this ſtate of uncertainty, Pizarro's declaration of his pacific intentions ſo far removed all the Inca's fears, that he determined to give him a friendly reception. In conſequence of this reſolution, the Spaniards were allowed to march in tranquillity acroſs the ſandy deſert between St Michael and Motupè, where the moſt feeble effort of an enemy, added to the unavoidable diſtreſſes which they ſuffered in paſſing through that comfortleſs region, muſt have proved fatal to them [z]. From Motupè they advanced towards the mountains which encompaſſed the low country of Peru, and paſſed through a defile ſo narrow and inacceſſible, that a few men might have defended it againſt a numerous army. But here likewiſe, from the ſame inconſiderate credulity of the Inca, the Spaniards met with no oppoſition, and took quiet poſſeſſion of a fort erected for the ſecurity of that important ſtation. As they now approached near to Caxamalca, Atahualpa renewed his profeſſions of friendſhip; and as an evidence of their ſince-

[z] See NOTE V.

rity,

rity, ſent them preſents of greater value than the former. BOOK VI. 1532.

Arrive at Caxamalca.

On entering Caxamalca, Pizarro took poſſeſſion of a large court, on one ſide of which was a houſe which the Spaniſh hiſtorians call a palace of the Inca, and on the other a temple of the Sun, the whole ſurrounded with a ſtrong rampart or wall of earth. When he had poſted his troops in this advantageous ſtation, he diſpatched Hernando Soto, and his brother Ferdinand, to the camp of Atahualpa, which was about a league diſtant from the town. He inſtructed them to confirm the declaration which he had formerly made of his pacific diſpoſition, and to deſire an interview with the Inca, that he might explain more fully the intention of the Spaniards in viſiting his country. They were treated with all the reſpectful hoſpitality uſual among the Peruvians in the reception of their moſt cordial friends, and Atahualpa promiſed to viſit the Spaniſh commander next day in his quarters. The decent deportment of the Peruvian monarch, the order of his court, and the reverence with which his ſubjects approached his perſon and obeyed his commands, aſtoniſhed thoſe Spaniards, who had never met in America with any thing more dignified than the petty cazique of a barbarous tribe. But their eyes were ſtill more powerfully attracted by the vaſt profuſion of wealth which they obſerved in the Inca's camp. The rich ornaments worn by him and his attendants, the veſſels of gold and ſilver in which

BOOK VI. 1532.

which the repaſt offered to them was ſerved up, the multitude of utenſils of every kind formed of thoſe precious metals, opened proſpects far exceeding any idea of opulence that a European of the ſixteenth century could form.

Perfidious ſcheme of Pizarro.

On their return to Caxamalca, while their minds were yet warm with admiration and deſire of the wealth which they had beheld, they gave ſuch a deſcription of it to their countrymen, as confirmed Pizarro in a reſolution which he had already taken. From his own obſervation of American manners during his long ſervice in the New World, as well as from the advantages which Cortes had derived from ſeizing Montezuma, he knew of what conſequence it was to have the Inca in his power. For this purpoſe, he formed a plan as daring as it was perfidious. Notwithſtanding the character that he had aſſumed of an ambaſſador from a powerful monarch, who courted an alliance with the Inca, and in violation of the repeated offers which he had made to him of his own friendſhip and aſſiſtance, he determined to avail himſelf of the unſuſpicious ſimplicity with which Atahualpa relied on his profeſſions, and to ſeize the perſon of the Inca during the interview to which he had invited him. He prepared for the execution of his ſcheme with the ſame deliberate arrangement, and with as little compunction, as if it had reflected no diſgrace on himſelf or his country. He divided his cavalry into three ſmall ſquadrons, under the command of

his brother Ferdinand, Soto, and Benalcazar; his infantry were formed in one body, except twenty of moſt tried courage, whom he kept near his own perſon to ſupport him in the dangerous ſervice which he reſerved for himſelf; the artillery, conſiſting of two field-pieces [a] and the croſs-bowmen, were placed oppoſite to the avenue by which Atahualpa was to approach. All were commanded to keep within the ſquare, and not to move until the ſignal for action was given.

1532.

Nov. 16. Viſited by the Inca.

EARLY in the morning the Peruvian camp was all in motion. But as Atahualpa was ſolicitous to appear with the greateſt ſplendour and magnificence in his firſt interview with the ſtrangers, the preparations for this were ſo tedious, that the day was far advanced before he began his march. Even then, leſt the order of the proceſſion ſhould be deranged, he moved ſo ſlowly, that the Spaniards became impatient, and apprehenſive that ſome ſuſpicion of their intention might be the cauſe of this delay. In order to remove this, Pizarro diſpatched one of his officers with freſh aſſurances of his friendly diſpoſition. At length the Inca approached. Firſt of all appeared four hundred men, in an uniform dreſs, as harbingers to clear the way before him. He himſelf, ſitting on a throne or couch, adorned with plumes of various colours, and almoſt covered with plates of gold

[a] Xerez, p. 194.

BOOK VI. 1532.

and ſilver enriched with precious ſtones, was carried on the ſhoulders of his principal attendants. Behind him came ſome chief officers of his court, carried in the ſame manner. Several bands of ſingers and dancers accompanied this cavalcade; and the whole plain was covered with troops, amounting to more than thirty thouſand men.

Strange harangue of father Valverde.

As the Inca drew near the Spaniſh quarters, father Vincent Valverde, chaplain to the expedition, advanced with a crucifix in one hand, and a breviary in the other, and in a long diſcourſe explained to him the doctrine of the creation, the fall of Adam, the incarnation, the ſufferings and reſurrection of Jeſus Chriſt, the appointment of St. Peter as God's vicegerent on earth, the tranſmiſſion of his apoſtolic power by ſucceſſion to the popes, the donation made to the king of Caſtile by pope Alexander of all the regions in the New World. In conſequence of all this, he required Atahualpa to embrace the Chriſtian faith, to acknowledge the ſupreme juriſdiction of the pope, and to ſubmit to the king of Caſtile as his lawful ſovereign; promiſing, if he complied inſtantly with this requiſition, that the Caſtilian monarch would protect his dominions, and permit him to continue in the exerciſe of his royal authority; but if he ſhould impiouſly refuſe to obey this ſummons, he denounced war againſt him in his maſter's name, and threatened him with the moſt dreadful effects of his vengeance.

THIS

1532. Reply of the Inca.

THIS ſtrange harangue, unfolding deep myſteries, and alluding to unknown facts, of which no power of eloquence could have conveyed at once a diſtinct idea to an American, was ſo lamely tranſlated by an unſkilful interpreter, little acquainted with the idiom of the Spaniſh tongue, and incapable of expreſſing himſelf with propriety in the language of the Inca, that its general tenor was altogether incomprehenſible to Atahualpa. Some parts in it, of more obvious meaning, filled him with aſtoniſhment and indignation. His reply, however, was temperate. He began with obſerving, that he was lord of the dominions over which he reigned by hereditary ſucceſſion; and added, that he could not conceive how a foreign prieſt ſhould pretend to diſpoſe of territories which did not belong to him; that if ſuch a prepoſterous grant had been made, he, who was the rightful poſſeſſor, refuſed to confirm it; that he had no inclination to renounce the religious inſtitutions eſtabliſhed by his anceſtors; nor would he forſake the ſervice of the Sun, the immortal divinity whom he and his people revered, in order to worſhip the God of the Spaniards, who was ſubject to death; that with reſpect to other matters contained in his diſcourſe, as he had never heard of them before, and did not now underſtand their meaning, he deſired to know where the prieſt had learned things ſo extraordinary. "In this book," anſwered Valverde, reaching out to him his breviary. The Inca opened it eagerly, and turning over the leaves,

BOOK VI. 1532.

lifted it to his ear: "This," says he, "is silent; it tells me nothing;" and threw it with disdain to the ground. The enraged monk, running towards his countrymen, cried out, "To arms, Christians, to arms; the word of God is insulted; avenge this profanation on those impious dogs[b]."

Pizarro attacks the Peruvians,

PIZARRO, who, during this long conference, had with difficulty restrained his soldiers, eager to seize the rich spoils of which they had now so near a view, immediately gave the signal of assault. At once the martial music struck up, the cannon and muskets began to fire, the horse sallied out fiercely to the charge, the infantry rushed on sword in hand. The Peruvians, astonished at the suddenness of an attack which they did not expect, and dismayed with the destructive effects of the fire-arms, and the irresistible impression of the cavalry, fled with universal consternation on every side, without attempting either to annoy the enemy, or to defend themselves. Pizarro, at the head of his chosen band, advanced directly towards the Inca; and though his nobles crowded around him with officious zeal, and fell in numbers at his feet, while they vied one with another in sacrificing their own lives, that they might cover the sacred person of their sovereign, the Spaniards soon penetrated to the royal seat; and Pizarro seizing the Inca by the arm, dragged him to the ground, and carried him

and seizes the Inca,

[b] See NOTE VI.

as

as a priſoner to his quarters. The fate of the monarch increaſed the precipitate flight of his followers. The Spaniards purſued them towards every quarter, and with deliberate and unrelenting barbarity continued to ſlaughter wretched fugitives, who never once offered to reſiſt. The carnage did not ceaſe until the cloſe of day. Above four thouſand Peruvians were killed. Not a ſingle Spaniard fell, nor was one wounded but Pizarro himſelf, whoſe hand was ſlightly hurt by one of his own ſoldiers, while ſtruggling eagerly to lay hold on the Inca [c].

THE plunder of the field was rich beyond any idea which the Spaniards had yet formed concerning the wealth of Peru, and they were ſo tranſported with the value of the acquiſition, as well as the greatneſs of their ſucceſs, that they paſſed the night in the extravagant exultation natural to indigent adventurers on ſuch an extraordinary change of fortune.

Dejection of the Inca.

AT firſt the captive monarch could hardly believe a calamity which he ſo little expected to be real. But he ſoon felt all the miſery of his fate, and the dejection into which he ſunk was in proportion to the height of grandeur from which he had fallen. Pizarro, afraid of loſing all the advantages which he hoped to derive from the poſſeſſion of ſuch a priſoner, laboured to conſole him

[c] See NOTE VII.

BOOK VI. 1532.

with profeſſions of kindneſs and reſpect, that correſponded ill with his actions. By reſiding among the Spaniards, the Inca quickly diſcovered their ruling paſſion, which, indeed, they were no-wiſe ſolicitous to conceal, and by applying to that, made an attempt to recover his liberty. He offered as a ranſom what aſtoniſhed the Spaniards, even after all they now knew concerning the opulence of his kingdom. The apartment in which he was confined was twenty-two feet in length and ſixteen in breadth; he undertook to fill it with veſſels of gold as high as he could reach. Pizarro cloſed eagerly with this tempting propoſal, and a line was drawn upon the walls of the chamber, to mark the ſtipulated height to which the treaſure was to riſe.

His offer of a ranſom.

Atahualpa, tranſported with having obtained ſome proſpect of liberty, took meaſures inſtantly for fulfilling his part of the agreement, by ſending meſſengers to Cuzco, Quito, and other places, where gold had been amaſſed in largeſt quantities, either for adorning the temples of their gods, or the houſes of the Inca, to bring what was neceſſary for completing his ranſom directly to Caxamalca. Though Atahualpa was now in the cuſtody of his enemies, yet ſo much were the Peruvians accuſtomed to reſpect every mandate iſſued by their ſovereign, that his orders were executed with the greateſt alacrity. Soothed with hopes of recovering his liberty by this means, the ſubjects of the Inca were afraid of endangering his life by forming any

any other ſcheme for his relief; and though the force of the empire was ſtill entire, no preparations were made, and no army aſſembled to avenge their own wrongs or thoſe of their monarch [d]. The Spaniards remained in Caxamalca tranquil and unmoleſted. Small detachments of their number marched into remote provinces of the empire, and, inſtead of meeting with any oppoſition, were every where received with marks of the moſt ſubmiſſive reſpect [e].

BOOK VI. 1532.

The Spaniards viſit different provinces.

Inconsiderable as thoſe parties were, and deſirous as Pizarro might be to obtain ſome knowledge of the interior ſtate of the country, he could not have ventured upon any diminution of his main body, if he had not about this time received an account of Almagro's having landed at St. Michael with ſuch a reinforcement as would almoſt double the number of his followers [f]. The arrival of this long-expected ſuccour was not more agreeable to the Spaniards, than alarming to the Inca. He ſaw the power of his enemies encreaſe; and as he knew neither the ſource whence they derived their ſupplies, nor the means by which they were conveyed to Peru, he could not foreſee to what a height the inundation that poured in upon his dominions might riſe. While diſquieted with ſuch apprehenſions, he learned that ſome Spaniards, in their way

Almagro arrives with a reinforcement.

December.

1533. Huaſcar put to death.

[d] Xerez, 205. [e] See NOTE VIII.

[f] Xerez, 204. Herrera, dec. 5. lib. iii. c. 1, 2.

BOOK VI.

1533.

to Cuzco, had viſited his brother Huaſcar in the place where he kept him confined, and that the captive prince had repreſented to them the juſtice of his own cauſe, and as an inducement to eſpouſe it, had promiſed them a quantity of treaſure greatly beyond that which Atahualpa had engaged to pay for his ranſom. If the Spaniards ſhould liſten to this propoſal, Atahualpa perceived his own deſtruction to be inevitable; and ſuſpecting that their inſatiable thirſt for gold would tempt them to lend a favourable ear to it, he determined to ſacrifice his brother's life, that he might ſave his own; and his orders for this purpoſe were executed, like all his other commands, with ſcrupulous punctuality [g].

The Spaniards make a diviſion of the ſpoil.

MEANWHILE, Indians daily arrived at Caxamalca from different parts of the kingdom, loaded with treaſure. A great part of the ſtipulated quantity was now amaſſed, and Atahualpa aſſured the Spaniards, that the only thing which prevented the whole from being brought in, was the remoteneſs of the provinces where it was depoſited. But ſuch vaſt piles of gold preſented continually to the view of needy ſoldiers, had ſo inflamed their avarice, that it was impoſſible any longer to reſtrain their impatience to obtain poſſeſſion of this rich booty. Orders were given for melting down the

[g] Zarate, lib. ii. c. 6. Gomara Hiſt. c. 115. Herrera, dec. 5. lib. iii. c. 2.

whole,

whole, except ſome pieces of curious fabric, reſerved as a preſent for the emperor. After ſetting apart the fifth due to the crown, and a hundred thouſand peſos as a donative to the ſoldiers which arrived with Almagro, there remained one million five hundred and twenty-eight thouſand five hundred peſos to Pizarro and his followers. The feſtival of St. James, the patron ſaint of Spain, was the day choſen for the partition of this vaſt ſum, and the manner of conducting it ſtrongly marks that ſtrange alliance of fanaticiſm with avarice, which I have more than once had occaſion to point out as a ſtriking feature in the character of the conquerors of the New World. Though aſſembled to divide the ſpoils of an innocent people, procured by deceit, extortion, and cruelty, the tranſaction began with a ſolemn invocation of the name of God [h], as if they could have expected the guidance of Heaven in diſtributing thoſe wages of iniquity. In this diviſion above eight thouſand peſos, at that time not inferior in effective value to as many pounds Sterling in the preſent century, fell to the ſhare of each horſeman, and half that ſum to each foot ſoldier. Pizarro himſelf, and his officers, received dividends in proportion to the dignity of their rank.

1533.

July 25.

THERE is no example in hiſtory of ſuch a ſudden acquiſition of wealth by military ſervice, nor was

The effect of it.

[h] Herrera, dec. 5. lib. iii. c. 3.

ever

BOOK VI. 1533.

ever a ſum ſo great divided among ſo ſmall a number of ſoldiers. Many of them having received a recompence for their ſervices far beyond their moſt ſanguine hopes, were ſo impatient to retire from fatigue and danger, in order to ſpend the remainder of their days in their native country, in eaſe and opulence, that they demanded their diſcharge with clamorous importunity. Pizarro, ſenſible that from ſuch men he could expect neither enterpriſe in action nor fortitude in ſuffering, and perſuaded that wherever they went, the diſplay of their riches would allure adventurers, leſs opulent but more hardy, to his ſtandard, granted their ſuit without reluctance, and permitted above ſixty of them to accompany his brother Ferdinand, whom he ſent to Spain with an account of his ſucceſs, and the preſent deſtined for the emperor[1].

The Inca demands his liberty in vain.

THE Spaniards having divided among them the treaſure amaſſed for the Inca's ranſom, he inſiſted with them to fulfil their promiſe of ſetting him at liberty. But nothing was farther from Pizarro's thoughts. During his long ſervice in the New World, he had imbibed thoſe ideas and maxims of his fellow-ſoldiers, which led them to conſider its inhabitants as an inferior race, neither worthy of the name, nor entitled to the rights, of men. In his compact with Atahualpa, he had no other object than to amuſe his captive with ſuch a proſpect

[1] Herrera, dec. 5. lib. iii. c. 4. Vega, p. 2. lib. i. c. 38.

of

of recovering his liberty, as might induce him to lend all the aid of his authority towards collecting the wealth of his kingdom. Having now accomplished this, he no longer regarded his plighted faith; and at the very time when the credulous prince hoped to be replaced on his throne, he had secretly resolved to bereave him of life. Many circumstances seem to have concurred in prompting him to this action, the most criminal and atrocious that stains the Spanish name, amidst all the deeds of violence committed in carrying on the conquest of the New World. 1533.

He and the Spaniards mutually jealous.

THOUGH Pizarro had seized the Inca, in imitation of Cortes's conduct towards the Mexican monarch, he did not possess talents for carrying on the same artful plan of policy. Destitute of the temper and address requisite for gaining the confidence of his prisoner, he never reaped all the advantages which might have been derived from being master of his person aud authority. Atahualpa was, indeed, a prince of greater abilities and discernment than Montezuma, and seems to have penetrated more thoroughly into the character and intentions of the Spaniards. Mutual suspicion and distrust accordingly took place between them. The strict attention with which it was necessary to guard a captive of such importance, greatly increased the fatigue of military duty. The utility of keeping him appeared inconsiderable; and Pizarro felt him

as

BOOK VI. 1533.

as an incumbrance, from which he wiſhed to be delivered [k].

Almagro and his followers demand his life.

ALMAGRO and his followers had made a demand of an equal ſhare in the Inca's ranſom; and though Pizarro had beſtowed upon the private men the large gratuity which I have mentioned, and endeavoured to ſooth their leader by preſents of great value, they ſtill continued diſſatisfied. They were apprehenſive, that as long as Atahualpa remained a priſoner, Pizarro's ſoldiers would apply whatever treaſure ſhould be acquired, to make up what was wanting of the quantity ſtipulated for his ranſom, and under that pretext exclude them from any part of it. They inſiſted eagerly on putting the Inca to death, that all the adventurers in Peru might thereafter be on an equal footing [l].

Motives which induced Pizarro to conſent.

PIZARRO himſelf began to be alarmed with account of forces aſſembling in the remote provinces of the empire, and ſuſpected Atahualpa of having iſſued orders for that purpoſe. Theſe fears and ſuſpicions were artfully increaſed by Philippillo, one of the Indians whom Pizarro had carried off from Tumbez in the year one thouſand five hundred and twenty-ſeven, and whom he employed as an interpreter. The function which he performed admitting this man to familiar intercourſe with the

[k] Herrera, dec. 5. lib. iii. c. 4.

[l] Zarate, lib. ii. c. 7. Vega, p. 2. lib. i. c. 7. Herrera, dec. 5. lib. iii. c. 4.

captive

captive monarch, he presumed, notwithstanding the meanness of his birth, to raise his affections to a *Coya*, or descendent of the Sun, one of Atahualpa's wives; and seeing no prospect of gratifying that passion during the life of the monarch, he endeavoured to fill the ears of the Spaniards with such accounts of the Inca's secret designs and preparations, as might awaken their jealousy, and incite them to cut him off. BOOK VI. 1533.

While Almagro and his followers openly demanded the life of the Inca, and Philippillo laboured to ruin him by private machinations, that unhappy prince inadvertently contributed to hasten his own fate. During his confinement he had attached himself with peculiar affection to Ferdinand Pizarro and Hernando Soto; who, as they were persons of birth and education superior to the rough adventurers with whom they served, were accustomed to behave with more decency and attention to the captive monarch. Soothed with this respect from persons of such high rank, he delighted in their society. But in the presence of the governor he was always uneasy, and overawed. This dread soon came to be mingled with contempt. Among all the European arts, what he admired most was that of reading and writing; and he long deliberated with himself, whether he should regard it as a natural or acquired talent. In order to determine this, he desired one of the soldiers, who guarded him, to write the name of God on the nail of his thumb.

BOOK VI. 1533.

thumb. This he ſhewed ſucceſſively to ſeveral Spaniards, aſking its meaning; and to his amazement, they all, without heſitation, returned the ſame anſwer. At length Pizarro entered; and on preſenting it to him, he bluſhed, and with ſome confuſion was obliged to acknowledge his ignorance. From that moment, Atahualpa conſidered him as a mean perſon, leſs inſtructed than his own ſoldiers; and he had not addreſs enough to conceal the ſentiments with which this diſcovery inſpired him. To be the object of a barbarian's ſcorn, not only mortified the pride of Pizarro, but excited ſuch reſentment in his breaſt, as added force to all the other conſiderations which prompted him to put the Inca to death [m].

His trial.

But in order to give ſome colour of juſtice to this violent action, and that he himſelf might be exempted from ſtanding ſingly reſponſible for the commiſſion of it, Pizarro reſolved to try the Inca with all the formalities obſerved in the criminal courts of Spain. Pizarro himſelf, and Almagro, with two aſſiſtants, were appointed judges, with full power to acquit or to condemn; an attorney-general was named to carry on the proſecution in the king's name; counſellors were choſen to aſſiſt the priſoner in his defence; and clerks were ordained to record the proceedings of court. Before this ſtrange tribunal, a charge was exhibited

[m] Herrera, dec. 5. lib. iii. c. 4. Vega, p. 11. lib. i. c. 38.

ſtill

ſtill more amazing. It conſiſted of various articles; that Atahualpa, though a baſtard, had diſpoſſeſſed the rightful owner of the throne, and uſurped the regal power; that he had put his brother and lawful ſovereign to death; that he was an idolater, and had not only permitted, but commanded the offering of human ſacrifices; that he had a great number of concubines; that ſince his impriſonment he had waſted and embezzled the royal treaſures, which now belonged of right to the conquerors; that he had incited his ſubjects to take arms againſt the Spaniards. On theſe heads of accuſation, ſome of which are ſo ludicrous, others ſo abſurd, that the effrontery of Pizarro, in making them the foundation of a ſerious procedure, is not leſs ſurpriſing than his injuſtice, did this ſtrange court go on to try the ſovereign of a great empire, over whom it had no juriſdiction. With reſpect to each of the articles, witneſſes were examined; but as they delivered their evidence in their native tongue, Philippillo had it in his power to give their words whatever turn beſt ſuited his malevolent intentions. To judges predetermined in their opinion, this evidence appeared ſufficient. They pronounced Atahualpa guilty, and condemned him to be burnt alive. Friar Valverde proſtituted the authority of his ſacred function to confirm this ſentence, and by his ſignature warranted it to be juſt. Aſtoniſhed at his fate, Atahualpa endeavoured to avert it by tears, by promiſes, and by entreaties, that he might be ſent to

1533.

He is condemned,

BOOK VI. 1533.

Spain, where a monarch would be the arbiter of his lot. But pity never touched the unfeeling heart of Pizarro. He ordered him to be led inſtantly to execution; and, what added to the bitterneſs of his laſt moments, the ſame monk who had juſt ratified his doom, offered to conſole, and attempted to convert him. The moſt powerful argument Valverde employed to prevail with him to embrace the Chriſtian faith, was a promiſe of mitigation in his puniſhment. The dread of a cruel death extorted from the trembling victim a deſire of receiving baptiſm. The ceremony was performed; and Atahualpa, inſtead of being burnt, was ſtrangled at the ſtake [n].

and executed.

Several Spaniards proteſt againſt it.

HAPPILY for the credit of the Spaniſh nation, even among the profligate adventurers which it ſent forth to conquer and deſolate the New World, there were perſons who retained ſome tincture of the Caſtilian generoſity and honour. Though, before the trial of Atahualpa, Ferdinand Pizarro had ſet out for Spain, and Soto was ſent on a ſeparate command at a diſtance from Caxamalca, this odious tranſaction was not carried on without cenſure and oppoſition. Several officers, and among thoſe ſome of the greateſt reputation and moſt reſpectable families in the ſervice, not only remonſtrated, but proteſted againſt this meaſure of their general, as

[n] Zarate, lib. ii. c. 7. Xeres, p. 233. Vega, p. 11. lib. i. c. 36, 37. Gomara Hiſt. c. 117. Herrera, dec. 5. lib. iii. c. 4.

diſgraceful

disgraceful to their country, as repugnant to every maxim of equity, as a violation of public faith, and an usurpation of jurisdiction over an independent monarch, to which they had no title. But their laudable endeavours were vain. Numbers, and the opinion of such as held every thing to be lawful which they deemed advantageous, prevailed. History, however, records even the unsuccessful exertions of virtue with applause; and the Spanish writers, in relating events where the valour of their nation is more conspicuous than its humanity, have not failed to preserve the names of those who made this laudable effort to save their country from the infamy of having perpetrated such a crime [o].

Dissolution of government and order in Peru.

On the death of Atahualpa, Pizarro invested one of his sons with the ensigns of royalty, hoping that a young man without experience might prove a more passive instrument in his hands, than an ambitious monarch, who had been accustomed to independent command. The people of Cuzco, and the adjacent country, acknowledged Manco Capac, a brother of Huascar, as Inca [p]. But neither possessed the authority which belonged to a sovereign of Peru. The violent convulsions into which the empire had been thrown, first by the civil war between the two brothers, and then by the invasion of the Spaniards, had not only de-

[o] Vega, p. 11. lib. i. c. 37. Xeres, i. 235. Herrera, dec. 5. lib. iii. c. 5.

[p] Vega, p. 11. lib. ii. c. 7.

BOOK VI. 1533.

ranged the order of the Peruvian government, but almoſt diſſolved its frame. When they beheld their monarch a captive in the power of ſtrangers, and at laſt ſuffering an ignominious death, the people in ſeveral provinces, as if they had been ſet free from every reſtraint of law and decency, broke out into the moſt licentious exceſſes [q]. So many deſcendents of the Sun, after being treated with the utmoſt indignity, had been cut off by Atahualpa, that not only their influence in the ſtate diminiſhed with their number, but the accuſtomed reverence for that ſacred race ſenſibly decreaſed. In conſequence of this ſtate of things, ambitious men in different parts of the empire aſpired to independent authority, and uſurped juriſdiction to which they had no title. The general who commanded for Atahualpa in Quito, ſeized the brother and children of his maſter, put them to a cruel death, and diſclaiming any connection with either Inca, endeavoured to eſtabliſh a ſeparate kingdom for himſelf [r].

Pizarro advances to Cuzco.

THE Spaniards, with pleaſure, beheld the ſpirit of diſcord diffuſing itſelf, and the vigour of government relaxing among the Peruvians. They conſidered thoſe diſorders as ſymptoms of a ſtate haſtening towards its diſſolution. Pizarro no longer heſitated to advance towards Cuzco, and he had received ſuch conſiderable reinforcements, that he

[q] Herrera, dec. 5. lib. ii. c. 12. lib. iii. c. 5.

[r] Zarate, lib. ii. c. 8. Vega, p. 11. lib. ii. c. 3, 4.

could

could venture, with little danger, to penetrate so far into the interior part of the country. The account of the wealth acquired at Caxamalca operated as he had foreſeen. No ſooner did his brother Ferdinand, with the officers and ſoldiers to whom he had given their diſcharge after the partition of the Inca's ranſom, arrive at Panama, and diſplay their riches in the view of their aſtoniſhed countrymen, than fame ſpread the account with ſuch exaggeration through all the Spaniſh ſettlements on the South Sea, that the governors of Guatimala, Panama, and Nicaragua, could hardly reſtrain the people under their juriſdiction, from abandoning their poſſeſſions, and crowding to that inexhauſtible ſource of wealth which ſeemed to be opened in Peru [s]. In ſpite of every check and regulation, ſuch numbers reſorted thither, that Pizarro began his march at the head of five hundred men, after leaving a conſiderable garriſon in St. Michael, under the command of Benalcazar. The Peruvians had aſſembled ſome large bodies of troops to oppoſe his progreſs. Several fierce encounters happened. But they terminated like all the actions in America; a few Spaniards were killed or wounded; the natives were put to flight with incredible ſlaughter. At length Pizarro forced his way to Cuzco, and took quiet poſſeſſion of that capital. The riches found

[s] Gomara Hiſt. c. 125. Vega, p. 11. lib. ii. c. 1. Herrera, dec. 5. lib. iii. c. 5.

BOOK VI. 1533.

there, even after all that the natives had carried off and concealed, either from a ſuperſtitious veneration for the ornaments of their temples, or out of hatred to their rapacious conquerors, exceeded in value what had been received as Atahualpa's ranſom. But as the Spaniards were now accuſtomed to the wealth of the country, and it came to be parcelled out among a greater number of adventurers, this dividend did not excite the ſame ſurpriſe either from novelty, or the largeneſs of the ſum that fell to the ſhare of each individual [t].

DURING the march to Cuzco, that ſon of Atahualpa whom Pizarro treated as Inca, died; and as the Spaniards ſubſtituted no perſon in his place, the title of Manco Capac ſeems to have been univerſally recognized [u].

Quito conquered by Benalcazar.

WHILE his fellow-ſoldiers were thus employed, Benalcazar, governor of St. Michael, an able and enterpriſing officer, was aſhamed of remaining inactive, and impatient to have his name diſtinguiſhed among the diſcoverers and conquerors of the New World. The ſeaſonable arrival of a freſh body of recruits from Panama and Nicaragua, put it in his power to gratify this paſſion. Leaving a ſufficient force to protect the infant ſettlement entruſted to his care, he placed himſelf at the head of the reſt, and ſet out to attempt the reduction of

[t] See NOTE IX.

[u] Herrera, dec. 5. lib. v. c. 2.

Quito,

Quito, where, according to the report of the natives, Atahualpa had left the greateſt part of his treaſure. Notwithſtanding the diſtance of that city from St. Michael, the difficulty of marching through a mountainous country covered with woods, and the frequent and fierce attacks of the beſt troops in Peru, commanded by a ſkilful leader, the valour, good conduct, and perſeverance of Benalcazar ſurmounted every obſtacle, and he entered Quito with his victorious troops. But they met with a cruel mortification there. The natives, now acquainted, to their ſorrow, with the predominant paſſion of their invaders, and knowing how to diſappoint it, had carried off all thoſe treaſures, the proſpect of which had prompted them to undertake this arduous expedition, and had ſupported them under all the dangers and hardſhips wherewith they had to ſtruggle in carrying it on [x]. 1533.

Alvarado's expedition.

BENALCAZAR was not the only Spaniſh leader who attacked the kingdom of Quito. The fame of its riches attracted a more powerful enemy. Pedro de Alvarado, who had diſtinguiſhed himſelf ſo eminently in the conqueſt of Mexico, having obtained the government of Guatimala as a recompence for his valour, ſoon became diſguſted with a life of uniform tranquillity, and longed to

[x] Zarate, lib. ii. c. 9. Vega, p. 11. lib. ii. c. 9. Herrera, dec. 5. lib. iv. c. 11, 12. lib. v. c. 2, 3. lib. vi. c. 3.

BOOK VI. 1533.

be again engaged in the buſtle of military ſervice. The glory and wealth acquired by the conquerors of Peru heightened this paſſion, and gave it a determined direction. Believing, or pretending to believe, that the kingdom of Quito did not lie within the limits of the province allotted to Pizarro, he reſolved to invade it. The high reputation of the commander allured volunteers from every quarter. He embarked with five hundred men, of whom above two hundred were of ſuch diſtinction as to ſerve on horſeback. He landed at Puerto Viejo, and without ſufficient knowledge of the country, or proper guides to conduct him, attempted to march directly to Quito, by following the courſe of the river Guayquil, and croſſing the ridge of the Andes towards its head. But in this route, one of the moſt impracticable in all America, his troops endured ſuch fatigue in forcing their way through foreſts and marſhes on the low grounds, and ſuffered ſo much from exceſſive cold when they began to aſcend the mountains, that before they reached the plain of Quito, a fifth part of the men and half of their horſes died, and the reſt were ſo much diſpirited and worn out, as to be almoſt unfit for ſervice [y]. There they met with a body, not of Indians but of Spaniards, drawn up in hoſtile array againſt them. Pizarro having received an account of Alvarado's armament, had detached Almagro with ſome troops to

[y] See NOTE X.

oppoſe

oppoſe this formidable invader of his juriſdiction; and theſe were joined by Benalcazar and his victorious party. Alvarado, though ſurpriſed at the ſight of enemies whom he did not expect, advanced boldly to the charge. But, by the interpoſition of ſome moderate men in each party, an amicable accommodation took place; and the fatal period, when Spaniards ſuſpended their conqueſts to embrue their hands in the blood of their countrymen, was poſtponed a few years. Alvarado engaged to return to his government, upon Almagro's paying him a hundred thouſand peſos to defray the expence of his armament. Moſt of his followers remained in the country; and an expedition, which threatened Pizarro and his colony with ruin, contributed to augment its ſtrength [z]. 1533.

By this time Ferdinand Pizarro had landed in Spain. The immenſe quantities of gold and ſilver which he imported [a], filled the kingdom with no leſs aſtoniſhment than they had excited in Panama and the adjacent provinces. Pizarro was received by the emperor with the attention due to the bearer of a preſent ſo rich, as to exceed any idea which the Spaniards had formed concerning the value of their acquiſitions in America, even after they had been ten years maſters of Mexico. In 1534. Honours conferred on Pizarro and Almagro.

[z] Zarate, lib. ii. c. 10—13. Vega, p. 11. lib. ii. c. 1, 2. 9, &c. Gomara Hiſt. c. 126, &c. Remeſal Hiſt. Guatimal. lib. iii. c. 6. Herrera, dec. 5. lib. vi. c. 1, 2. 7, 8.

[a] See NOTE XI.

BOOK VI. 1534.

recompence of his brother's ſervices, his authority was confirmed with new powers and privileges, and the addition of ſeventy leagues, extending along the coaſt, to the ſouthward of the territory granted in his former patent. Almagro received the honours which he had ſo long deſired. The title of Adelantado, or governor, was conferred upon him, with juriſdiction over two hundred leagues of country, ſtretching beyond the ſouthern limits of the province allotted to Pizarro. Ferdinand himſelf did not go unrewarded. He was admitted into the military order of St. Jago, a diſtinction always acceptable to a Spaniſh gentleman, and ſoon ſet out on his return to Peru, accompanied by many perſons of higher rank than had yet ſerved in that country [b].

Beginning of diſſenſions between Pizarro and Almagro.

Some account of his negociations reached Peru before he arrived there himſelf. Almagro no ſooner learned that he had obtained the royal grant of an independent government, than, pretending that Cuzco, the imperial reſidence of the Incas, lay within its boundaries, he attempted to render himſelf maſter of that important ſtation. Juan and Gonzalez Pizarro prepared to oppoſe him. Each of the contending parties was ſupported by powerful adherents, and the diſpute was on the point of being terminated by the ſword, when Francis Pizarro arrived in the capital. The recon-

[b] Zarate, lib. iii. c. 3. Vega, p. 11. lib. ii. c. 19. Herrera, dec. 5. lib. vi. c. 13.

ciliation

ciliation between him and Almagro had never been cordial. The treachery of Pizarro in engroſſing to himſelf all the honours and emoluments, which ought to have been divided with his aſſociate, was always preſent in both their thoughts. The former, conſcious of his own perfidy, did not expect forgiveneſs; the latter, feeling that he had been deceived, was impatient to be avenged; and though avarice and ambition had induced them not only to diſſemble their ſentiments, but even to act in concert while in purſuit of wealth and power, no ſooner did they obtain poſſeſſion of theſe, than the ſame paſſions which had formed this temporary union, gave riſe to jealouſy and diſcord. To each of them was attached a ſmall band of intereſted dependents, who, with the malicious art peculiar to ſuch men, heightened their ſuſpicions, and magnified every appearance of offence. But with all thoſe ſeeds of enmity in their minds, and thus aſſiduouſly cheriſhed, each was ſo thoroughly acquainted with the abilities and courage of his rival, that they equally dreaded the conſequences of an open rupture. The fortunate arrival of Pizarro at Cuzco, and the addreſs mingled with firmneſs which he manifeſted in his expoſtulations with Almagro and his partizans, averted that evil for the preſent. A new reconciliation took place; the chief article of which was, that Almagro ſhould attempt the conqueſt of Chili; and if he did not find in that province an eſtabliſhment adequate to his merit and expectations, Pizarro, by way of indemnification,

BOOK VI.

demnification, ſhould yield up to him a part of Peru. This new agreement, though confirmed with the ſame ſacred ſolemnities as their firſt contract, was obſerved with as little fidelity [c].

1534. June 12.

Regulations of Pizarro.

Soon after he concluded this important tranſaction, Pizarro marched back to the countries on the ſea-coaſt, and as he now enjoyed an interval of tranquillity, undiſturbed by any enemy, either Spaniſh or Indian, he applied himſelf with that perſevering ardour, which diſtinguiſhes his character, to introduce a form of regular government into the extenſive provinces ſubject to his authority. Though ill qualified by his education to enter into any diſquiſition concerning the principles of civil policy, and little accuſtomed by his former habits of life to attend to its arrangements, his natural ſagacity ſupplied the want both of ſcience and experience. He diſtributed the country into various diſtricts; he appointed proper magiſtrates to preſide in each; and eſtabliſhed regulations concerning the adminiſtration of juſtice, the collection of the royal revenue, the working of the mines, and the treatment of the Indians, extremely ſimple, but well calculated to promote the public proſperity. But though, for the preſent, he adapted his plan to the infant ſtate of his colony, his aſpiring mind looked forward to its future grandeur. He

[c] Zarate, lib. ii. c. 13. Vega, p. 11. lib. ii. c. 19. Benzo, lib. iii. c. 6. Herrera, dec. 5. lib. vii. c. 8.

conſidered

BOOK VI.

conſidered himſelf as laying the foundation of a great empire, and deliberated long, and with much ſolicitude, in what place he ſhould fix the ſeat of government. Cuzco, the imperial city of the Incas, was ſituated in a corner of the empire, above four hundred miles from the ſea, and much farther from Quito, a province of whoſe value he had formed an high idea. No other ſettlement of the Peruvians was ſo conſiderable as to merit the name of a town, or to allure the Spaniards to fix their reſidence in it. But, in marching through the country, Pizarro had been ſtruck with the beauty and fertility of the valley of Rimac, one of the moſt extenſive and beſt cultivated in Peru. There, on the banks of a ſmall river, of the ſame name with the vale which it waters and enriches, at the diſtance of ſix miles from Callao, the moſt commodious harbour in the Pacific Ocean, he founded a city which he deſtined to be the capital of his government. He gave it the name of Ciudad de los Reyes, either from the circumſtance of having laid the firſt ſtone, at that ſeaſon when the church celebrates the feſtival of the Three Kings, or, as is more probable, in honour of Juana and Charles, the ſovereigns of Caſtile. This name it ſtill retains among the Spaniards, in all legal and formal deeds; but it is better known to foreigners by that of *Lima*, a corruption of the ancient appellation of the valley in which it is ſituated. Under his inſpection, the buildings advanced with ſuch rapidity, that it ſoon aſſumed the form of a city, which, by

1534. Foundation of Lima.

1535. January 18.

BOOK VI. 1535.

by a magnificent palace that he erected for himſelf, and by the ſtately houſes built by ſeveral of his officers, gave, even in its infancy, ſome indication of its ſubſequent grandeur [d].

Almagro invades Chili.

In conſequence of what had been agreed with Pizarro, Almagro began his march towards Chili; and as he poſſeſſed in an eminent degree the virtues moſt admired by ſoldiers, boundleſs liberality and fearleſs courage, his ſtandard was followed by five hundred and ſeventy men, the greateſt body of Europeans that had hitherto been aſſembled in Peru. From impatience to finiſh the expedition, or from that contempt of hardſhip and danger acquired by all the Spaniards who had ſerved long in America, Almagro, inſtead of advancing along the level country on the coaſt, choſe to march acroſs the mountains by a route that was ſhorter indeed, but almoſt impracticable. In this attempt his troops were expoſed to every calamity which men can ſuffer, from fatigue, from famine, and from the rigour of the climate in thoſe elevated regions of the torrid zone, where the degree of cold is hardly inferior to what is felt within the polar circle. Many of them periſhed; and the ſurvivors, when they deſcended into the fertile plains of Chili, had new difficulties to encounter. They found there a race of men very different from the people of Peru, intrepid, hardy, independent,

[d] Herrera, dec. 5. lib. vi. c. 12. lib. vii. c. 13. Calancho Coronica, lib. i. c. 37. Barnuevo, Lima fundata, ii. 294.

and

and in their bodily conſtitution, as well as vigour of ſpirit, nearly reſembling the warlike tribes in North America. Though filled with wonder at the firſt appearance of the Spaniards, and ſtill more aſtoniſhed at the operations of their cavalry and the effects of their fire-arms, the Chileſe ſoon recovered ſo far from their ſurprize, as not only to defend themſelves with obſtinacy, but to attack their new enemies with more determined fierceneſs than any American nation had hitherto diſcovered. The Spaniards, however, continued to penetrate into the country, and collected ſome conſiderable quantities of gold; but were ſo far from thinking of making any ſettlement amidſt ſuch formidable neighbours, that, in ſpite of all the experience and valour of their leader, the final iſſue of the expedition ſtill remained extremely dubious, when they were recalled from it by an unexpected revolution in Peru[e]. The cauſes of this important event I ſhall endeavour to trace to their ſource.

1539.

An inſurrection of the Peruvians.

So many adventurers had flocked to Peru from every Spaniſh colony in America, and all with ſuch high expectations of accumulating independent fortunes at once, that, to men poſſeſſed with notions ſo extravagant, any mention of acquiring wealth gradually, and by ſchemes of patient induſtry, would have been not only a diſ-

[e] Zarate, lib. iii. c. 1. Gomara Hiſt. c. 131. Vega, p. 2. lib. ii. c. 20. Ovalle Hiſt. de Chile, lib. iv. c. 15, &c. Herrera, dec. 5. lib. vi. c. 9. lib. x. c. 1, &c.

appoint-

BOOK VI.

1535.

appointment, but an inſult. In order to find occupation for men who could not with ſafety be allowed to remain inactive, Pizarro encouraged ſome of the moſt diſtinguiſhed officers who had lately joined him, to invade different provinces of the empire, which the Spaniards had not hitherto viſited. Several large bodies were formed for this purpoſe; and about the time that Almagro ſet out for Chili, they marched into remote diſtricts of the country. No ſooner did Manco Capac, the Inca, obſerve the inconſiderate ſecurity of the Spaniards in thus diſperſing their troops, and that only a handful of ſoldiers remained in Cuzco, under Juan and Gonzalez Pizarro, than he thought that the happy period was at length come for vindicating his own rights, for avenging the wrongs of his country, and extirpating its oppreſſors. Though ſtrictly watched by the Spaniards, who allowed him to reſide in the palace of his anceſtors at Cuzco, he found means of communicating his ſcheme to the perſons who were to be entruſted with the execution of it. Among people accuſtomed to revere their ſovereign as a divinity, every hint of his will carries the authority of a command; and they themſelves were now convinced, by the daily increaſe in the number of their invaders, that the fond hopes which they had long entertained of their voluntary departure were altogether vain. All perceived that a vigorous effort of the whole nation was requiſite to expel them, and the preparations for it were carried

Its riſe,

ried on with the ſecrecy and ſilence peculiar to Americans. BOOK VI. 1535.

After ſome unſucceſsful attempts of the Inca to make his eſcape, Ferdinand Pizarro happening to arrive at that time in Cuzco, he obtained permiſſion from him to attend a great feſtival which was to be celebrated a few leagues from the capital. Under pretext of that ſolemnity, the great men of the empire were aſſembled. As ſoon as the Inca joined them, the ſtandard of war was erected; and in a ſhort time all the fighting men, from the confines of Quito to the frontier of Chili, were in arms. Many Spaniards, living ſecurely on the ſettlements allotted them, were maſſacred. Several detachments, as they marched careleſly through a country which ſeemed to be tamely ſubmiſſive to their dominion, were cut off to a man. An army amounting (if we may believe the Spaniſh writers) to two hundred thouſand men, attacked Cuzco, which the three brothers endeavoured to defend with only one hundred and ſeventy Spaniards. Another formidable body inveſted Lima, and kept the governor cloſely ſhut up. There was no longer any communication between the two cities; the numerous forces of the Peruvians ſpreading over the country, intercepted every meſſenger; and as the parties in Cuzco and Lima were equally unacquainted with the fate of their countrymen, each boded the worſt concerning

and progreſs. 1536.

15 the

BOOK VI. 1536.

the other, and imagined that they themſelves were the only perſons who had ſurvived the general extinction of the Spaniſh name in Peru [d].

Siege of Cuzco.

It was at Cuzco, where the Inca commanded in perſon, that the Peruvians made their chief effort. During nine months they carried on the ſiege with inceſſant ardour, and in various forms; and though they diſplayed not the ſame undaunted ferocity as the Mexican warriors, they conducted ſome of their operations in a manner which diſcovered greater ſagacity, and a genius more ſuſceptible of improvement in the military art. They not only obſerved the advantages which the Spaniards derived from their diſcipline and their weapons, but they endeavoured to imitate the former, and turn the latter againſt them. They armed a conſiderable body of their braveſt warriors with the ſwords, the ſpears, and bucklers, which they had taken from the Spaniſh ſoldiers whom they had cut off in different parts of the country. Theſe they endeavoured to marſhal in that regular compact order, to which experience had taught them that the Spaniards were indebted for their irreſiſtible force in action. Some appeared in the field with Spaniſh muſkets, and had acquired ſkill and reſolution enough to uſe them. A few of the boldeſt, among whom was the Inca himſelf, were

[d] Vega, p. 11. lib. ii. c. 28. Zarate, lib. iii. c. 3. Cieca de Leon, c. 82. Gomara Hiſt. c. 135. Herrera, dec. 5. lib. viii. c. 5.

mounted on the horſes which they had taken, and advanced briſkly to the charge like Spaniſh cavaliers, with their lances in the reſt. It was more by their numbers, however, than by thoſe imperfect eſſays to imitate European arts and to employ European arms, that the Peruvians annoyed the Spaniards [e]. In ſpite of the valour, heightened by deſpair, with which the three brothers defended Cuzco, Manco Capac recovered poſſeſſion of one half of his capital; and in their various efforts to drive him out of it, the Spaniards loſt Juan Pizarro, the beſt beloved of all the brothers, together with ſome other perſons of note. Worn out with the fatigue of inceſſant duty, diſtreſſed with want of proviſions, and deſpairing of being able any longer to reſiſt an enemy whoſe numbers daily increaſed, the ſoldiers became impatient to abandon Cuzco, in hopes either of joining their countrymen, if any of them yet ſurvived, or of forcing their way to the ſea, and finding ſome means of eſcaping from a country which had been ſo fatal to the Spaniſh name [f]. While they were brooding over thoſe deſponding thoughts, which their officers laboured in vain to diſpel, Almagro appeared ſuddenly in the neighbourhood of Cuzco.

Arrival of Almagro.

THE accounts tranſmitted to Almagro concerning the general inſurrection of the Peruvians, were

[e] See NOTE XII.

[f] Herrera, dec. 5. lib. viii. c. 4.

BOOK VI.

such as would have induced him, without hesitation, to relinquish the conquest of Chili, and hasten to the aid of his countrymen. But in this resolution he was confirmed by a motive less generous, but more interesting. By the same messenger who brought him intelligence of the Inca's revolt, he received the royal patent creating him governor of Chili, and defining the limits of his jurisdiction. Upon considering the tenor of it, he deemed it manifest beyond contradiction, that Cuzco lay within the boundaries of his government, and he was equally solicitous to prevent the Peruvians from recovering possession of their capital, and to wrest it out of the hands of the Pizarros. From impatience to accomplish both, he ventured to return by a new route; and in marching through the sandy plains on the coast, he suffered, from heat and drought, calamities of a new species, hardly inferior to those in which he had been involved by cold and famine on the summits of the Andes.

1536. and motives of his conduct.

His arrival at Cuzco was in a critical moment. The Spaniards and Peruvians fixed their eyes upon him with equal solicitude. The former, as he did not study to conceal his pretensions, were at a loss whether to welcome him as a deliverer, or to take precautions against him as an enemy. The latter, knowing the points in contest between him and his countrymen, flattered themselves that they had more to hope than to dread from his operations.

1537. His operations.

tions. Almagro himſelf, unacquainted with the detail of the events which had happened in his abſence, and ſolicitous to learn the preciſe poſture of affairs, advanced towards the capital ſlowly, and with great circumſpection. Various negociations with both parties were ſet on foot. The Inca conducted them on his part with much addreſs. At firſt he endeavoured to gain the friendſhip of Almagro; and after many fruitleſs overtures, deſpairing of any cordial union with a Spaniard, he attacked him by ſurpriſe with a numerous body of choſen troops. But the Spaniſh diſcipline and valour maintained their wonted ſuperiority. The Peruvians were repulſed with ſuch ſlaughter, that a great part of their army diſperſed, and Almagro proceeded to the gates of Cuzco without interruption. 1537.

Takes poſſeſſion of Cuzco.

THE Pizarros, as they had no longer to make head againſt the Peruvians, directed all their attention towards their new enemy, and took meaſures to obſtruct his entry into the capital. Prudence, however, reſtrained both parties for ſome time from turning their arms againſt one another, while ſurrounded by common enemies, who would rejoice in the mutual ſlaughter. Different ſchemes of accommodation were propoſed. Each endeavoured to deceive the other, or to corrupt his followers. The generous, open, affable temper of Almagro gained many adherents of the Pizarros, who were diſguſted with their harſh domineering

BOOK VI. 1537.

manners. Encouraged by this defection, he advanced towards the city by night, ſurpriſed the centinels, or was admitted by them, and inveſting the houſe where the two brothers reſided, compelled them, after an obſtinate defence, to ſurrender at diſcretion. Almagro's claim of juriſdiction over Cuzco was univerſally acknowledged, and a form of adminiſtration eſtabliſhed in his name [8].

Civil war, and firſt ſucceſs of Almagro,

Two or three perſons only were killed in this firſt act of civil hoſtility; but it was ſoon followed by ſcenes more bloody. Francis Pizarro having diſperſed the Peruvians who had inveſted Lima, and received ſome conſiderable reinforcements from Hiſpaniola and Nicaragua, ordered five hundred men, under the command of Alonſo de Alvarado, to march to Cuzco, in hopes of relieving his brothers, if they and their garriſon were not already cut off by the Peruvians. This body, which, at that period of the Spaniſh power in America, muſt be deemed a conſiderable force, advanced near to the capital before they knew that they had any enemy more formidable than Indians to encounter. It was with aſtoniſhment that they beheld their countrymen poſted on the banks of the river Abancay to oppoſe their progreſs. Almagro, however, wiſhed rather to gain than to conquer them, and by bribes and promiſes endeavoured to ſeduce their

[8] Zarate, lib. iii. c. 4. Vega, p. 11. lib. ii. c. 29. 31. Gomara Hiſt. c. 134. Herrera, dec. 6. lib. ii. c. 1—5.

leader.

leader. The fidelity of Alvarado remained unshaken; but his talents for war were not equal to his virtue. Almagro amused him with various movements, of which he did not comprehend the meaning, while a large detachment of chosen soldiers passed the river by night, fell upon his camp by surprise, broke his troops before they had time to form, and took him prisoner, together with his principal officers [h]. BOOK VI. 1537. July 12.

but does not improve his advantages.

By the sudden rout of this body, the contest between the two rivals must have been decided, if Almagro had known as well how to improve as how to gain a victory. Rodrigo Orgognez, an officer of great abilities, who having served under the constable Bourbon, when he led the Imperial army to Rome, had been accustomed to bold and decisive measures, advised him instantly to issue orders for putting to death Ferdinand and Gonzalo Pizarros, Alvarado, and a few other persons whom he could not hope to gain, and to march directly with his victorious troops to Lima, before the governor had time to prepare for his defence. But Almagro, though he discerned at once the utility of the counsel, and though he had courage to have carried it into execution, suffered himself to be influenced by sentiments unlike those of a soldier of fortune grown old in service, and by

[h] Zarate, lib. iii. c. 6. Gom. Hist. c. 138. Vega, p. 11. lib. ii. c. 33, 34. Herrera, dec. 6. lib. ii. c. 9.

BOOK VI. 1537.

ſcruples which ſuited not the chief of a party who had drawn his ſword in civil war. Feelings of humanity reſtrained him from ſhedding the blood of his opponents; and the dread of being deemed a rebel, deterred him from entering a province which the king had allotted to another. Though he knew that arms muſt terminate the diſpute between him and Pizarro, and reſolved not to ſhun that mode of deciſion, yet, with a timid delicacy prepoſterous at ſuch a juncture, he was ſo ſolicitous that his rival ſhould be conſidered as the aggreſſor, that he marched quietly back to Cuzco, to wait his approach [1].

Diſtreſs of Pizarro.

PIZARRO was ſtill unacquainted with all the intereſting events which had happened near Cuzco. Accounts of Almagro's return, of the loſs of the capital, of the death of one brother, of the impriſonment of the other two, and of the defeat of Alvarado, were brought to him at once. Such a tide of misfortunes almoſt overwhelmed a ſpirit which had continued firm and erect under the rudeſt ſhocks of adverſity. But the neceſſity of attending to his own ſafety, as well as the deſire of revenge, preſerved him from ſinking under it. He took meaſures for both with his wonted ſagacity. As he had the command of the ſea-coaſt, and expected conſiderable ſupplies both of men and military ſtores, it was no leſs his intereſt to

His artful conduct.

[1] Herrera, dec. 6. lib. ii. c. 10, 11.

gain

gain time, and to avoid action, than it was that of Almagro to precipitate operations, and bring the conteſt to a ſpeedy iſſue. He had recourſe to arts which he had formerly practiſed with ſucceſs, and Almagro was again weak enough to ſuffer himſelf to be amuſed with a proſpect of terminating their differences by ſome amicable accommodation. By varying his overtures, and ſhifting his ground as often as it ſuited his purpoſe, ſometimes ſeeming to yield every thing which his rival could deſire, and then retracting all that he had granted, Pizarro dexterouſly protracted the negociation to ſuch a length, that though every day was precious to Almagro, ſeveral months elapſed without coming to any final agreement. While the attention of Almagro, and of the officers with whom he conſulted, was occupied in detecting and eluding the fraudulent intentions of the governor, Gonzalo Pizarro and Alvarado found means to corrupt the ſoldiers to whoſe cuſtody they were committed, and not only made their eſcape themſelves, but perſuaded ſixty of the men who formerly guarded them to accompany their flight [k]. Fortune having thus delivered one of his brothers, the governor ſcrupled not at one act of perfidy more to procure the releaſe of the other. He propoſed, that every point in controverſy between Almagro and himſelf ſhould be ſubmitted to the deciſion of their ſovereign; that until his award was known, each ſhould retain undiſturbed poſſeſſion of whatever

[k] Zarate, lib. iii. c. 8. Herrera, dec. 6. lib. ii. c. 14.

BOOK VI.

part of the country he now occupied; that Ferdinand Pizarro ſhould be ſet at liberty, and return inſtantly to Spain, together with the officers, whom Almagro purpoſed to ſend thither to repreſent the juſtice of his claims. Obvious as the deſign of Pizarro was in thoſe propoſitions, and familiar as his artifices might now have been to his opponent, Almagro, with a credulity approaching to infatuation, relied on his ſincerity, and concluded an agreement on theſe terms [1].

1537.

His preparations for war.

THE moment that Ferdinand Pizarro recovered his liberty, the governor, no longer fettered in his operations by anxiety about his brother's life, threw off every diſguiſe which his concern for it had obliged him to aſſume. The treaty was forgotten; pacific and conciliating meaſures were no more mentioned; it was in the field, he openly declared, and not in the cabinet; by arms, and not by negociation; that it muſt now be determined who ſhould be maſter of Peru. The rapidity of his preparations ſuited ſuch a deciſive reſolution. Seven hundred men were ſoon ready to

1538.

march towards Cuzco. The command of theſe was given to his two brothers, in whom he could perfectly confide for the execution of his moſt violent ſchemes, as they were urged on, not only by the enmity flowing from the rivalſhip between their family and Almagro, but

[1] Herrera, dec. 6. lib. iii. c. 9. Zarate, lib. iii. c. 9. Gomara Hiſt. c. 140. Vega, p. 11. lib. ii. c. 35.

animated

animated with the desire of vengeance, excited by recollection of their own recent disgrace and sufferings. After an unsuccessful attempt to cross the mountains in the direct road between Lima and Cuzco, they marched towards the south along the coast as far as Nasca, and then turning to the left, penetrated through the defiles in that branch of the Andes which lay between them and the capital. Almagro, instead of hearkening to some of his officers, who advised him to attempt the defence of those difficult passes, waited the approach of the enemy in the plain of Cuzco. Two reasons seem to have induced him to take this resolution. His followers amounted hardly to five hundred, and he was afraid of weakening such a feeble body, by sending any detachment towards the mountains. His cavalry far exceeded that of the adverse party, both in number and discipline, and it was only in an open country that he could avail himself of that advantage.

His army marches to Cuzco.

The Pizarros advanced without any obstruction, but what arose from the nature of the desert and horrid regions through which they marched. As soon as they reached the plain, both factions were equally impatient to bring this long-protracted contest to an issue. Though countrymen and friends, the subjects of the same sovereign, and each with the royal standard displayed; and though they beheld the mountains that surrounded the plain in which they were drawn up, covered with a vast multitude

BOOK VI. 1538.

multitude of Indians, assembled to enjoy the spectacle of their mutual carnage, and prepared to attack whatever party remained master of the field; so fell and implacable was the rancour which had taken possession of every breast, that not one pacific counsel, not a single overture towards accommodation proceeded from either side. Unfortunately for Almagro, he was so worn out with the fatigues of service, to which his advanced age was unequal, that, at this crisis of his fate, he could not exert his wonted activity; and he was obliged to commit the leading of his troops to Orgognez, who, though an officer of great merit, did not possess the same ascendant either over the spirit or affections of the soldiers, as the chief whom they had long been accustomed to follow and revere.

April 26. Almagro defeated,

THE conflict was fierce, and maintained by each party with equal courage. On the side of Almagro, were more veteran soldiers, and a larger proportion of cavalry; but these were counterbalanced by Pizarro's superiority in numbers, and by two companies of well-disciplined musketeers, which, on receiving an account of the insurrection of the Indians, the emperor had sent from Spain [m]. As the use of fire-arms was not frequent among the adventurers in America [n], hastily equipped for service, at their own expence, this small band of soldiers, regularly trained and armed, was a no-

[m] Herrera, dec. 6. lib. iii. c. 8.

[n] Zarate, lib. iii. c. 8.

velty

velty in Peru, and decided the fate of the day. Wherever it advanced, the weight of a heavy and well-ſuſtained fire bore down horſe and foot before it; and Orgognez, while he endeavoured to rally and animate his troops, having received a dangerous wound, the rout became general. The barbarity of the conquerors ſtained the glory which they acquired by this complete victory. The violence of civil rage hurried on ſome to ſlaughter their countrymen with indiſcriminate cruelty; the meanneſs of private revenge inſtigated others to ſingle out individuals as the objects of their vengeance. Orgognez and ſeveral officers of diſtinction were maſſacred in cold blood; above a hundred and forty ſoldiers fell in the field; a large proportion, where the number of combatants were few, and the heat of the conteſt ſoon over. Almagro, though ſo feeble that he could not bear the motion of a horſe, had inſiſted on being carried on a litter to an eminence which overlooked the field of battle. From thence, in the utmoſt agitation of mind, he viewed the various movements of both parties, and at laſt beheld the total defeat of his own troops, with all the paſſionate indignation of a veteran leader long accuſtomed to victory. He endeavoured to ſave himſelf by flight, but was taken priſoner, and guarded with the ſtricteſt vigilance [o]. 1538. and taken.

[o] Zarate, lib. iii. c. 11, 12. Vega, p. 11. lib. ii. c. 36—38. Herrera, dec. 6. lib. iii. c. 10—12. lib. iv. c. 1—6.

THE

BOOK VI. 1538.

THE Indians, inſtead of executing the reſolution which they had formed, retired quietly after the battle was over; and in the hiſtory of the New World, there is not a more ſtriking inſtance of the wonderful aſcendant which the Spaniards had acquired over its inhabitants, than that after ſeeing one of the contending parties ruined and diſperſed, and the other weakened and fatigued, they had not courage to fall upon their enemies, when fortune preſented an opportunity of attacking them with ſuch advantage [p].

New expeditions.

CUZCO was pillaged by the victorious troops, who found there a conſiderable booty, conſiſting partly of the gleanings of the Indian treaſures, and partly of the wealth amaſſed by their antagoniſts from the ſpoils of Peru and Chili. But ſo far did this, and whatever the bounty of their leader could add to it, fall below the high ideas of the recompence which they conceived to be due to their merit, that Ferdinand Pizarro, unable to gratify ſuch extravagant expectations, had recourſe to the ſame expedient which his brother had employed on a ſimilar occaſion, and endeavoured to find occupation for this turbulent aſſuming ſpirit, in order to prevent it from breaking out into open mutiny. With this view, he encouraged his moſt active officers to attempt the diſcovery and reduction of various provinces which had not hitherto ſubmitted to the

[p] Zarate, lib. iii. c. 11. Vega, p. 11. lib. ii. c. 38.

Spaniards.

Spaniards. To every ſtandard erected by the leaders who undertook any of thoſe new expeditions, volunteers reſorted with the ardour and hope peculiar to the age. Several of Almagro's ſoldiers joined them, and thus Pizarro had the ſatisfaction of being delivered both from the importunity of his diſcontented friends, and the dread of his ancient enemies [q].

Almagro tried,

ALMAGRO himſelf remained for ſeveral months in cuſtody, under all the anguiſh of ſuſpence. For although his doom was determined by the Pizarros from the moment that he fell into their hands, prudence conſtrained them to defer gratifying their vengeance, until the ſoldiers who had ſerved under him, as well as ſeveral of their own followers in whom they could not perfectly confide, had left Cuzco. As ſoon as they ſet out upon their different expeditions, Almagro was impeached of treaſon, formally tried, and condemned to die. The ſentence aſtoniſhed him, and though he had often braved death with undaunted ſpirit in the field, its approach under this ignominious form appalled him ſo much, that he had recourſe to abject ſupplications, unworthy of his former fame. He beſought the Pizarros to remember the ancient friendſhip between their brother and him, and how much he had contributed to the proſperity of their family; he reminded them of the humanity with

condemned,

[q] Zarate, lib. iii. c. 12. Gomara Hiſt. c. 141. Herrera, dec. 6. lib. iv. c. 7.

which,

BOOK VI. 1538.

which, in oppoſition to the repeated remonſtrances of his own moſt attached friends, he had ſpared their lives when he had them in his power; he conjured them to pity his age and infirmities, and to ſuffer him to paſs the wretched remainder of his days in bewailing his crimes, and in making his peace with Heaven. The intreaties, ſays a Spaniſh hiſtorian, of a man ſo much beloved, touched many an unfeeling heart, and drew tears from many a ſtern eye. But the brothers remained inflexible. As ſoon as Almagro knew his fate to be inevitable, he met it with the dignity and fortitude of a veteran. He was ſtrangled in priſon, and afterwards publicly beheaded. He ſuffered in the ſeventy-fifth year of his age, and left one ſon by an Indian woman of Panama, whom, though at that time a priſoner in Lima, he named as ſucceſſor to his government, purſuant to a power which the emperor had granted him [r].

and put to death.

1539. Deliberations of the court of Spain concerning the ſtate of Peru.

As, during the civil diſſentions in Peru, all intercourſe with Spain was ſuſpended, the detail of the extraordinary tranſactions there did not ſoon reach the court. Unfortunately for the victorious faction, the firſt intelligence was brought thither by ſome of Almagro's officers, who left the country upon the ruin of their cauſe; and they related what had happened, with every circumſtance un-

[r] Zarate, lib. iii. c. 12. Gomara Hiſt. c. 141. Vega, p. 11. lib. ii. c. 39. Herrera, dec. 6. lib. iv. c. 9. lib. v. c. 1.

favourable

favourable to Pizarro and his brothers. Their ambition, their breach of the moſt ſolemn engagements, their violence and cruelty, were painted with all the malignity and exaggeration of party hatred. Ferdinand Pizarro, who arrived ſoon after, and appeared in court with extraordinary ſplendor, endeavoured to efface the impreſſion which their accuſations had made, and to juſtify his brother and himſelf by repreſenting Almagro as the aggreſſor. The emperor and his miniſters, though they could not pronounce which of the contending factions was moſt criminal, clearly diſcerned the fatal tendency of their diſſentions. It was obvious, that while the leaders, entruſted with the conduct of two infant colonies, employed the arms which ſhould have been turned againſt the common enemy, in deſtroying one another, all attention to the public good muſt ceaſe, and there was reaſon to dread that the Indians might improve the advantage which the diſunion of the Spaniards preſented to them, and extirpate both the victors and vanquiſhed. But the evil was more apparent than the remedy. Where the information which had been received was ſo defective and ſuſpicious, and the ſcene of action ſo remote, it was almoſt impoſſible to chalk out the line of conduct that ought to be followed; and before any plan that ſhould be approved of in Spain could be carried into execution, the ſituation of the parties, and the circumſtances of affairs, might alter ſo entirely as to render its effects extremely pernicious.

BOOK VI. 1539.

NOTHING

BOOK VI.

1539. Vaca de Caſtro ſent thither with ample powers.

NOTHING therefore remained but to ſend a perſon to Peru, veſted with extenſive and diſcretionary power, who, after viewing deliberately the poſture of affairs with his own eyes, and enquiring upon the ſpot into the conduct of the different leaders, ſhould be authoriſed to eſtabliſh the government in that form which he deemed moſt conducive to the intereſt of the parent ſtate, and the welfare of the colony. The man ſelected for this important charge was Chriſtoval Vaca de Caſtro, a judge in the court of royal audience at Valladolid; and his abilities, integrity, and firmneſs, juſtified the choice. His inſtructions, though ample, were not ſuch as to fetter him in his operations. According to the different aſpect of affairs, he had power to take upon him different characters. If he found the governor ſtill alive, he was to aſſume only the title of judge, to maintain the appearance of acting in concert with him, and to guard againſt giving any juſt cauſe of offence to a man who had merited ſo highly of his country. But if Pizarro were dead, he was entruſted with a commiſſion that he might then produce, by which he was appointed his ſucceſſor in the government of Peru. This attention to Pizarro, however, ſeems to have flowed rather from dread of his power, than from any approbation of his meaſures; for at the very time that the court ſeemed ſo ſolicitous not to irritate him, his brother Ferdinand was arreſted at Madrid, and confined to a priſon, where he remained above twenty years [s].

[s] Gomara Hiſt. c. 142. Vega, p. 11. lib. ii. c. 40. Herrera, dec. 6. lib. viii. c. 10, 11. lib. x. c. 1.

WHILE Vaca de Caſtro was preparing for his voyage, events of great moment happened in Peru. The governor, conſidering himſelf, upon the death of Almagro, as the unrivalled poſſeſſor of that vaſt empire, proceeded to parcel out its territories among the conquerors; and had this diviſion been made with any degree of impartiality, the extent of country which he had to beſtow, was ſufficient to have gratified his friends, and to have gained his enemies. But Pizarro conducted this tranſaction, not with the equity and candour of a judge attentive to diſcover and to reward merit, but with the illiberal ſpirit of a party leader. Large diſtricts, in parts of the country moſt cultivated and populous, were ſet apart as his own property, or granted to his brothers, his adherents and favourites. To others, lots leſs valuable and inviting were aſſigned. The followers of Almagro, amongſt whom were many of the original adventurers to whoſe valour and perſeverance Pizarro was indebted for his ſucceſs, were totally excluded from any portion in thoſe lands, towards the acquiſition of which they had contributed ſo largely. As the vanity of every individual ſet an immoderate value upon his own ſervices, and the idea of each concerning the recompence due to them roſe gradually to a more exorbitant height in proportion as their conqueſts extended, all who were diſappointed in their expectations exclaimed loudly againſt the rapaciouſneſs and partiality of the governor. The partiſans

1540. Pizarro divides Peru among his followers.

BOOK VI. 1540.

of Almagro murmured in ſecret, and meditated revenge [t].

Progreſs of the Spaniſh arms.

RAPID as the progreſs of the Spaniards in South America had been ſince Pizarro landed in Peru, their avidity of dominion was not yet ſatisfied. The officers, to whom Ferdinand Pizarro gave the command of different detachments, penetrated into ſeveral new provinces, and though ſome of them were expoſed to great hardſhips in the cold and barren regions of the Andes, and others ſuffered diſtreſs not inferior amidſt the woods and marſhes of the plains, they made diſcoveries and conqueſts which not only extended their knowledge of the country, but added conſiderably to the territories of Spain in the New World. Pedro de Valdivia reaſſumed Almagro's ſcheme of invading Chili, and notwithſtanding the fortitude of the natives in defending their poſſeſſions, made ſuch progreſs in the conqueſt of the country, that he founded the city of St. Jago, and gave a beginning to the eſtabliſhment of the Spaniſh dominion in that province [u]. But of all the enterprizes undertaken about this period, that of Gonzalo Pizarro was the moſt remarkable. The governor, who ſeems to have reſolved that no perſon in Peru ſhould poſſeſs any ſtation of diſtinguiſhed eminence or autho-

Remarkable expedition of Gonzalo Pizarro.

[t] Vega, p. 11. lib. iii. c. 2. Herrera, dec. 6. lib. vii. c. 5.

[u] Zarate, lib. iii. c. 13. Ovalle, lib. ii. c. 1, &c.

1540.

rity but thoſe of his own family, had deprived Benalcazar, the conqueror of Quito, of his command in that kingdom, and appointed his brother Gonzalo to take the government of it. He inſtructed him to attempt the diſcovery and conqueſt of the country to the eaſt of the Andes, which, according to the information of the Indians, abounded with cinnamon and other valuable ſpices. Gonzalo, not inferior to any of his brothers in courage, and no leſs ambitious of acquiring diſtinction, eagerly engaged in this difficult ſervice. He ſet out from Quito at the head of three hundred and forty ſoldiers, near one half of whom were horſemen, with four thouſand Indians to carry their proviſions. In forcing their way through the defiles, or over the ridges of the Andes, exceſs of cold and fatigue, to neither of which they were accuſtomed, proved fatal to the greater part of their wretched attendants. The Spaniards, though more robuſt, and inured to a variety of climates, ſuffered conſiderably, and loſt ſome men; but when they deſcended into the low country their diſtreſs increaſed. During two months it rained inceſſantly, without any interval of fair weather long enough to dry their clothes [x]. The vaſt plains upon which they were now entering, either altogether without inhabitants, or occupied by the rudeſt and leaſt induſtrious tribes in the

Hardſhips they endure

[x] Zarate, lib. iv. c. 2.

BOOK VI. 1540.

New World, yielded little ſubſiſtence. They could not advance a ſtep but as they cut a road through woods, or made it through marſhes. Such inceſſant toil, and continual ſcarcity of food, ſeem more than ſufficient to have exhauſted and diſpirited any troops. But the fortitude and perſeverance of Spaniards in the ſixteenth century were inſuperable. Allured by frequent but falſe accounts of rich countries before them, they perſiſted in ſtruggling on, until they reached the banks of the Coca or Napo, one of the large rivers whoſe waters pour into the Maragnon, and contribute to its grandeur. There, with infinite labour, they built a bark, which they expected would prove of great utility, in conveying them over rivers, in procuring proviſions, and in exploring the country. This was manned with fifty ſoldiers, under the command of Francis Orellana, the officer next in rank to Pizarro. The ſtream carried them down with ſuch rapidity, that they were ſoon far a-head of their countrymen, who followed ſlowly and with difficulty by land.

Deſerted by Orellana.

At this diſtance from his commander, Orellana, a young man of an aſpiring mind, began to fancy himſelf independent, and tranſported with the predominant paſſion of the age, he formed the ſcheme of diſtinguiſhing himſelf as a diſcoverer, by following the courſe of the Maragnon, until it joined the ocean, and by ſurveying the vaſt regions through

through which it flows. This ſcheme of Orellana's was as bold as it was treacherous. For, if he be chargeable with the guilt of having violated his duty to his commander, and with having abandoned his fellow-ſoldiers in a pathleſs deſert, where they had hardly any hopes of ſucceſs, or even of ſafety, but what were founded on the ſervice which they expected from the bark; his crime is, in ſome meaſure, balanced by the glory of having ventured upon a navigation of near two thouſand leagues, through unknown nations, in a veſſel haſtily conſtructed, with green timber, and by very unſkilful hands, without proviſions, without a compaſs, or a pilot. But his courage and alacrity ſupplied every defect. Committing himſelf fearleſsly to the guidance of the ſtream, the Napo bore him along to the ſouth, until he reached the great channel of the Maragnon. Turning with it towards the coaſt, he held on his courſe in that direction. He made frequent deſcents on both ſides of the river, ſometimes ſeizing by force of arms the proviſions of the fierce ſavages ſeated on its banks; and ſometimes procuring a ſupply of food by a friendly intercourſe with more gentle tribes. After a long ſeries of dangers, which he encountered with amazing fortitude, and of diſtreſſes which he ſupported with no leſs magnanimity, he reached the ocean [y], where new perils awaited him. Theſe he likewiſe ſurmounted, and got ſafe to the Spaniſh ſettlement in

Sails down the Maragnon.

[y] See NOTE XIII.

BOOK VI. 1540.

the island Cubagua; from thence he sailed to Spain. The vanity natural to travellers who visit regions unknown to the rest of mankind, and the art of an adventurer, solicitous to magnify his own merit, concurred in prompting him to mingle an extraordinary proportion of the marvellous in the narrative of his voyage. He pretended to have discovered nations so rich, that the roofs of their temples were covered with plates of gold; and described a republic of women so warlike and powerful, as to have extended their dominion over a considerable tract of the fertile plains which he had visited. Extravagant as those tales were, they gave rise to an opinion, that a region abounding with gold, distinguished by the name of *El Dorado*, and a community of Amazons, were to be found in this part of the New World; and such is the propensity of mankind to believe what is wonderful that it has been slowly and with difficulty that reason and observation have exploded those fables. The voyage, however, even when stripped of every romantic embellishment, deserves to be recorded, not only as one of the most memorable occurrences in that adventurous age, but as the first event which led to any certain knowledge of the immense regions that stretch eastward from the Andes to the ocean [y].

[y] Zarate, lib. iv. c. 4. Gomara Hist. c. 86. Vega, p. 11. lib. iii. c. 4. Herrera, dec. 6. lib. ix. c. 2–5. Rodriguez El Maragnon y Amazonas, lib. i. c. 3.

No

BOOK VI.

No words can describe the consternation of Pizarro, when he did not find the bark at the confluence of the Napo and Maragnon, where he had ordered Orellana to wait for him. He would not allow himself to suspect that a man, whom he had intrusted with such an important command, could be so base and so unfeeling, as to desert him at such a juncture. But imputing his absence from the place of rendezvous to some unknown accident, he advanced above fifty leagues along the banks of the Maragnon, expecting every moment to see the bark appear with a supply of provisions. At length he came up with an officer whom Orellana had left to perish in the desert, because he had the courage to remonstrate against his perfidy. From him he learned the extent of Orellana's crime, and his followers perceived at once their own desperate situation, when deprived of their only resource. The spirit of the stoutest hearted veteran sunk within him, and all demanded to be led back instantly. Pizarro, though he assumed an appearance of tranquillity, did not oppose their inclination. But he was now twelve hundred miles from Quito; and in that long march the Spaniards encountered hardships greater than those which they had endured in their progress outward, without the alluring hopes which then soothed and animated them under their sufferings. Hunger compelled them to feed on roots and berries, to eat all their dogs and horses, to devour the most loathsome reptiles, and even to

1540. Distress of Pizarro.

1541.

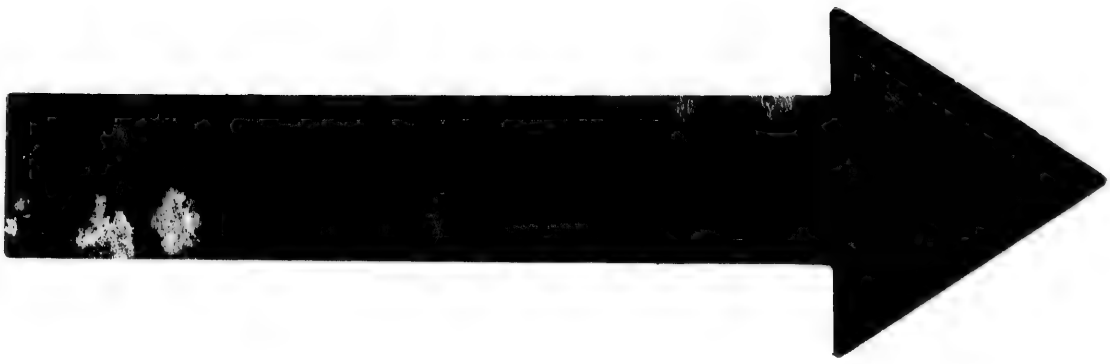

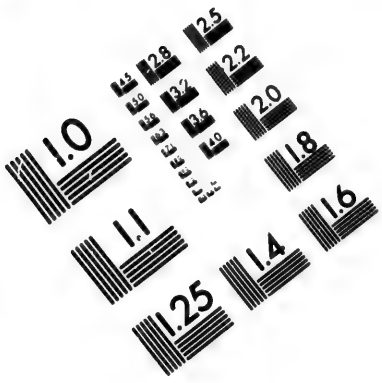
1.0
1.1
1.25
1.4
1.6
1.8
2.0
2.2
2.5
2.8
3.2
3.6
4.0
4.5
5.0
5.6
6.3
7.1
8.0
9.0
10.0
11.0
12.5
14.0
16.0
18.0
20.0
22.0
25.0
28.0
32.0
36.0
40.0
45.0
50.0
56.0
63.0
71.0
80.0
90.0
100.0
110.0
125.0
140.0
160.0
180.0
200.0
220.0
250.0
280.0
320.0
360.0
400.0
450.0
500.0
560.0
630.0
710.0
800.0
900.0
1000.0
1100.0
1250.0
1400.0
1600.0
1800.0
2000.0
2200.0
2500.0
2800.0
3200.0
3600.0
4000.0
4500.0
5000.0
5600.0
6300.0
7100.0
8000.0
9000.0
10000.0
11000.0
12500.0
14000.0
16000.0
18000.0
20000.0
22000.0
25000.0
28000.0
32000.0
36000.0
40000.0
45000.0
50000.0
56000.0
63000.0
71000.0
80000.0
90000.0
100000.0
110000.0
125000.0
140000.0
160000.0
180000.0
200000.0
220000.0
250000.0
280000.0
320000.0
360000.0
400000.0
450000.0
500000.0
560000.0
630000.0
710000.0
800000.0
900000.0
1000000.0
1100000.0
1250000.0
1400000.0
1600000.0
1800000.0
2000000.0
2200000.0
2500000.0
2800000.0
3200000.0
3600000.0
4000000.0
4500000.0
5000000.0
5600000.0
6300000.0
7100000.0
8000000.0
9000000.0
10000000.0
11000000.0
12500000.0
14000000.0
16000000.0
18000000.0
20000000.0
22000000.0
25000000.0
28000000.0
32000000.0
36000000.0
40000000.0
45000000.0
50000000.0
56000000.0
63000000.0
71000000.0
80000000.0
90000000.0
100000000.0
110000000.0
125000000.0
140000000.0
160000000.0
180000000.0
200000000.0
220000000.0
250000000.0
280000000.0
320000000.0
360000000.0
400000000.0
450000000.0
500000000.0
560000000.0
630000000.0
710000000.0
800000000.0
900000000.0
1000000000.0
1100000000.0
1250000000.0
1400000000.0
1600000000.0
1800000000.0
2000000000.0
2200000000.0
2500000000.0
2800000000.0
3200000000.0
3600000000.0
4000000000.0
4500000000.0
5000000000.0
5600000000.0
6300000000.0
7100000000.0
8000000000.0
9000000000.0
10000000000.0
11000000000.0
12500000000.0
14000000000.0
16000000000.0
18000000000.0
20000000000.0
22000000000.0
25000000000.0
28000000000.0
32000000000.0
36000000000.0
40000000000.0
45000000000.0
50000000000.0
56000000000.0
63000000000.0
71000000000.0
80000000000.0
90000000000.0
100000000000.0
110000000000.0
125000000000.0
140000000000.0
160000000000.0
180000000000.0
200000000000.0
220000000000.0
250000000000.0
280000000000.0
320000000000.0
360000000000.0
400000000000.0
450000000000.0
500000000000.0
560000000000.0
630000000000.0
710000000000.0
800000000000.0
900000000000.0
1000000000000.0
1100000000000.0
1250000000000.0
1400000000000.0
1600000000000.0
1800000000000.0
2000000000000.0
2200000000000.0
2500000000000.0
2800000000000.0
3200000000000.0
3600000000000.0
4000000000000.0
4500000000000.0
5000000000000.0
5600000000000.0
6300000000000.0
7100000000000.0
8000000000000.0
9000000000000.0
10000000000000.0
11000000000000.0
12500000000000.0
14000000000000.0
16000000000000.0
18000000000000.0
20000000000000.0
22000000000000.0
25000000000000.0
28000000000000.0
32000000000000.0
36000000000000.0
40000000000000.0
45000000000000.0
50000000000000.0
56000000000000.0
63000000000000.0
71000000000000.0
80000000000000.0
90000000000000.0
100000000000000.0
110000000000000.0
125000000000000.0
140000000000000.0
160000000000000.0
180000000000000.0
200000000000000.0
220000000000000.0
250000000000000.0
280000000000000.0
320000000000000.0
360000000000000.0
400000000000000.0
450000000000000.0
500000000000000.0
560000000000000.0
630000000000000.0
710000000000000.0
800000000000000.0
900000000000000.0
1000000000000000.0
1100000000000000.0
1250000000000000.0
1400000000000000.0
1600000000000000.0
1800000000000000.0
2000000000000000.0
2200000000000000.0
2500000000000000.0
2800000000000000.0
3200000000000000.0
3600000000000000.0
4000000000000000.0
4500000000000000.0
5000000000000000.0
5600000000000000.0
6300000000000000.0
7100000000000000.0
8000000000000000.0
9000000000000000.0
10000000000000000.0
11000000000000000.0
12500000000000000.0
14000000000000000.0
16000000000000000.0
18000000000000000.0
20000000000000000.0
22000000000000000.0
25000000000000000.0
28000000000000000.0
32000000000000000.0
36000000000000000.0
40000000000000000.0
45000000000000000.0
50000000000000000.0
56000000000000000.0
63000000000000000.0
71000000000000000.0
80000000000000000.0
90000000000000000.0
100000000000000000.0
110000000000000000.0
125000000000000000.0
140000000000000000.0
160000000000000000.0
180000000000000000.0
200000000000000000.0
220000000000000000.0
250000000000000000.0
280000000000000000.0
320000000000000000.0
360000000000000000.0
400000000000000000.0
450000000000000000.0
500000000000000000.0
560000000000000000.0
630000000000000000.0
710000000000000000.0
800000000000000000.0
900000000000000000.0
1000000000000000000.0
1100000000000000000.0
1250000000000000000.0
1400000000000000000.0
1600000000000000000.0
1800000000000000000.0
2000000000000000000.0
2200000000000000000.0
2500000000000000000.0
2800000000000000000.0
3200000000000000000.0
3600000000000000000.0
4000000000000000000.0
4500000000000000000.0
5000000000000000000.0
5600000000000000000.0
6300000000000000000.0
7100000000000000000.0
8000000000000000000.0
9000000000000000000.0
10000000000000000000.0
11000000000000000000.0
12500000000000000000.0
14000000000000000000.0
16000000000000000000.0
18000000000000000000.0
20000000000000000000.0
22000000000000000000.0
25000000000000000000.0
28000000000000000000.0
32000000000000000000.0
36000000000000000000.0
40000000000000000000.0
45000000000000000000.0
50000000000000000000.0
56000000000000000000.0
63000000000000000000.0
71000000000000000000.0
80000000000000000000.0
90000000000000000000.0
100000000000000000000.0
110000000000000000000.0
125000000000000000000.0
140000000000000000000.0
160000000000000000000.0
180000000000000000000.0
200000000000000000000.0
220000000000000000000.0
250000000000000000000.0
280000000000000000000.0
320000000000000000000.0
360000000000000000000.0
400000000000000000000.0
450000000000000000000.0
500000000000000000000.0
560000000000000000000.0
630000000000000000000.0
710000000000000000000.0
800000000000000000000.0
900000000000000000000.0
1000000000000000000000.0
1100000000000000000000.0
1250000000000000000000.0
1400000000000000000000.0
1600000000000000000000.0
1800000000000000000000.0
2000000000000000000000.0
2200000000000000000000.0
2500000000000000000000.0
2800000000000000000000.0
3200000000000000000000.0
3600000000000000000000.0
4000000000000000000000.0
4500000000000000000000.0
5000000000000000000000.0
5600000000000000000000.0
6300000000000000000000.0
7100000000000000000000.0
8000000000000000000000.0
9000000000000000000000.0
10000000000000000000000.0
11000000000000000000000.0
12500000000000000000000.0
14000000000000000000000.0
16000000000000000000000.0
18000000000000000000000.0
20000000000000000000000.0
22000000000000000000000.0
25000000000000000000000.0
28000000000000000000000.0
32000000000000000000000.0
36000000000000000000000.0
40000000000000000000000.0
45000000000000000000000.0
50000000000000000000000.0
56000000000000000000000.0
63000000000000000000000.0
71000000000000000000000.0
80000000000000000000000.0
90000000000000000000000.0
100000000000000000000000.0
110000000000000000000000.0
125000000000000000000000.0
140000000000000000000000.0
160000000000000000000000.0
180000000000000000000000.0
200000000000000000000000.0
220000000000000000000000.0
250000000000000000000000.0
280000000000000000000000.0
320000000000000000000000.0
360000000000000000000000.0
400000000000000000000000.0
450000000000000000000000.0
500000000000000000000000.0
560000000000000000000000.0
630000000000000000000000.0
710000000000000000000000.0
800000000000000000000000.0
900000000000000000000000.0
1000000000000000000000000.0
1100000000000000000000000.0
1250000000000000000000000.0
1400000000000000000000000.0
1600000000000000000000000.0
1800000000000000000000000.0
2000000000000000000000000.0
2200000000000000000000000.0
2500000000000000000000000.0
2800000000000000000000000.0
3200000000000000000000000.0
3600000000000000000000000.0
4000000000000000000000000.0
4500000000000000000000000.0
5000000000000000000000000.0
5600000000000000000000000.0
6300000000000000000000000.0
7100000000000000000000000.0
8000000000000000000000000.0
9000000000000000000000000.0
10000000000000000000000000.0
11000000000000000000000000.0
12500000000000000000000000.0
14000000000000000000000000.0
16000000000000000000000000.0
18000000000000000000000000.0
20000000000000000000000000.0
22000000000000000000000000.0
25000000000000000000000000.0
28000000000000000000000000.0
32000000000000000000000000.0
36000000000000000000000000.0
40000000000000000000000000.0
45000000000000000000000000.0
50000000000000000000000000.0
56000000000000000000000000.0
63000000000000000000000000.0
71000000000000000000000000.0
80000000000000000000000000.0
90000000000000000000000000.0
100000000000000000000000000.0
110000000000000000000000000.0
125000000000000000000000000.0
140000000000000000000000000.0
160000000000000000000000000.0
180000000000000000000000000.0
200000000000000000000000000.0
220000000000000000000000000.0
250000000000000000000000000.0
280000000000000000000000000.0
320000000000000000000000000.0
360000000000000000000000000.0
400000000000000000000000000.0
450000000000000000000000000.0
500000000000000000000000000.0
560000000000000000000000000.0
630000000000000000000000000.0
710000000000000000000000000.0
800000000000000000000000000.0
900000000000000000000000000.0
1000000000000000000000000000.0
1100000000000000000000000000.0
1250000000000000000000000000.0
1400000000000000000000000000.0
1600000000000000000000000000.0
1800000000000000000000000000.0
2000000000000000000000000000.0
2200000000000000000000000000.0
2500000000000000000000000000.0
2800000000000000000000000000.0
3200000000000000000000000000.0
3600000000000000000000000000.0
4000000000000000000000000000.0
4500000000000000000000000000.0
5000000000000000000000000000.0
5600000000000000000000000000.0
6300000000000000000000000000.0
7100000000000000000000000000.0
8000000000000000000000000000.0
9000000000000000000000000000.0
10000000000000000000000000000.0
11000000000000000000000000000.0
12500000000000000000000000000.0
14000000000000000000000000000.0
16000000000000000000000000000.0
18000000000000000000000000000.0
20000000000000000000000000000.0
22000000000000000000000000000.0
25000000000000000000000000000.0
28000000000000000000000000000.0
32000000000000000000000000000.0
36000000000000000000000000000.0
40000000000000000000000000000.0
45000000000000000000000000000.0
50000000000000000000000000000.0
56000000000000000000000000000.0
63000000000000000000000000000.0
71000000000000000000000000000.0
80000000000000000000000000000.0
90000000000000000000000000000.0
100000000000000000000000000000.0
110000000000000000000000000000.0
125000000000000000000000000000.0
140000000000000000000000000000.0
160000000000000000000000000000.0
180000000000000000000000000000.0
200000000000000000000000000000.0
220000000000000000000000000000.0
250000000000000000000000000000.0
280000000000000000000000000000.0
320000000000000000000000000000.0
360000000000000000000000000000.0
400000000000000000000000000000.0
450000000000000000000000000000.0
500000000000000000000000000000.0
560000000000000000000000000000.0
630000000000000000000000000000.0
710000000000000000000000000000.0
800000000000000000000000000000.0
900000000000000000000000000000.0
1000000000000000000000000000000.0
1100000000000000000000000000000.0
1250000000000000000000000000000.0
1400000000000000000000000000000.0
1600000000000000000000000000000.0
1800000000000000000000000000000.0
2000000000000000000000000000000.0
2200000000000000000000000000000.0
2500000000000000000000000000000.0
2800000000000000000000000000000.0
3200000000000000000000000000000.0
3600000000000000000000000000000.0
4000000000000000000000000000000.0
4500000000000000000000000000000.0
5000000000000000000000000000000.0
5600000000000000000000000000000.0
6300000000000000000000000000000.0
7100000000000000000000000000000.0
8000000000000000000000000000000.0
9000000000000000000000000000000.0
10000000000000000000000000000000.0
11000000000000000000000000000000.0
12500000000000000000000000000000.0
14000000000000000000000000000000.0
16000000000000000000000000000000.0
18000000000000000000000000000000.0
20000000000000000000000000000000.0
22000000000000000000000000000000.0
25000000000000000000000000000000.0
28000000000000000000000000000000.0
32000000000000000000000000000000.0
36000000000000000000000000000000.0
40000000000000000000000000000000.0
45000000000000000000000000000000.0
50000000000000000000000000000000.0
56000000000000000000000000000000.0
63000000000000000000000000000000.0
71000000000000000000000000000000.0
80000000000000000000000000000000.0
90000000000000000000000000000000.0
100000000000000000000000000000000.0
110000000000000000000000000000000.0
125000000000000000000000000000000.0
140000000000000000000000000000000.0
160000000000000000000000000000000.0
180000000000000000000000000000000.0
200000000000000000000000000000000.0
220000000000000000000000000000000.0
250000000000000000000000000000000.0
280000000000000000000000000000000.0
320000000000000000000000000000000.0
360000000000000000000000000000000.0
400000000000000000000000000000000.0
450000000000000000000000000000000.0
500000000000000000000000000000000.0
560000000000000000000000000000000.0
630000000000000000000000000000000.0
710000000000000000000000000000000.0
800000000000000000000000000000000.0
900000000000000000000000000000000.0
1000000000000000000000000000000000.0
1100000000000000000000000000000000.0
1250000000000000000000000000000000.0
1400000000000000000000000000000000.0
1600000000000000000000000000000000.0
1800000000000000000000000000000000.0
2000000000000000000000000000000000.0
2200000000000000000000000000000000.0
2500000000000000000000000000000000.0
2800000000000000000000000000000000.0
3200000000000000000000000000000000.0
3600000000000000000000000000000000.0
4000000000000000000000000000000000.0
4500000000000000000000000000000000.0
5000000000000000000000000000000000.0
5600000000000000000000000000000000.0
6300000000000000000000000000000000.0
7100000000000000000000000000000000.0
8000000000000000000000000000000000.0
9000000000000000000000000000000000.0
10000000000000000000000000000000000.0
11000000000000000000000000000000000.0
12500000000000000000000000000000000.0
14000000000000000000000000000000000.0
16000000000000000000000000000000000.0
18000000000000000000000000000000000.0
20000000000000000000000000000000000.0
22000000000000000000000000000000000.0
25000000000000000000000000000000000.0
28000000000000000000000000000000000.0
32000000000000000000000000000000000.0
36000000000000000000000000000000000.0
40000000000000000000000000000000000.0
45000000000000000000000000000000000.0
50000000000000000000000000000000000.0
56000000000000000000000000000000000.0
63000000000000000000000000000000000.0
71000000000000000000000000000000000.0
80000000000000000000000000000000000.0
90000000000000000000000000000000000.0
100000000000000000000000000000000000.0
110000000000000000000000000000000000.0
125000000000000000000000000000000000.0
140000000000000000000000000000000000.0
160000000000000000000000000000000000.0
180000000000000000000000000000000000.0
200000000000000000000000000000000000.0
220000000000000000000000000000000000.0
250000000000000000000000000000000000.0
280000000000000000000000000000000000.0
320000000000000000000000000000000000.0
360000000000000000000000000000000000.0
400000000000000000000000000000000000.0
450000000000000000000000000000000000.0
500000000000000000000000000000000000.0
560000000000000000000000000000000000.0
630000000000000000000000000000000000.0
710000000000000000000000000000000000.0
800000000000000000000000000000000000.0
900000000000000000000000000000000000.0
1000000000000000000000000000000000000.0
1100000000000000000000000000000000000.0
1250000000000000000000000000000000000.0
1400000000000000000000000000000000000.0
1600000000000000000000000000000000000.0
1800000000000000000000000000000000000.0
2000000000000000000000000000000000000.0
2200000000000000000000000000000000000.0
2500000000000000000000000000000000000.0
2800000000000000000000000000000000000.0
3200000000000000000000000000000000000.0
3600000000000000000000000000000000000.0
4000000000000000000000000000000000000.0
4500000000000000000000000000000000000.0
5000000000000000000000000000000000000.0
5600000000000000000000000000000000000.0
6300000000000000000000000000000000000.0
7100000000000000000000000000000000000.0
8000000000000000000000000000000000000.0
9000000000000000000000000000000000000.0
10000000000000000000000000000000000000.0
11000000000000000000000000000000000000.0
12500000000000000000000000000000000000.0
14000000000000000000000000000000000000.0
16000000000000000000000000000000000000.0
18000000000000000000000000000000000000.0
20000000000000000000000000000000000000.0
22000000000000000000000000000000000000.0
25000000000000000000000000000000000000.0
28000000000000000000000000000000000000.0
32000000000000000000000000000000000000.0
36000000000000000000000000000000000000.0
40000000000000000000000000000000000000.0
45000000000000000000000000000000000000.0
50000000000000000000000000000000000000.0
56000000000000000000000000000000000000.0
63000000000000000000000000000000000000.0
71000000000000000000000000000000000000.0
80000000000000000000000000000000000000.0
90000000000000000000000000000000000000.0
100000000000000000000000000000000000000.0
110000000000000000000000000000000000000.0
125000000000000000000000000000000000000.0
140000000000000000000000000000000000000.0
160000000000000000000000000000000000000.0
180000000000000000000000000000000000000.0
200000000000000000000000000000000000000.0
220000000000000000000000000000000000000.0
250000000000000000000000000000000000000.0
280000000000000000000000000000000000000.0
320000000000000000000000000000000000000.0
360000000000000000000000000000000000000.0
400000000000000000000000000000000000000.0
450000000000000000000000000000000000000.0
500000000000000000000000000000000000000.0
560000000000000000000000000000000000000.0
630000000000000000000000000000000000000.0
710000000000000000000000000000000000000.0
800000000000000000000000000000000000000.0
900000000000000000000000000000000000000.0
1000000000000000000000000000000000000000.0
1100000000000000000000000000000000000000.0
1250000000000000000000000000000000000000.0
1400000000000000000000000000000000000000.0
1600000000000000000000000000000000000000.0
1800000000000000000000000000000000000000.0
2000000000000000000000000000000000000000.0
2200000000000000000000000000000000000000.0
2500000000000000000000000000000000000000.0
2800000000000000000000000000000000000000.0
3200000000000000000000000000000000000000.0
3600000000000000000000000000000000000000.0
4000000000000000000000000000000000000000.0
4500000000000000000000000000000000000000.0
5000000000000000000000000000000000000000.0
5600000000000000000000000000000000000000.0
6300000000000000000000000000000000000000.0
7100000000000000000000000000000000000000.0
8000000000000000000000000000000000000000.0
9000000000000000000000000000000000000000.0
10000000000000000000000000000000000000000.0
11000000000000000000000000000000000000000.0
12500000000000000000000000000000000000000.0
14000000000000000000000000000000000000000.0
16000000000000000000000000000000000000000.0
18000000000000000000000000000000000000000.0
20000000000000000000000000000000000000000.0
22000000000000000000000000000000000000000.0
25000000000000000000000000000000000000000.0
28000000000000000000000000000000000000000.0
32000000000000000000000000000000000000000.0
36000000000000000000000000000000000000000.0
40000000000000000000000000000000000000000.0
45000000000000000000000000000000000000000.0
50000000000000000000000000000000000000000.0
56000000000000000000000000000000000000000.0
63000000000000000000000000000000000000000.0
71000000000000000000000000000000000000000.0
80000000000000000000000000000000000000000.0
90000000000000000000000000000000000000000.0
100000000000000000000000000000000000000000.0
110000000000000000000000000000000000000000.0
125000000000000000000000000000000000000000.0
140000000000000000000000000000000000000000.0
160000000000000000000000000000000000000000.0
180000000000000000000000000000000000000000.0
200000000000000000000000000000000000000000.0
220000000000000000000000000000000000000000.0
250000000000000000000000000000000000000000.0
280000000000000000000000000000000000000000.0
320000000000000000000000000000000000000000.0
360000000000000000000000000000000000000000.0
400000000000000000000000000000000000000000.0
450000000000000000000000000000000000000000.0
500000000000000000000000000000000000000000.0
560000000000000000000000000000000000000000.0
630000000000000000000000000000000000000000.0
710000000000000000000000000000000000000000.0
800000000000000000000000000000000000000000.0
900000000000000000000000000000000000000000.0
1000000000000000000000000000000000000000000.0
1100000000000000000000000000000000000000000.0
1250000000000000000000000000000000000000000.0
1400000000000000000000000000000000000000000.0
1600000000000000000000000000000000000000000.0
1800000000000000000000000000000000000000000.0
2000000000000000000000000000000000000000000.0
2200000000000000000000000000000000000000000.0
2500000000000000000000000000000000000000000.0
2800000000000000000000000000000000000000000.0
3200000000000000000000000000000000000000000.0
3600000000000000000000000000000000000000000.0
4000000000000000000000000000000000000000000.0
4500000000000000000000000000000000000000000.0
5000000000000000000000000000000000000000000.0
5600000000000000000000000000000000000000000.0
6300000000000000000000000000000000000000000.0
7100000000000000000000000000000000000000000.0
8000000000000000000000000000000000000000000.0
9000000000000000000000000000000000000000000.0
10000000000000000000000000000000000000000000.0
11000000000000000000000000000000000000000000.0
12500000000000000000000000000000000000000000.0
14000000000000000000000000000000000000000000.0
16000000000000000000000000000000000000000000.0
18000000000000000000000000000000000000000000.0
20000000000000000000000000000000000000000000.0
22000000000000000000000000000000000000000000.0
25000000000000000000000000000000000000000000.0
28000000000000000000000000000000000000000000.0
32000000000000000000000000000000000000000000.0
36000000000000000000000000000000000000000000.0
40000000000000000000000000000000000000000000.0
45000000000000000000000000000000000000000000.0
50000000000000000000000000000000000000000000.0
56000000000000000000000000000000000000000000.0
63000000000000000000000000000000000000000000.0
71000000000000000000000000000000000000000000.0
80000000000000000000000000000000000000000000.0
90000000000000000000000000000000000000000000.0
100000000000000000000000000000000000000000000.0
110000000000000000000000000000000000000000000.0
125000000000000000000000000000000000000000000.0
140000000000000000000000000000000000000000000.0
160000000000000000000000000000000000000000000.0
180000000000000000000000000000000000000000000.0
200000000000000000000000000000000000000000000.0
220000000000000000000000000000000000000000000.0
250000000000000000000000000000000000000000000.0
280000000000000000000000000000000000000000000.0
320000000000000000000000000000000000000000000.0
360000000000000000000000000000000000000000000.0
400000000000000000000000000000000000000000000.0
450000000000000000000000000000000000000000000.0
500000000000000000000000000000000000000000000.0
560000000000000000000000000000000000000000000.0
630000000000000000000000000000000000000000000.0
710000000000000000000000000000000000000000000.0
800000000000000000000000000000000000000000000.0
900000000000000000000000000000000000000000000.0
1000000000000000000000000000000000000000000000.0
1100000000000000000000000000000000000000000000.0
1250000000000000000000000000000000000000000000.0
1400000000000000000000000000000000000000000000.0
1600000000000000000000000000000000000000000000.0
1800000000000000000000000000000000000000000000.0
2000000000000000000000000000000000000000000000.0
2200000000000000000000000000000000000000000000.0
2500000000000000000000000000000000000000000000.0
2800000000000000000000000000000000000000000000.0
3200000000000000000000000000000000000000000000.0
3600000000000000000000000000000000000000000000.0
4000000000000000000000000000000000000000000000.0
4500000000000000000000000000000000000000000000.0
5000000000000000000000000000000000000000000000.0
5600000000000000000000000000000000000000000000.0
6300000000000000000000000000000000000000000000.0
7100000000000000000000000000000000000000000000.0
8000000000000000000000000000000000000000000000.0
9000000000000000000000000000000000000000000000.0
10000000000000000000000000000000000000000000000.0
11000000000000000000000000000000000000000000000.0
12500000000000000000000000000000000000000000000.0
14000000000000000000000000000000000000000000000.0
16000000000000000000000000000000000000000000000.0
18000000000000000000000000000000000000000000000.0
20000000000000000000000000000000000000000000000.0
22000000000000000000000000000000000000000000000.0
25000000000000000000000000000000000000000000000.0
28000000000000000000000000000000000000000000000.0
32000000000000000000000000000000000000000000000.0
36000000000000000000000000000000000000000000000.0
40000000000000000000000000000000000000000000000.0
45000000000000000000000000000000000000000000000.0
50000000000000000000000000000000000000000000000.0
56000000000000000000000000000000000000000000000.0
63000000000000000000000000000000000000000000000.0
71000000000000000000000000000000000000000000000.0
80000000000000000000000000000000000000000000000.0
90000000000000000000000000000000000000000000000.0
100000000000000000000000000000000000000000000000.0
110000000000000000000000000000000000000000000000.0
125000000000000000000000000000000000000000000000.0
140000000000000000000000000000000000000000000000.0
160000000000000000000000000000000000000000000000.0
180000000000000000000000000000000000000000000000.0
200000000000000000000000000000000000000000000000.0
220000000000000000000000000000000000000000000000.0
250000000000000000000000000000000000000000000000.0
280000000000000000000000000000000000000000000000.0
320000000000000000000000000000000000000000000000.0
360000000000000000000000000000000000000000000000.0
400000000000000000000000000000000000000000000000.0
450000000000000000000000000000000000000000000000.0
500000000000000000000000000000000000000000000000.0
560000000000000000000000000000000000000000000000.0
630000000000000000000000000000000000000000000000.0
710000000000000000000000000000000000000000000000.0
800000000000000000000000000000000000000000000000.0
900000000000000000000000000000000000000000000000.0
1000000000000000000000000000000000000000000000000.0
1100000000000000000000000000000000000000000000000.0
1250000000000000000000000000000000000000000000000.0
1400000000000000000000000000000000000000000000000.0
1600000000000000000000000000000000000000000000000.0
1800000000000000000000000000000000000000000000000.0
2000000000000000000000000000000000000000000000000.0
2200000000000000000000000000000000000000000000000.0
2500000000000000000000000000000000000000000000000.0
2800000000000000000000000000000000000000000000000.0
3200000000000000000000000000000000000000000000000.0
3600000000000000000000000000000000000000000000000.0
4000000000000000000000000000000000000000000000000.0
4500000000000000000000000000000000000000000000000.0
5000000000000000000000000000000000000000000000000.0
5600000000000000000000000000000000000000000000000.0
6300000000000000000000000000000000000000000000000.0
7100000000000000000000000000000000000000000000000.0
8000000000000000000000000000000000000000000000000.0
9000000000000000000000000000000000000000000000000.0
10000000000000000000000000000000000000000000000000.0
11000000000000000000000000000000000000000000000000.0
12500000000000000000000000000000000000000000000000.0
14000000000000000000000000000000000000000000000000.0
16000000000000000000000000000000000000000000000000.0
18000000000000000000000000000000000000000000000000.0
20000000000000000000000000000000000000000000000000.0
22000000000000000000000000000000000000000000000000.0
25000000000000000000000000000000000000000000000000.0
28000000000000000000000000000000000000000000000000.0
32000000000000000000000000000000000000000000000000.0
36000000000000000000000000000000000000000000000000.0
40000000000000000000000000000000000000000000000000.0
45000000000000000000000000000000000000000000000000.0
50000000000000000000000000000000000000000000000000.0
56000000000000000000000000000000000000000000000000.0
63000000000000000000000000000000000000000000000000.0
71000000000000000000000000000000000000000000000000.0
80000000000000000000000000000000000000000000000000.0
90000000000000000000000000000000000000000000000000.0
100000000000000000000000000000000000000000000000000.0
110000000000000000000000000000000000000000000000000.0
125000000000000000000000000000000000000000000000000.0
140000000000000000000000000000000000000000000000000.0
160000000000000000000000000000000000000000000000000.0
180000000000000000000000000000000000000000000000000.0
200000000000000000000000000000000000000000000000000.0
220000000000000000000000000000000000000000000000000.0
250000000000000000000000000000000000000000000000000.0
280000000000000000000000000000000000000000000000000.0
320000000000000000000000000000000000000000000000000.0
360000000000000000000000000000000000000000000000000.0
400000000000000000000000000000000000000000000000000.0
450000000000000000000000000000000000000000000000000.0
500000000000000000000000000000000000000000000000000.0
560000000000000000000000000000000000000000000000000.0
630000000000000000000000000000000000000000000000000.0
710000000000000000000000000000000000000000000000000.0
800000000000000000000000000000000000000000000000000.0
900000000000000000000000000000000000000000000000000.0
1000000000000000000000000000000000000000000000000000.0
1100000000000000000000000000000000000000000000000000.0
1250000000000000000000000000000000000000000000000000.0
1400000000000000000000000000000000000000000000000000.0
1600000000000000000000000000000000000000000000000000.0
1800000000000000000000000000000000000000000000000000.0
2000000000000000000000000000000000000000000000000000.0
2200000000000000000000000000000000000000000000000000.0
2500000000000000000000000000000000000000000000000000.0
2800000000000000000000000000000000000000000000000000.0
3200000000000000000000000000000000000000000000000000.0
3600000000000000000000000000000000000000000000000000.0
4000000000000000000000000000000000000000000000000000.0
4500000000000000000000000000000000000000000000000000.0
5000000000000000000000000000000000000000000000000000.0
5600000000000000000000000000000000000000000000000000.0
6300000000000000000000000000000000000000000000000000.0
7100000000000000000000000000000000000000000000000000.0
8000000000000000000000000000000000000000000000000000.0
9000000000000000000000000000000000000000000000000000.0
10000000000000000000000000000000000000000000000000000.0
11000000000000000000000000000000000000000000000000000.0
12500000000000000000000000000000000000000000000000000.0
14000000000000000000000000000000000000000000000000000.0
16000000000000000000000000000000000000000000000000000.0
18000000000000000000000000000000000000000000000000000.0
20000000000000000000000000000000000000000000000000000.0
22000000000000000000000000000000000000000000000000000.0
25000000000000000000000000000000000000000000000000000.0
28000000000000000000000000000000000000000000000000000.0
32000000000000000000000000000000000000000000000000000.0
36000000000000000000000000000000000000000000000000000.0
40000000000000000000000000000000000000000000000000000.0
45000000000000000000000000000000000000000000000000000.0
50000000000000000000000000000000000000000000000000000.0
56000000000000000000000000000000000000000000000000000.0
63000000000000000000000000000000000000000000000000000.0
71000000000000000000000000000000000000000000000000000.0
80000000000000000000000000000000000000000000000000000.0
90000000000000000000000000000000000000000000000000000.0
100000000000000000000000000000000000000000000000000000.0
110000000000000000000000000000000000000000000000000000.0
125000000000000000000000000000000000000000000000000000.0
140000000000000000000000000000000000000000000000000000.0
160000000000000000000000000000000000000000000000000000.0
180000000000000000000000000000000000000000000000000000.0
200000000000000000000000000000000000000000000000000000.0
220000000000000000000000000000000000000000000000000000.0
250000000000000000000000000000000000000000000000000000.0
280000000000000000000000000000000000000000000000000000.0
320000000000000000000000000000000000000000000000000000.0
360000000000000000000000000000000000000000000000000000.0
400000000000000000000000000000000000000000000000000000.0
450000000000000000000000000000000000000000000000000000.0
500000000000000000000000000000000000000000000000000000.0
560000000000000000000000000000000000000000000000000000.0
630000000000000000000000000000000000000000000000000000.0
710000000000000000000000000000000000000000000000000000.0
800000000000000000000000000000000000000000000000000000.0
900000000000000000000000000000000000000000000000000000.0
1000000000000000000000000000000000000000000000000000000.0
1100000000000000000000000000000000000000000000000000000.0
1250000000000000000000000000000000000000000000000000000.0
1400000000000000000000000000000000000000000000000000000.0
1600000000000000000000000000000000000000000000000000000.0
1800000000000000000000000000000000000000000000000000000.0
2000000000000000000000000000000000000000000000000000000.0
2200000000000000000000000000000000000000000000000000000.0
2500000000000000000000000000000000000000000000000000000.0
2800000000000000000000000000000000000000000000000000000.0
3200000000000000000000000000000000000000000000000000000.0
3600000000000000000000000000000000000000000000000000000.0
4000000000000000000000000000000000000000000000000000000.0
4500000000000000000000000000000000000000000000000000000.0
5000000000000000000000000000000000000000000000000000000.0
5600000000000000000000000000000000000000000000000000000.0
6300000000000000000000000000000000000000000000000000000.0
7100000000000000000000000000000000000000000000000000000.0
8000000000000000000000000000000000000000000000000000000.0
9000000000000000000000000000000000000000000000000000000.0
10000000000000000000000000000000000000000000000000000000.0
11000000000000000000000000000000000000000000000000000000.0
12500000000000000000000000000000000000000000000000000000.0
14000000000000000000000000000000000000000000000000000000.0
16000000000000000000000000000000000000000000000000000000.0
18000000000000000000000000000000000000000000000000000000.0
20000000000000000000000000000000000000000000000000000000.0
22000000000000000000000000000000000000000000000000000000.0
25000000000000000000000000000000000000000000000000000000.0
28000000000000000000000000000000000000000000000000000000.0
32000000000000000000000000000000000000000000000000000000.0
36000000000000000000000000000000000000000000000000000000.0
40000000000000000000000000000000000000000000000000000000.0
45000000000000000000000000000000000000000000000000000000.0
50000000000000000000000000000000000000000000000000000000.0
56000000000000000000000000000000000000000000000000000000.0
63000000000000000000000000000000000000000000000000000000.0
71000000000000000000000000000000000000000000000000000000.0
80000000000000000000000000000000000000000000000000000000.0
90000000000000000000000000000000000000000000000000000000.0
100000000000000000000000000000000000000000000000000000000.0
110000000000000000000000000000000000000000000000000000000.0
125000000000000000000000000000000000000000000000000000000.0
140000000000000000000000000000000000000000000000000000000.0
160000000000000000000000000000000000000000000000000000000.0
180000000000000000000000000000000000000000000000000000000.0
200000000000000000000000000000000000000000000000000000000.0
220000000000000000000000000000000000000000000000000000000.0
250000000000000000000000000000000000000000000000000000000.0
280000000000000000000000000000000000000000000000000000000.0
320000000000000000000000000000000000000000000000000000000.0
360000000000000000000000000000000000000000000000000000000.0
400000000000000000000000000000000000000000000000000000000.0
450000000000000000000000000000000000000000000000000000000.0
500000000000000000000000000000000000000000000000000000000.0
560000000000000000000000000000000000000000000000000000000.0
630000000000000000000000000000000000000000000000000000000.0
710000000000000000000000000000000000000000000000000000000.0
800000000000000000000000000000000000000000000000000000000.0
900000000000000000000000000000000000000000000000000000000.0
1000000000000000000000000000000000000000000000000000000000.0
1100000000000000000000000000000000000000000000000000000000.0
1250000000000000000000000000000000000000000000000000000000.0
1400000000000000000000000000000000000000000000000000000000.0
1600000000000000000000000000000000000000000000000000000000.0
1800000000000000000000000000000000000000000000000000000000.0
2000000000000000000000000000000000000000000000000000000000.0
2200000000000000000000000000000000000000000000000000000000.0
2500000000000000000000000000000000000000000000000000000000.0
2800000000000000000000000000000000000000000000000000000000.0
3200000000000000000000000000000000000000000000000000000000.0
3600000000000000000000000000000000000000000000000000000000.0
4000000000000000000000000000000000000000000000000000000000.0
4500000000000000000000000000000000000000000000000000000000.0
5000000000000000000000000000000000000000000000000000000000.0
5600000000000000000000000000000000000000000000000000000000.0
6300000000000000000000000000000000000000000000000000000000.0
7100000000000000000000000000000000000000000000000000000000.0
8000000000000000000000000000000000000000000000000000000000.0
9000000000000000000000000000000000000000000000000000000000.0
10000000000000000000000000000000000000000000000000000000000.0
11000000000000000000000000000000000000000000000000000000000.0
12500000000000000000000000000000000000000000000000000000000.0
14000000000000000000000000000000000000000000000000000000000.0
16000000000000000000000000000000000000000000000000000000000.0
18000000000000000000000000000000000000000000000000000000000.0
20000000000000000000000000000000000000000000000000000000000.0
22000000000000000000000000000000000000000000000000000000000.0
25000000000000000000000000000000000000000000000000000000000.0
28000000000000000000000000000000000000000000000000000000000.0
32000000000000000000000000000000000000000000000000000000000.0
36000000000000000000000000000000000000000000000000000000000.0
40000000000000000000000000000000000000000000000000000000000.0
45000000000000000000000000000000000000000000000000000000000.0
50000000000000000000000000000000000000000000000000000000000.0
56000000000000000000000000000000000000000000000000000000000.0
63000000000000000000000000000000000000000000000000000000000.0
71000000000000000000000000000000000000000000000000000000000.0
80000000000000000000000000000000000000000000000000000000000.0
90000000000000000000000000000000000000000000000000000000000.0
100000000000000000000000000000000000000000000000000000000000.0
110000000000000000000000000000000000000000000000000000000000.0
125000000000000000000000000000000000000000000000000000000000.0
140000000000000000000000000000000000000000000000000000000000.0
160000000000000000000000000000000000000000000000000000000000.0
180000000000000000000000000000000000000000000000000000000000.0
200000000000000000000000000000000000000000000000000000000000.0
220000000000000000000000000000000000000000000000000000000000.0
250000000000000000000000000000000000000000000000000000000000.

2.8
3.2
2.5
2.2
2.0
1.8
1.0

BOOK VI. 1541.

gnaw the leather of their ſaddles and ſword-belts. Four thouſand Indians, and two hundred and ten Spaniards, periſhed in this wild diſaſtrous expedition, which continued near two years; and as fifty men were aboard the bark with Orellana, only fourſcore got back to Quito. Theſe were naked like ſavages, and ſo emaciated with famine, or worn out with fatigue, that they had more the appearance of ſpectres than of men [z].

Number of malecontents in Peru.

But, inſtead of returning to enjoy the repoſe which his condition required, Pizarro, on entering Quito, received accounts of a fatal event that threatened calamities more dreadful to him than thoſe through which he had paſſed. From the time that his brother made that partial diviſion of his conqueſts which has been mentioned, the adherents of Almagro, conſidering themſelves as proſcribed by the party in power, no longer entertained any hope of bettering their condition. Great numbers in deſpair reſorted to Lima, where the houſe of young Almagro was always open to them, and the ſlender portion of his father's fortune, which the governor allowed him to enjoy, was ſpent in affording them ſubſiſtence. The warm attachment with which every perſon who had ſerved under the elder Almagro devoted himſelf to his intereſts, was quickly transferred to

[z] Zarate, lib. iv. c. 2—5. Vega, p. 11. lib. iii. c. 3, 4, 5. 14. Herrera, dec. 6. lib. viii. c. 7, 8. lib. ix. c. 2—5. dec. 7. lib. iii. c. 14. Pizar. Vanorez Illuſtr. 349, &c.

his

his ſon, who was now grown up to the age of manhood, and poſſeſſed all the qualities which captivate the affections of ſoldiers. Of a graceful appearance, dexterous at all martial exerciſes, bold, open, generous, he ſeemed to be formed for command; and as his father, conſcious of his own inferiority, from the total want of education, had been extremely attentive to have him inſtructed in every ſcience becoming a gentleman; the accompliſhments which he had acquired heightened the reſpect of his followers, as they gave him diſtinction and eminence among illiterate adventurers. In this young man the Almagrians found a point of union which they wanted, and looking up to him as their head, were ready to undertake any thing for his advancement. Nor was affection for Almagro their only incitement; they were urged on by their own diſtreſſes. Many of them, deſtitute of common neceſſaries [a], and weary of loitering away life, a burden to their chief, or to ſuch of their aſſociates as had ſaved ſome remnant of their fortune from pillage and confiſcation, longed impatiently for an occaſion to exert their activity and courage, and began to deliberate how they might be avenged on the author of all their miſery. Their frequent cabals did not paſs unobſerved; and the governor was warned to be on his guard againſt men who meditated ſome deſperate deed, and had reſolution to execute it. But either from

1541. Conſider young Almagro as their leader.

Conſpire againſt the life of Pizarro,

[a] See NOTE XIV.

the

BOOK VI. 1541.

the native intrepidity of his mind, or from contempt of perſons whoſe poverty ſeemed to render their machinations of little conſequence, he diſregarded the admonitions of his friends. "Be in no pain," ſaid he careleſsly, "about my life; it is perfectly ſafe, as long as every man in Peru knows that I can in a moment cut off any head which dares to harbour a thought againſt it." This ſecurity gave the Almagrians full leiſure to digeſt and ripen every part of their ſcheme; and Juan de Herrada, an officer of great abilities, who had the charge of Almagro's education, took the direction of their conſultations, with all the zeal which this connection inſpired, and with all the authority which the aſcendant that he was known to have over the mind of his pupil gave him.

and kill him.

On Sunday, the twenty-ſixth of June, at midday, the ſeaſon of tranquillity and repoſe in all ſultry climates, Herrada, at the head of eighteen of the moſt determined conſpirators, ſallied out of Almagro's houſe in complete armour; and drawing their ſwords, as they advanced haſtily towards the governor's palace, cried out, "Long live the king, but let the tyrant die!" Their aſſociates, warned of their motions by a ſignal, were in arms at different ſtations ready to ſupport them. Though Pizarro was uſually ſurrounded by ſuch a numerous train of attendants as ſuited the magnificence of the moſt opulent ſubject of the age in which he lived, yet as he was juſt riſen from table, and moſt of

1541.

of his domeſtics had retired to their own apartments, the conſpirators paſſed through the two outer courts of the palace unobſerved. They were at the bottom of the ſtaircaſe, before a page in waiting could give the alarm to his maſter, who was converſing with a few friends in a large hall. The governor, whoſe ſteady mind no form of danger could appal, ſtarting up, called for arms, and commanded Franciſco de Chaves to make faſt the door. But that officer, who did not retain ſo much preſence of mind as to obey this prudent order, running to the top of the ſtair-caſe, wildly aſked the conſpirators what they meant, and whither they were going? Inſtead of anſwering, they ſtabbed him to the heart, and burſt into the hall. Some of the perſons who were there threw themſelves from the windows; others attempted to fly; and a few drawing their ſwords, followed their leader into an inner apartment. The conſpirators, animated with having the object of their vengeance now in view, ruſhed forward after them. Pizarro, with no other arms than his ſword and buckler, defended the entry, and ſupported by his half-brother Alcantara, and his little knot of friends, he maintained the unequal conteſt with intrepidity worthy of his paſt exploits, and with the vigour of a youthful combatant. "Courage," cried he, "companions, we are yet enow to make thoſe traitors repent of their audacity." But the armour of the conſpirators protected them, while every thruſt they made took effect. Alcantara fell dead

at

BOOK VI. 1541.

at his brother's feet; his other defenders were mortally wounded. The governor, ſo weary that he could hardly wield his ſword, and no longer able to parry the many weapons furiouſly aimed at him, received a deadly thruſt full in his throat, ſunk to the ground, and expired.

Almagro acknowledged as his ſucceſſor.

As ſoon as he was ſlain, the aſſaſſins ran out into the ſtreets, and waving their bloody ſwords, proclaimed the death of the tyrant. Above two hundred of their aſſociates having joined them, they conducted young Almagro in ſolemn proceſſion through the city, and aſſembling the magiſtrates and principal citizens, compelled them to acknowledge him as lawful ſucceſſor to his father in his government. The palace of Pizarro, together with the houſes of ſeveral of his adherents, were pillaged by the ſoldiers, who had the ſatisfaction at once of being avenged on their enemies, and of enriching themſelves by the ſpoils of thoſe through whoſe hands all the wealth of Peru had paſſed [b].

New appearances of diſcord.

THE boldneſs and ſucceſs of the conſpiracy, as well as the name and popular qualities of Almagro, drew many ſoldiers to his ſtandard. Every adventurer of deſperate fortune, all who were diſſatisfied with Pizarro, and from the rapaciouſ-

[b] Zarate, lib. iv. c. 6—8. Gomara Hiſt. c. 144, 145. Vega, p. 11. lib. iii. c. 5—7. Herrera, dec. 6. lib. x. c. 4—7. Pizarro Var. Illuſt. p. 183.

neſs

neſs of his government in the latter years of his life, the number of malcontents was conſiderable, declared without heſitation in favour of Almagro, and he was ſoon at the head of eight hundred of the moſt gallant veterans in Peru. As his youth and inexperience diſqualified him from taking the command of them himſelf, he appointed Herrada to act as general. But though Almagro ſpeedily collected ſuch a reſpectable force, the acquieſcence in his government was far from being general. Pizarro had left many friends to whom his memory was dear; the barbarous aſſaſſination of a man to whom his country was ſo highly indebted, filled every impartial perſon with horror. The ignominious birth of Almagro, as well as the doubtful title on which he founded his pretenſions, led others to conſider him as an uſurper. The officers who commanded in ſome provinces refuſed to recognize his authority, until it was confirmed by the emperor. In others, particularly at Cuzco, the royal ſtandard was erected, and preparations made to revenge the murder of their ancient leader.

1541.

Arrival of Vaca de Caſtro,

THOSE ſeeds of diſcord, which could not have lain long dormant, acquired great vigour and activity, when the arrival of Vaca de Caſtro was known. After a long and diſaſtrous voyage, he was driven by ſtreſs of weather into a ſmall harbour in the province of Popayan; and proceeding from thence by land, after a journey no leſs tedious than

BOOK VI.

1547. who assumes the title of governor.

than difficult, he reached Quito. In his way he received accounts of Pizarro's death, and of the events which followed upon it. He immediately produced the royal commission appointing him governor of Peru, with the same privileges and authority; and his jurisdiction was acknowledged without hesitation by Benalcazar, Adelantado, or lieutenant-general for the emperor in Popayan, and by Pedro de Puelles, who, in the absence of Gonzalo Pizarro, had the command of the troops left in Quito. Vaca de Castro not only assumed the supreme authority, but shewed that he possessed the talents which the exercise of it at that juncture required. By his influence and address he soon assembled such a body of troops, as not only set him above all fear of being exposed to any insult from the adverse party, but enabled him to advance from Quito with the dignity that became his character. By dispatching persons of confidence to the different settlements in Peru, with a formal notification of his arrival and of his commission, he communicated to his countrymen the royal pleasure with respect to the government of the country. By private emissaries, he excited such officers as had discovered their disapprobation of Almagro's proceedings, to manifest their duty to their sovereign by supporting the person honoured with his commission. Those measures were productive of great effects. Encouraged by the approach of the new governor, or prepared by his machinations, the loyal were confirmed in their principles,

principles, and avowed them with greater boldneſs; the timid ventured to declare their ſentiments; the neutral and wavering, finding it neceſſary to chuſe a ſide, began to lean to that which now appeared to be the ſafeſt, as well as the moſt juſt[c].

1541.

Conduct of Almagro.

ALMAGRO obſerved the rapid progreſs of this ſpirit of diſaffection to his cauſe, and in order to give an effectual check to it before the arrival of Vaca de Caſtro, he ſet out at the head of his troops for Cuzco, where the moſt conſiderable body of opponents had erected the royal ſtandard, under the command of Pedro Alvarez Holguin. During his march thither, Herrada, the ſkilful guide of his youth and of his counſels, died; and from that time his meaſures were conſpicuous for their violence, but concerted with little ſagacity, and executed with no addreſs. Holguin, who, with forces far inferior to thoſe of the oppoſite party, was deſcending towards the coaſt at the very time that Almagro was on his way to Cuzco, deceived his unexperienced adverſary by a very ſimple ſtratagem, avoided an engagement, and effected a junction with Alvarado, an officer of note, who had been the firſt to declare againſt Almagro as an uſurper.

1542.

Progreſs of Vaca de Caſtro.

SOON after, Vaca de Caſtro entered their camp with the troops which he brought from Quito,

[c] Benzon, lib. iii. c. 9. Zarate, lib. iv. c. 11. Gomara, c. 146, 147. Herrera, dec. 6. lib. x. c. 1, 2, 3. 7, &c.

and

BOOK VI. 1542.

and erecting the royal ſtandard before his own tent, he declared, that as governor, he would diſcharge in perſon all the functions of general of their combined forces. Though formed by the tenour of his paſt life to the habits of a ſedentary and pacific profeſſion, he at once aſſumed the activity and diſcovered the deciſion of an officer long accuſtomed to command. Knowing his ſtrength to be now far ſuperior to that of the enemy, he was impatient to terminate the conteſt by a battle. Nor did the followers of Almagro, who had no hopes of obtaining a pardon for a crime ſo atrocious as the murder of the governor, decline that mode of deciſion. They met at Chupaz, about two hundred miles from Cuzco, and fought with all the fierce animoſity inſpired by the violence of civil rage, the rancour of private enmity, the eagerneſs of revenge, and the laſt efforts of deſpair. Victory, after remaining long doubtful, declared at laſt for Vaca de Caſtro. The ſuperior number of his troops, his own intrepidity, and the martial talents of Franciſco de Carvajal, a veteran officer formed under the great captain in the wars of Italy, and who on that day laid the foundation of his future fame in Peru, triumphed over the bravery of his opponents, though led on by young Almagro with a gallant ſpirit, worthy of a better cauſe, and deſerving another fate. The carnage was great in proportion to the number of the combatants. Many of the vanquiſhed, eſpecially ſuch as were conſcious that they might be charged with

Sept. 16.

Defeats Almagro.

1542.

being acceſſory to the aſſaſſination of Pizarro, ruſhing on the ſwords of the enemy, choſe to fall like ſoldiers, rather than wait an ignominious doom. Of fourteen hundred men, the total amount of combatants on both ſides, five hundred lay dead on the field, and the number of the wounded was ſtill greater [d].

Severity of his proceedings.

If the military talents diſplayed by Vaca de Caſtro, both in the council and in the field, ſurpriſed the adventurers in Peru, they were ſtill more aſtoniſhed at his conduct after the victory. As he was by nature a rigid diſpenſer of juſtice, and perſuaded that it required examples of extraordinary ſeverity to reſtrain the licentious ſpirit of ſoldiers ſo far removed from the ſeat of government, he proceeded directly to try his priſoners as rebels. Forty were condemned to ſuffer the death of traitors, others were baniſhed from Peru. Their leader, who made his eſcape from the battle, being betrayed by ſome of his officers, was publicly beheaded in Cuzco; and in him the name of Almagro, and the ſpirit of the party, was extinct [e].

Conſultations of the emperor concerning his dominions in America.

During thoſe violent convulſions in Peru, the emperor and his miniſters were intently employed

[d] Zarate, lib. iv. c. 12—19. Gomara, c. 148. Vega, p. 11. lib. iii. c. 11—18. Herrera, dec. 7. lib. i. c. 1, 2, 3. lib. iii. c. 1—11.

[e] Zarate, lib. iv. c. 21. Gomara, c. 150. Herrera, dec. 7. lib. iii. c 12. lib. vi. c. 1.

BOOK VI. 1542.

in preparing regulations, by which they hoped not only to re-eſtabliſh tranquillity there, but to introduce a more perfect ſyſtem of internal policy into all their ſettlements in the New World. It is manifeſt from all the events recorded in the hiſtory of America, that rapid and extenſive as the Spaniſh conqueſts there had been, they were not carried on by any regular exertion of the national force, but by the occaſional efforts of private adventurers. After fitting out a few of the firſt armaments for diſcovering new regions, the court of Spain, during the buſy reigns of Ferdinand and of Charles V., the former the moſt intriguing prince of the age, and the latter the moſt ambitious, was encumbered with ſuch a multiplicity of ſchemes, and involved in war with ſo many nations of Europe, that it had not leiſure to attend to diſtant and leſs intereſting objects. The care of proſecuting diſcovery, or of attempting conqueſt, was abandoned to individuals; and with ſuch ardour did men puſh forward in this new career, on which novelty, the ſpirit of adventure, avarice, ambition, and the hope of meriting heaven, prompted them with combined influence to enter, that in leſs than half a century almoſt the whole of that extenſive empire which Spain now poſſeſſes in the New World, was ſubjected to its dominion. As the Spaniſh court contributed nothing towards the various expeditions undertaken in America, it was not entitled to claim much from their ſucceſs. The ſovereignty of the conquered provinces, with the fifth of the gold and

1542.

and silver, was reserved for the crown; every thing else was seized by the associates in each expedition as their own right. The plunder of the countries which they invaded served to indemnify them for what they had expended in equipping themselves for the service, and the conquered territory was divided among them, according to rules which custom had introduced, as permanent establishments which their successful valour merited. In the infancy of those settlements, when their extent as well as their value were unknown, many irregularities escaped observation, and it was found necessary to connive at many excesses. The conquered people were pillaged with destructive rapacity, and their country parcelled out among its new masters in exorbitant shares, far exceeding the highest recompence due to their services. The rude conquerors of America, incapable of forming their establishments upon any general or extensive plan of policy, attentive only to private interest, unwilling to forego present gain from the prospect of remote or public benefit, seem to have had no object but to amass sudden wealth, without regarding what might be the consequences of the means by which they acquired it. But when time at length discovered to the Spanish court the importance of its American possessions, the necessity of new-modelling their whole frame became obvious, and in place of the maxims and practices, prevalent among military adventurers,

BOOK VI. 1542.

it was found requiſite to ſubſtitute the inſtitutions of regular government.

One evil in particular called for an immediate remedy. The conquerors of Mexico and Peru imitated the fatal example of their countrymen ſettled in the iſlands, and employed themſelves in ſearching for gold and ſilver with the ſame inconſiderate eagerneſs. Similar effects followed. The natives employed in this labour by maſters, who in impoſing taſks had no regard either to what they felt or to what they were able to perform, pined away and periſhed ſo faſt, that there was reaſon to apprehend that Spain, inſtead of poſſeſſing countries peopled to ſuch a degree as to be ſuſceptible of progreſſive improvement, would ſoon remain proprietor only of a vaſt uninhabited deſert.

The emperor and his miniſters were ſo ſenſible of this, and ſo ſolicitous to prevent the extinction of the Indian race, which threatened to render their acquiſitions of no value, that from time to time various laws, which I have mentioned, had been made for ſecuring to that unhappy people more gentle and equitable treatment. But the diſtance of America from the ſeat of empire, the feebleneſs of government in the new colonies, the avarice and audacity of ſoldiers unaccuſtomed to reſtraint, prevented theſe ſalutary regulations from operating with any conſiderable influence. The evil continued

nued to grow, and at this time the emperor found an interval of leiſure from the affairs of Europe to take it into attentive conſideration. He conſulted not only with his miniſters and the members of the council of the Indies, but called upon ſeveral perſons who had reſided long in the New World, to aid them with the reſult of their experience and obſervation. Fortunately for the people of America, among theſe was Bartholomew de las Caſas, who happened to be then at Madrid on a miſſion from a Chapter of his order at Chiapa [f]. Though, ſince the miſcarriage of his former ſchemes for the relief of the Indians, he had continued ſhut up in his cloiſter, or occupied in religious functions, his zeal in behalf of the former objects of his pity was ſo far from abating, that, from an increaſed knowledge of their ſufferings, its ardour had augmented. He ſeized eagerly this opportunity of reviving his favourite maxims concerning the treatment of the Indians. With the moving eloquence natural to a man on whoſe mind the ſcenes which he had beheld had made a deep impreſſion, he deſcribed the irreparable waſte of the human ſpecies in the New World, the Indian race almoſt totally ſwept away in the iſlands in leſs than fifty years, and haſtening to extinction on the continent with the ſame rapid decay. With the deciſive tone of one ſtrongly prepoſſeſſed with the truth of his own ſyſtem, he imputed all this

1542. The perſons with whom he adviſes.

[f] Remeſal Hiſt. de Chiapa, p. 146.

BOOK VI. 1543.

to a ſingle cauſe, to the exactions and cruelty of his countrymen, and contended that nothing could prevent the depopulation of America, but the declaring of its natives to be freemen, and treating them as ſubjects, not as ſlaves. Nor did he confide for the ſucceſs of this propoſal in the powers of his oratory alone. In order to enforce them, he compoſed his famous treatiſe concerning the deſtruction of America[g], in which he relates, with many horrid circumſtances, but with apparent marks of exaggerated deſcription, the devaſtation of every province which had been viſited by the Spaniards.

His ſolicitude to introduce a general reformation of government.

THE emperor was deeply afflicted with the recital of ſo many actions ſhocking to humanity. But as his views extended far beyond thoſe of Las Caſas, he perceived that relieving the Indians from oppreſſion was but one ſtep towards rendering his poſſeſſions in the New World a valuable acquiſition, and would be of little avail, unleſs he could circumſcribe the power and uſurpations of his own ſubjects there. The conquerors of America, however great their merit had been towards their country, were moſtly perſons of ſuch mean birth, and of ſuch an abject rank in ſociety, as gave no diſtinction in the eye of a monarch. The exorbitant wealth with which ſome of them returned, gave umbrage to an age not accuſtomed to ſee men in

[g] Remeſal, p. 192. 199.

inferior

inferior condition elevated above their level, and rising to emulate or to ſurpaſs the ancient nobility in ſplendour. The territories which their leaders had appropriated to themſelves were of ſuch enormous extent [h], that if the country ſhould ever be improved in proportion to the fertility of the ſoil, they muſt grow too wealthy and too powerful for ſubjects. It appeared to Charles, that this abuſe required a remedy no leſs than the other, and that the regulations concerning both muſt be enforced by a mode of government more vigorous than had yet been introduced into America. 1542.

New regulations for this purpoſe.

WITH this view he framed a body of laws, containing many ſalutary appointments with reſpect to the conſtitution and powers of the ſupreme council of the Indies; concerning the ſtation and juriſdiction of the royal audiences in different parts of America; the adminiſtration of juſtice; the order of government, both eccleſiaſtical and civil. Theſe were approved of by all ranks of men. But together with them were iſſued the following regulations, which excited univerſal alarm, and occaſioned the moſt violent convulſions: "That as the *repartimientos* or ſhares of land ſeized by ſeveral perſons appeared to be exceſſive, the royal audiences are empowered to reduce them to a moderate extent: That upon the death of any conqueror or planter, the lands and Indians granted

[h] See NOTE XV.

BOOK VI. 1542.

to him shall not descend to his widow or children, but return to the crown: That the Indians shall henceforth be exempted from personal service, and shall not be compelled to carry the baggage of travellers, to labour in the mines, or to dive in the pearl fisheries: That the stated tribute due by them to their superior shall be ascertained, and they shall be paid as servants for any work they voluntarily perform: That all persons who are or have been in public offices, all ecclesiastics of every denomination, all hospitals and monasteries, shall be deprived of the lands and Indians allotted to them, and these be annexed to the crown: That every person in Peru, who had any criminal concern in the contests between Pizarro and Almagro, should forfeit his lands and Indians [i]."

His ministers remonstrate against them.

All the Spanish ministers who had hitherto been entrusted with the direction of American affairs, and who were best acquainted with the state of the country, remonstrated against those regulations as ruinous to their infant colonies. They represented, that the number of Spaniards who had hitherto emigrated to the New World was so extremely small, that nothing could be expected from any effort of theirs towards improving the vast regions over which they were scattered; that the success of every scheme for this purpose must

[i] Herrera, dec. 7. lib. vi. c. 5. Fernandez Hist. lib. i. c. 1, 2.

depend

depend upon the miniſtry and ſervice of the Indians, whoſe native indolence and averſion to labour, no proſpect of benefit or promiſe of reward could ſurmount; that the moment the right of impoſing a taſk, and exacting the performance of it, was taken from their maſters, every work of induſtry muſt ceaſe, and all the ſources from which wealth begun to pour in upon Spain muſt be ſtopt for ever. But Charles, tenacious at all times of his own opinions, and ſo much impreſſed at preſent with the view of the diſorders which reigned in America, that he was willing to hazard the application even of a dangerous remedy, perſiſted in his reſolution of publiſhing the laws. That they might be carried into execution with greater vigour and authority, he authoriſed Francisco Tello de Sandoval to repair to Mexico as *Viſitador* or ſuperintendant of that country, and to co-operate with Antonio de Mendoza, the viceroy, in enforcing them. He appointed Blaſco Nugnez Vela to be governor of Peru, with the title of Viceroy; and in order to ſtrengthen his adminiſtration, he eſtabliſhed a court of royal audience in Lima, in which four lawyers of eminence were to preſide as judges [k].

1542.

A viceroy appointed for Peru.

1543.

THE viceroy and ſuperintendant ſailed at the ſame time; and an account of the laws which they were to enforce reached America before them.

Effects of the regulation in New Spain.

[k] Zarate, lib. iii. c. 24. Gomara, c. 151. Vega, p. 2. lib. iii. c. 20.

The

BOOK VI. 1543.

The entry of Sandoval into Mexico was viewed as the prelude of general ruin. The unlimited grant of liberty to the Indians affected every Spaniard in America without diſtinction, and there was hardly one who might not on ſome pretext be included under the other regulations, and ſuffer by them. But the colony in New Spain had now been ſo long accuſtomed to the reſtraints of law and authority under the ſteady and prudent adminiſtration of Mendoza, that how much ſoever the ſpirit of the new ſtatutes was deteſted and dreaded, no attempt was made to obſtruct the publication of them by any act of violence unbecoming ſubjects. The magiſtrates and principal inhabitants, however, preſented dutiful addreſſes to the viceroy and ſuperintendent, repreſenting the fatal conſequences of enforcing them. Happily for them, Mendoza, by long reſidence in the country, was ſo thoroughly acquainted with its ſtate, that he knew what was for its intereſt as well as what it could bear, and Sandoval, though new in office, diſplayed a degree of moderation ſeldom poſſeſſed by perſons juſt entering upon the exerciſe of power. They engaged to ſuſpend, for ſome time, the execution of what was offenſive in the new laws, and not only conſented that a deputation of citizens ſhould be ſent to Europe to lay before the emperor the apprehenſions of his ſubjects in New Spain with reſpect to their tendency and effects, but they concurred with them in ſupporting their ſentiments. Charles, moved by the opinion of men

men whoſe abilities and integrity entitled them to decide concerning what fell immediately under their own view, granted ſuch a relaxation of the rigour of the laws as re-eſtabliſhed the colony in its former tranquillity [1].

In Peru. In Peru the ſtorm gathered with a aſpect ſtill more fierce and threatening, and was not ſo ſoon diſpelled. The conquerors of Peru, of a rank much inferior to thoſe who had ſubjected Mexico to the Spaniſh crown, farther removed from the inſpection of the parent ſtate, and intoxicated with the ſudden acquiſition of wealth, carried on all their operations with greater licence and irregularity than any body of adventurers in the New World. Amidſt the general ſubverſion of law and order, occaſioned by two ſucceſſive civil wars, when each individual was at liberty to decide for himſelf, without any guide but his own intereſt or paſſions, this turbulent ſpirit roſe above all ſenſe of ſubordination. To men thus corrupted by anarchy, the introduction of regular government, the power of a viceroy, and the authority of a reſpectable court of judicature, would of themſelves have appeared formidable reſtraints, to which they would have ſubmitted with reluctance. But they revolted with indignation againſt the idea of complying with laws, by which they were to be ſtripped at

[1] Fernandez Hiſt. lib. i. c. 3, 4, 5. Vega, p. 11. lib. iii. c. 21, 22. Herrera, dec. 7. lib. v. c. 7. lib. vii. c. 14, 15. Torquem. Mon. Ind. lib. v. c. 13.

once

BOOK VI. 1543.

once of all they had earned ſo hardly during many years of ſervice and ſuffering. As the account of the new laws ſpread ſucceſſively through the different ſettlements, the inhabitants ran together, the women in tears, and the men exclaiming againſt the injuſtice and ingratitude of their ſovereign in depriving them, unheard and unconvicted, of their poſſeſſions. "Is this," cried they, "the recompence due to perſons, who, without public aid, at their own expence, and by their own valour, have ſubjected to the crown of Caſtile territories of ſuch vaſt extent and opulence? Are theſe the rewards beſtowed for having endured unparalelled diſtreſs, for having encountered every ſpecies of danger in the ſervice of their country? Whoſe merit is ſo great, whoſe conduct has been ſo irreproachable, that he may not be condemned by ſome penal clauſe in regulations, conceived in terms as looſe and comprehenſive, as if it had been intended that all ſhould be entangled in their ſnare? Every Spaniard of note in Peru has held ſome public office, and all, without diſtinction, have been conſtrained to take an active part in the conteſt between the two rival chiefs. Were the former to be robbed of their property becauſe they had done their duty? Were the latter to be puniſhed on account of what they could not avoid? Shall the conquerors of this great empire, inſtead of receiving marks of diſtinction, be deprived of the natural conſolation of providing for their widows and children, and leave them to depend for ſubſiſtence

subsistence on the scanty supply they can extort from unfeeling courtiers [m]? We are not able now, continued they, to explore unknown regions in quest of more secure settlements; our constitutions, debilitated with age, and our bodies covered with wounds, are no longer fit for active service; but still we possess vigour sufficient to assert our just rights, and we will not tamely suffer them to be wrested from us [n]."

An insurrection prevented by the moderation of Castro.

By discourses of this sort, uttered with vehemence, and listened to with universal approbation, their passions were inflamed to such a pitch, that they were prepared for the most violent measures; and began to hold consultations in different places, how they might oppose the entrance of the viceroy and judges, and prevent not only the execution but the promulgation of the new laws. From this, however, they were diverted by the address of Vaca de Castro, who flattered them with hopes, that, as soon as the viceroy and judges should arrive, and had leisure to examine their petitions and remonstrances, they would concur with them in endeavouring to procure some mitigation in the rigour of laws which had been framed without due attention either to the state of the country, or to the sentiments of the people. A greater degree of accommodation to these, and even some concessions

[m] Herrera, dec. 7. lib. vii. c. 14, 15.

[n] Gomara, c. 152. Herrera, dec. 7. lib. vi. c. 10, 11. Vega, p. 11. lib. iii. c. 20. 22. lib. iv. c. 3, 4.

on

BOOK VI.

1543.

on the part of government, were now become requiſite to compoſe the preſent ferment, and to ſoothe the coloniſts into ſubmiſſion, by inſpiring them with confidence in their ſuperiors. But without profound diſcernment, conciliating manners, and flexibility of temper, ſuch a plan could not be carried on. The viceroy poſſeſſed none of theſe. Of all the qualities that fit men for high command, he was endowed only with integrity and courage; the former harſh and uncomplying, the latter bordering ſo frequently on raſhneſs or obſtinacy, that in his ſituation they were defects rather than virtues. From the moment that he landed at Tumbez, Nugnez Vela ſeems to have conſidered himſelf merely as an executive officer, without any diſcretionary power; and, regardleſs of whatever he obſerved or heard concerning the ſtate of the country, he adhered to the letter of the regulations with unrelenting rigour. In all the towns through which he paſſed, the natives were declared to be free, every perſon in public office was deprived of his lands and ſervants; and as an example of obedience to others, he would not ſuffer a ſingle Indian to be employed in carrying his own baggage in his march towards Lima. Amazement and conſternation went before him as he approached; and ſo little ſolicitous was he to prevent theſe from augmenting, that, on entering the capital, he openly avowed that he came to obey the orders of his ſovereign, not to diſpenſe with his laws. This harſh declaration was accompanied with what

The ſpirit of diſaffection increaſed by the viceroy.

March 4.

rendered

rendered it ſtill more intolerable, haughtineſs in deportment, a tone of arrogance and deciſion in diſcourſe, and an inſolence of office grievous to men little accuſtomed to hold civil authority in high reſpect. Every attempt to procure a ſuſpenſion or mitigation of the new laws, the viceroy conſidered as flowing from a ſpirit of diſaffection that tended to rebellion. Several perſons of rank were confined, and ſome put to death, without any form of trial. Vaca de Caſtro was arreſted, and notwithſtanding the dignity of his former rank, and his merit in having prevented a general inſurrection in the colony, he was loaded with chains, and ſhut up in the common jail [o].

The malcontents chuſe Gonzalo Pizarro to be their leader.

But however general the indignation was againſt ſuch proceedings, it is probable the hand of authority would have been ſtrong enough to ſuppreſs it, or to prevent its burſting out with open violence, if the malcontents had not been provided with a leader of credit and eminence to unite and to direct their efforts. From the time that the purport of the new regulations was known in Peru, every Spaniard there turned his eyes towards Gonzalo Pizarro, as the only perſon able to avert the ruin with which they threatened the colony. From all quarters, letters and addreſſes were ſent to him, conjuring him to ſtand forth as their common protector, and offering to ſupport him in the attempt

[o] Zarate, lib. iv. c. 23, 24, 25. Gomara, c. 153—155. Vega, p. 11. lib. iv. c. 4, 5. Fernandez, lib. i. c. 5—10.

BOOK VI. 1543.

with their lives and fortunes. Gonzalo, though inferior in talents to his other brothers, was equally ambitious, and of courage no leſs daring. The behaviour of an ungrateful court towards his brothers and himſelf, dwelt continually on his mind, Ferdinand a ſtate priſoner in Europe, the children of the governor in cuſtody of the viceroy, and ſent aboard his fleet, himſelf reduced to the condition of a private citizen in a country, for the diſcovery and conqueſt of which Spain was indebted to his family. Theſe thoughts prompted him to ſeek for vengeance, and to aſſert the rights of his family, of which he now conſidered himſelf as the guardian and the heir. But as no Spaniard can eaſily ſurmount that veneration for his ſovereign which ſeems to be interwoven in his frame, the idea of marching in arms againſt the royal ſtandard filled him with horror. He heſitated long, and was ſtill unreſolved, when the violence of the viceroy, the univerſal call of his countrymen, and the certainty of becoming ſoon a victim himſelf to the ſeverity of the new laws, moved him to quit his reſidence at Chuquiſaca de la Plata, and repair to Cuzco. All the inhabitants went out to meet him, and received him with tranſports of joy as the deliverer of the colony. In the fervour of their zeal, they elected him procurator-general of the Spaniſh nation in Peru, to ſolicit the repeal of the late regulations. They empowered him to lay their remonſtrances before the royal audience in Lima, and upon pretext of danger from the Indians,

authoriſed him to march thither in arms. Under ſanction of this nomination Pizarro took poſſeſſion of the royal treaſure, appointed officers, levied ſoldiers, ſeized a large train of artillery which Vaca de Caſtro had depoſited in Guamanga, and ſet out for Lima, as if he had been advancing againſt a public enemy. Diſaffection having now aſſumed a regular form, and being united under a chief of ſuch diſtinguiſhed name, many perſons of note reſorted to his ſtandard; and a conſiderable part of the troops, raiſed by the viceroy to oppoſe his progreſs, deſerted to him in a body[o].

Diſſentions of the viceroy and court of audience.

BEFORE Pizarro reached Lima, a revolution had happened there, which encouraged him to proceed with almoſt certainty of ſucceſs. The violence of the viceroy's adminiſtration was not more formidable to the Spaniards of Peru than his overbearing haughtineſs was odious to his aſſociates, the judges of the royal audience. During their voyage from Spain, ſome ſymptoms of coldneſs between the viceroy and them began to appear[p]. But as ſoon as they entered upon the exerciſe of their reſpective offices, both parties were ſo much exaſperated by frequent conteſts, ariſing from interference of juriſdiction, and contrariety of opinion, that their mutual diſguſt ſoon

[o] Zarate, lib. v. c. 1. Gomara, c. 156, 157. Vega, p. 111. lib. iv. c. 4—12. Fernandez, lib. i. c. 12—17. Herrera, dec. 7. lib. vii. c. 18, &c. lib. viii. c. 1—5.

[p] Gomara, c. 171.

BOOK VI. 1544.

grew into open enmity. The judges thwarted the viceroy in every meaſure, ſet at liberty priſoners whom he had confined, juſtified the malcontents, and applauded their remonſtrances. At a time when both departments of government ſhould have united againſt the approaching enemy, they were contending with each other for ſuperiority. The judges at length prevailed. The viceroy, univerſally odious, and abandoned even by his own guards, was ſeized in his palace, and carried to a deſert iſland on the coaſt, to be kept there until he could be ſent home to Spain.

The viceroy impriſoned, Sept. 18.

Views of Pizarro.

THE judges, in conſequence of this, having aſſumed the ſupreme direction of affairs into their own hands, iſſued a proclamation ſuſpending the execution of the obnoxious laws, and ſent a meſſage to Pizarro, requiring him, as they had already granted whatever he could requeſt, to diſmiſs his troops, and to repair to Lima with fifteen or twenty attendants. They could hardly expect that a man ſo daring and ambitious would tamely comply with this requiſition. It was made, probably, with no ſuch intention, but only to throw a decent veil over their own conduct; for Cepeda, the preſident of the court of audience, a pragmatical and aſpiring lawyer, ſeems to have held a ſecret correſpondence with Pizarro, and had already formed the plan, which he afterwards executed, of devoting himſelf to his ſervice. The impriſonment

ment of the viceroy, the uſurpation of the judges, together with the univerſal confuſion and anarchy conſequent upon events ſo ſingular and unexpected, opened new and vaſt proſpects to Pizarro. He now beheld the ſupreme power within his reach. Nor did he want courage to puſh on towards the object which fortune preſented to his view. Carvajal, the prompter of his reſolutions, and guide of all his actions, had long fixed his eye upon it as the only end at which Pizarro ought to aim. Inſtead of the inferior function of procurator for the Spaniſh ſettlements in Peru, he openly demanded to be governor and captain-general of the whole province, and required the court of audience to grant him a commiſſion to that effect. At the head of twelve hundred men, within a mile of Lima, where there was neither leader nor army to oppoſe him, ſuch a requeſt carried with it the authority of a command. But the judges, either from unwillingneſs to relinquiſh power, or from a deſire of preſerving ſome attention to appearances, heſitated, or ſeemed to heſitate, about complying with what he demanded. Carvajal, impatient of delay, and impetuous in all his operations, marched into the city by night, ſeized ſeveral officers of diſtinction obnoxious to Pizarro, and hanged them without the formality of a trial. Next morning the court of audience iſſued a commiſſion in the emperor's name, appointing Pizarro governor of Peru, with full powers, civil as well as military, and he entered

1544.

He aſſumes the government.

BOOK VI. 1544.

the town that day with extraordinary pomp, to take poſſeſſion of his new dignity [q].

Oct. 28. The viceroy recovers his liberty.

But amidſt the diſorder and turbulence which accompanied this total diſſolution of the frame of government, the minds of men, ſet looſe from the ordinary reſtraints of law and authority, acted with ſuch capricious irregularity, that events no leſs extraordinary than unexpected followed in a rapid ſucceſſion. Pizarro had ſcarcely begun to exerciſe the new powers with which he was inveſted, when he beheld formidable enemies riſe up to oppoſe him. The viceroy having been put on board a veſſel by the judges of the audience, in order that he might be carried to Spain under cuſtody of Juan Alvarez, one of their own number; as ſoon as they were out at ſea, Alvarez, either touched with remorſe or moved by fear, kneeled down to his priſoner, declaring him from that moment to be free, and that he himſelf, and every perſon in the ſhip, would obey him as the legal repreſentative of their ſovereign. Nugnez Vela ordered the pilot of the veſſel to ſhape his courſe towards Tumbez, and as ſoon as he landed there, erected the royal ſtandard, and reſumed his functions of viceroy. Several perſons of note, to whom the contagion of the ſeditious ſpirit which reigned at Cuzco and Lima had not reached, inſtantly

[q] Zarate, lib. v. c. 8—10. Vega, p. 11. lib. iv. c. 13—19. Gomara, c. 159—163. Fernandez, lib. i. c. 18—25. Herrera, dec. 7. lib. viii. c. 10—20.

avowed

avowed their resolution to support his authority [r]. The violence of Pizarro's government, who observed every individual with the jealousy natural to usurpers, and who punished every appearance of disaffection with unforgiving severity, soon augmented the number of the viceroy's adherents, as it forced some leading men in the colony to fly to him for refuge. While he was gathering such strength at Tumbez, that his forces began to assume the appearance of what was considered as an army in America, Diego Centeno, a bold and active officer, exasperated by the cruelty and oppression of Pizarro's lieutenant-governor in the province of Charcas, formed a conspiracy against his life, cut him off, and declared for the viceroy [s].

1544.

1545. Pizarro marches against him.

Pizarro, though alarmed with those appearances of hostility in the opposite extremes of the empire, was not disconcerted. He prepared to assert the authority to which he had attained, with the spirit and conduct of an officer accustomed to command, and marched directly against the viceroy as the enemy who was nearest as well as most formidable. As he was master of the public revenues in Peru, and most of the military men were attached to his family, his troops were so numerous, that the viceroy, unable to face them, re-

[r] Zarate, lib. v. c. 9. Gomara, c. 165. Fernandez, lib. i. c. 23. Herrera, dec. 7. lib. viii. c. 15.

[s] Zarate, lib. v. c. 18. Gomara, c. 169. Herrera, dec. 7. lib. ix. c. 27.

BOOK VI. 1545.

treated towards Quito. Pizarro followed him; and in that long march, through a wild mountainous country, ſuffered hardſhips and encountered difficulties, which no troops but thoſe accuſtomed to ſerve in America could have endured or ſurmounted [w]. The viceroy had ſcarcely reached Quito, when the van-guard of Pizarro's forces appeared, led by Carvajal, who, though near fourſcore, was as hardy and active as any young ſoldier under his command. Nugnez Vela inſtantly abandoned a town incapable of defence, and with a rapidity more reſembling a flight than a retreat, marched into the province of Popayan. Pizarro continued to purſue; but finding it impoſſible to overtake him, returned to Quito. From thence he diſpatched Carvajal to oppoſe Centeno, who was growing formidable in the ſouthern provinces of the empire, and he himſelf remained there to make head againſt the viceroy [x].

The viceroy defeated,

By his own activity, and the aſſiſtance of Benalcazar, Nugnez Vela ſoon aſſembled four hundred men in Popayan. As he retained, amidſt all his diſaſters, the ſame elevation of mind, and the ſame high ſenſe of his own dignity, he rejected with diſdain the advice of ſome of his followers, who urged him to make overtures of accommodation

[w] See NOTE XVI.

[x] Zarate, lib. v. c. 15, 16—24. Gomara, c. 167. Vega, p. 11. lib. iv. c. 25—28. Fernandez, lib. i. c. 34. 40. Herrera, dec. 7. lib. viii. c. 16. 20—27.

to Pizarro, declaring that it was only by the ſword that a conteſt with rebels could be decided. With this intention he marched back to Quito. Pizarro, relying on the ſuperior number, and ſtill more on the diſcipline and valour of his troops, advanced reſolutely to meet him. The battle was fierce and bloody, both parties fighting like men who knew that the poſſeſſion of a great empire, the fate of their leaders, and their own future fortune, depended upon the iſſue of that day. But Pizarro's veterans puſhed forward with ſuch regular and well-directed force, that they ſoon began to make impreſſion on their enemies. The viceroy, by extraordinary exertions, in which the abilities of a commander and the courage of a ſoldier were equally diſplayed, held victory for ſome time in ſuſpence. At length he fell, pierced with many wounds; and the rout of his followers became general. They were hotly purſued. His head was cut off, and placed on the public gibbet in Quito, which Pizarro entered in triumph. The troops aſſembled by Centeno were diſperſed ſoon after by Carvajal, and he himſelf compelled to fly to the mountains, where he remained for ſeveral months concealed in a cave. Every perſon in Peru, from the frontiers of Popayan to thoſe of Chili, ſubmitted to Pizarro; and by his fleet, under Pedro de Hinojoſa, he had not only the unrivalled command of the South-Sea, but had taken poſſeſſion of Panama, and placed a garriſon in Nombre de Dios, on the oppoſite ſide of the

BOOK VI. 1546.

January 18.

and ſlain.

BOOK VI. 1546.

isthmus, which rendered him master of the only avenue of communication between Spain and Peru, that was used at that period [y].

Pizarro advised to assume the sovereignty of Peru.

After this decisive victory, Pizarro and his followers remained for some time at Quito, and during the first transports of their exultation, they ran into every excess of licentious indulgence, with the riotous spirit usual among low adventurers upon extraordinary success. But amidst this dissipation, their chief and his confidents were obliged to turn their thoughts sometimes to what was serious, and deliberated with much solicitude concerning the part that he ought now to take. Carvajal, no less bold and decisive in counsel than in the field, had from the beginning warned Pizarro, that in the career on which he was entering, it was vain to think of holding a middle course; that he must either boldly aim at all, or attempt nothing. From the time that Pizarro obtained possession of the government of Peru, he inculcated the same maxim with greater earnestness. Upon receiving an account of the victory at Quito, he remonstrated with him in a tone still more peremptory. "You have usurped (said he, in a letter written to Pizarro on that occasion) the supreme power in this country, in contempt of the emperor's commission to

[y] Zarate, lib. v. c. 31, 32. Gomara, c. 170. Vega, p. 11. lib. iv. c. 33, 34. Fernandez, lib. i. c. 51—54. Herrera, dec. 7. lib. x. c. 12. 19—22. dec. 8. lib. i. c. 1—3. Benzo, lib. iii. c. 12.

the

the viceroy. You have marched, in hoſtile array, againſt the royal ſtandard; you have attacked the repreſentative of your ſovereign in the field, have defeated him, and cut off his head. Think not that ever a monarch will forgive ſuch inſults on his dignity, or that any reconciliation with him can be cordial or ſincere. Depend no longer on the precarious favour of another. Aſſume yourſelf the ſovereignty over a country, to the dominion of which your family has a title founded on the rights both of diſcovery and conqueſt. It is in your power to attach every Spaniard in Peru of any conſequence inviolably to your intereſt by liberal grants of lands and of Indians, or by inſtituting ranks of nobility, and creating titles of honour ſimilar to thoſe which are courted with ſo much eagerneſs in Europe. By eſtabliſhing orders of knighthood, with privileges and diſtinctions reſembling thoſe in Spain, you may beſtow a gratification upon the officers in your ſervice, ſuited to the ideas of military men. Nor is it to your countrymen only that you ought to attend; endeavour to gain the natives. By marrying the Coya, or daughter of the Sun next in ſucceſſion to the crown, you will induce the Indians, out of veneration for the blood of their antient princes, to unite with the Spaniards in ſupport of your authority. Thus, at the head of the antient inhabitants of Peru, as well as of the new ſettlers there, you may ſet at defiance the power of Spain, and repel with eaſe any feeble force which it can ſend at ſuch a diſtance."

BOOK VI. 1546.

tance." Cepeda, the lawyer, who was now Pizarro's confidential counſellor, warmly ſeconded Carvajal's exhortations, and employed whatever learning he poſſeſſed in demonſtrating, that all the founders of great monarchies had been raiſed to pre-eminence, not by the antiquity of their lineage, or the validity of their rights, but by their own aſpiring valour and perſonal merit [z].

But choſes to negotiate with the court of Spain.

PIZARRO liſtened attentively to both, and could not conceal the ſatisfaction with which he contemplated the object that they preſented to his view. But happily for the tranquillity of the world, few men poſſeſs that ſuperior ſtrength of mind, and extent of abilities, which are capable of forming and executing ſuch daring ſchemes, as cannot be accompliſhed without overturning the eſtabliſhed order of ſociety, and violating thoſe maxims of duty which men are accuſtomed to hold ſacred. The mediocrity of Pizarro's talents circumſcribed his ambition within more narrow limits. Inſtead of aſpiring at independent power, he confined his views to the obtaining from the court of Spain a confirmation of the authority which he now poſſeſſed; and for that purpoſe, he ſent an officer of diſtinction thither, to give ſuch a repreſentation of his conduct, and of the ſtate of the country, as might induce the emperor and his miniſters, either

[z] Vega, p. 11. lib. iv. c. 40. Fernandez, lib. i. c. 34. lib. ii. c. 1. 49. Herrera, dec. 8. lib. ii. c. 10.

from

from inclination or from neceſſity, to continue him in his preſent ſtation.

Consultations of the Spaniſh miniſters.

WHILE Pizarro was deliberating with reſpect to the part which he ſhould take, conſultations were held in Spain, with no leſs ſolicitude, concerning the meaſures which ought to be purſued in order to reeſtabliſh the emperor's authority in Peru. Though unacquainted with the laſt exceſſes of outrage to which the malcontents had proceeded in that country, the court had received an account of the inſurrection againſt the viceroy, of his impriſonment, and the uſurpation of the government by Pizarro. A revolution ſo alarming called for an immediate interpoſition of the emperor's abilities and authority. But as he was fully occupied at that time in Germany, in conducting the war againſt the famous league of Smalkalde, one of the moſt intereſting and arduous enterpriſes in his reign, the care of providing a remedy for the diſorders in Peru devolved upon his ſon Philip, and the counſellors whom Charles had appointed to aſſiſt him in the government of Spain during his abſence. At firſt view, the actions of Pizarro and his adherents appeared ſo repugnant to the duty of ſubjects towards their ſovereign, that the greater part of the miniſters inſiſted on declaring them inſtantly to be guilty of rebellion, and on proceeding to puniſh them with exemplary rigour. But when the fervour of their zeal and indignation began to abate, innumerable obſtacles to the execution of this meaſure preſented themſelves.

BOOK VI. 1546.

themſelves. The veteran bands of infantry, the ſtrength and glory of the Spaniſh armies, were then employed in Germany. Spain, exhauſted of men and money by a long ſeries of wars, in which ſhe had been involved by the reſtleſs ambition of two ſucceſſive monarchs, could not eaſily equip an armament of ſufficient force to reduce Pizarro. To tranſport any reſpectable body of troops to a country ſo remote as Peru, appeared almoſt impoſſible. While Pizarro continued maſter of the South-Sea, the direct route by Nombre de Dios and Panama was impracticable. An attempt to march to Quito by land through the new kingdom of Granada, and the province of Popayan, acroſs regions of vaſt extent, deſolate, unhealthy, or inhabited by fierce and hoſtile tribes, would be attended with unſurmountable danger and hardſhips. The paſſage to the South-Sea by the Straits of Magellan was ſo tedious, ſo uncertain, and ſo little known in that age, that no confidence could be placed in any effort carried on in a courſe of navigation ſo remote and precarious. Nothing then remained but to relinquiſh the ſyſtem which the ardour of their loyalty had firſt ſuggeſted, and to attempt by lenient meaſures what could not be effected by force. It was manifeſt, from Pizarro's ſolicitude to repreſent his conduct in a favourable light to the emperor, that, notwithſtanding the exceſſes of which he had been guilty, he ſtill retained ſentiments of veneration for his ſovereign. By a proper application to theſe, together with ſome

ſome ſuch conceſſions as ſhould diſcover a ſpirit of moderation and forbearance in government, there was ſtill room to hope that he might be yet reclaimed, or the ideas of loyalty natural to Spaniards might ſo far revive among his followers, that they would no longer lend their aid to uphold his uſurped authority.

Gaſca appointed to repair to Peru as preſident.

THE ſucceſs, however, of this negociation, no leſs delicate than it was important, depended entirely on the abilities and addreſs of the perſon to whom it ſhould be committed. After weighing with much attention the comparative merit of various perſons, the Spaniſh miniſters fixed with unanimity of choice upon Pedro de la Gaſca, a prieſt in no higher ſtation than that of counſellor to the Inquiſition. Though in no public office, he had been occaſionally employed by government in affairs of truſt and conſequence, and had conducted them with no leſs ſkill than ſucceſs; diſplaying a gentle and inſinuating temper, accompanied with much firmneſs; probity, ſuperior to any feeling of private intereſt; and a cautious circumſpection in concerting meaſures, followed by ſuch vigour in executing them, as is rarely found in alliance with the other. Theſe qualities marked him out for the function to which he was deſtined. The emperor, to whom Gaſca was not unknown, warmly approved of the choice, and communicated it to him in a letter, containing expreſſions of good-will and confidence, no leſs honourable to the prince who wrote, than to the ſubject who received it. Gaſca, notwith-

BOOK VI. 1546.

notwithſtanding his advanced age and feeble conſtitution, and though, from the apprehenſions natural to a man, who, during the courſe of his life, had never been out of his own country, he dreaded the effects of a long voyage, and of an unhealthy climate [a], did not heſitate a moment about complying with the will of his ſovereign. But as a proof that it was from this principle alone he acted, he refuſed a biſhopric which was offered to him, in order that he might appear in Peru with a more dignified character; he would accept of no higher title than that of preſident of the court of audience in Lima; and declared that he would receive no ſalary on account of his diſcharging the duties of that office. All he required was, that the expence of ſupporting his family ſhould be defrayed by the public, and as he was to go like a miniſter of peace with his gown and breviary, and without any retinue but a few domeſtics, this would not load the revenue with any enormous burden [b].

His moderation.

The powers committed to him.

But while he diſcovered ſuch diſintereſted moderation with reſpect to whatever related perſonally to himſelf, he demanded his official powers in a very different tone. He inſiſted, as he was to be employed in a country ſo remote from the ſeat of government, where he could not have recourſe to

[a] Fernandez, lib. ii. c. 17.

[b] Zarate, lib. vi. c. 6. Gomara, c. 174. Fernandez, lib. ii. c. 14—16. Vega, p. 11. lib. v. c. 1. Herrera, dec. 8. lib. i. c. 4, &c.

his

his ſovereign for new inſtructions on every emergence; and as the whole ſucceſs of his negociations muſt depend upon the confidence which the people with whom he had to treat could place in the extent of his powers, that he ought to be inveſted with unlimited authority; that his juriſdiction muſt reach to all perſons and to all cauſes; that he muſt be empowered to pardon, to puniſh, or to reward, as circumſtances and the behaviour of different men might require; that, in caſe of reſiſtance from the malcontents, he might be authoriſed to reduce them to obedience by force of arms, to levy troops for that purpoſe, and to call for aſſiſtance from the governors of all the Spaniſh ſettlements in America. Theſe powers, though manifeſtly conducive to the great objects of his miſſion, appeared to the Spaniſh miniſters to be inalienable prerogatives of royalty, which ought not to be delegated to a ſubject, and they refuſed to grant them. But the emperor's views were more enlarged. As from the nature of his employment, Gaſca muſt be entruſted with diſcretionary power in ſeveral points, and all his efforts might prove ineffectual if he was circumſcribed in any one particular, Charles ſcrupled not to inveſt him with authority to the full extent that he demanded. Highly ſatisfied with this freſh proof of his maſter's confidence, Gaſca haſtened his departure, and, without either money or troops, ſet out to quell a formidable rebellion [c]. May 26.

[c] Fernandez, lib. ii. c. 16—18.

ON

BOOK VI.

1546. July 27. His arrival at Panama.

On his arrival at Nombre de Dios, he found Hernan Mexia, an officer of note, poſted there, by order of Pizarro, with a conſiderable body of men, to oppoſe the landing of any hoſtile forces. But Gaſca appeared in ſuch pacific guiſe, with a train ſo little formidable, and with a title of no ſuch dignity as to excite terror, that he was received with much reſpect. From Nombre de Dios he advanced to Panama, and met with a ſimilar reception from Hinojoſa, whom Pizarro had entruſted with the government of that town, and the command of his fleet ſtationed there. In both places he held the ſame language, declaring that he was ſent by their ſovereign as a meſſenger of peace, not as a miniſter of vengeance; that he came to redreſs all their grievances, to revoke the laws which had excited alarm, to pardon paſt offences, and to re-eſtabliſh order and juſtice in the government of Peru. His mild deportment, the ſimplicity of his manners, the ſanctity of his profeſſion, and a winning appearance of candour, gained credit to his declarations. The veneration due to a perſon clothed with legal authority, and acting in virtue of a royal commiſſion, began to revive among men accuſtomed for ſome time to nothing more reſpectable than an uſurped juriſdiction. Hinojoſa, Mexia, and ſeveral other officers of diſtinction, to each of whom Gaſca applied ſeparately, were gained over to his intereſt, and waited only for ſome decent occaſion of declaring openly in his favour[d].

[d] Fernandez, lib. ii. c. 21, &c. Zarate, lib. vi. c. 6, 7. Gomara, c. 175. Vega, p. 11. lib. v. c. 3.

1546. Violent proceedings of Pizarro.

THIS the violence of Pizarro ſoon afforded them. As ſoon as he heard of Gaſca's arrival at Panama, though he received, at the ſame time, an account of the nature of his commiſſion, and was informed of his offers not only to render every Spaniard in Peru eaſy concerning what was paſt, by an act of general oblivion; but ſecure with reſpect to the future, by repealing the obnoxious laws; inſtead of accepting with gratitude his ſovereign's gracious conceſſions, he was ſo much exaſperated on finding that he was not to be continued in his ſtation as governor of the country, that he inſtantly reſolved to oppoſe the preſident's entry into Peru, and to prevent his exerciſing any juriſdiction there. To this deſperate reſolution he added another highly prepoſterous. He ſent a new deputation to Spain to juſtify this conduct, and to inſiſt, in name of all the communities in Peru, for a confirmation of the government to himſelf during life, as the only means of preſerving tranquillity there. The perſons entruſted with this ſtrange commiſſion, intimated the intention of Pizarro to the preſident, and required him, in his name, to depart from Panama and return to Spain. They carried likewiſe ſecret inſtructions to Hinojoſa, directing him to offer Gaſca a preſent of fifty thouſand peſos, if he would comply voluntarily with what was demanded of him; and if he ſhould continue obſtinate, to cut him off either by aſſaſſination or poiſon [e].

[e] Zarate, lib. vi. c. 8. Fernandez, lib. ii. c. 33, 34. Herrera, dec. 8. lib. ii. c. 9, 10.

BOOK VI.

1546. Gaſca gains his fleet.

MANY circumſtances concurred in puſhing on Pizarro to thoſe wild meaſures. Having been once accuſtomed to ſupreme command, he could not bear the thoughts of deſcending to a private ſtation. Conſcious of his own demerit, he ſuſpected that the emperor ſtudied only to deceive him, and would never pardon the outrages which he had committed. His chief confidents, no leſs guilty, entertained the ſame apprehenſions. The approach of Gaſca without any military force excited no terror. There were now above ſix thouſand Spaniards ſettled in Peru[f]; and at the head of theſe he doubted not to maintain his own independence, if the court of Spain ſhould refuſe to grant what he required. But he knew not that a ſpirit of defection had already begun to ſpread among thoſe whom he truſted moſt. Hinojoſa, amazed at Pizarro's precipitate reſolution of ſetting himſelf in oppoſition to the emperor's commiſſion, and diſdaining to be his inſtrument in perpetrating the odious crimes pointed out in his ſecret inſtructions, publicly recognized the title of the preſident to the ſupreme authority in Peru. The officers under his command did the ſame. Such was the contagious influence of the example, that it reached even the deputies who had been ſent from Peru; and at the time when Pizarro expected to hear either of Gaſca's return to Spain, or of his death, he received an account of his being maſter of the fleet, of Panama, and of the troops ſtationed there.

[f] Herrera, dec. 8. lib. iii. c. 1.

IRRITATED

IRRITATED almoſt to madneſs by events ſo unexpected, he openly prepared for war; and in order to give ſome colour of juſtice to his arms, he appointed the court of audience in Lima to proceed to the trial of Gaſca, for the crimes of having ſeized his ſhips, ſeduced his officers, and prevented his deputies from proceeding in their voyage to Spain. Cepeda, though acting as a judge in virtue of the royal commiſſion, did not ſcruple to proſtitute the dignity of his function by finding Gaſca guilty of treaſon, and condemning him to death on that account[s]. Wild, and even ridiculous, as this proceeding was, it impoſed on the low illiterate adventurers, with whom Peru was filled, by the ſemblance of a legal ſanction warranting Pizarro to carry on hoſtilities againſt a convicted traitor. Soldiers accordingly reſorted from every quarter to his ſtandard, and he was ſoon at the head of a thouſand men, the beſt equipped that had ever taken the field in Peru.

1547. Pizarro reſolves on war.

GASCA, on his part, perceiving that force muſt be employed in order to accompliſh the purpoſe of his miſſion, was no leſs aſſiduous in collecting troops from Nicaragua, Carthagena, and other ſettlements on the continent; and with ſuch ſucceſs, that he was ſoon in a condition to detach a ſquadron of his fleet, with a conſiderable body of

Preparations of Gaſca.

[s] Fernandez, lib. ii. c. 55. Vega, p. 11. lib. v. c. 7. Herrera, dec. 8. lib. iii. c. 6.

BOOK VI.

1547. April.

ſoldiers, to the coaſt of Peru. Their appearance excited a dreadful alarm; and though they did not attempt for ſome time to make any deſcent, they did more effectual ſervice, by ſetting aſhore in different places perſons who diſperſed copies of the act of general indemnity, and the revocation of the late edicts; and who made known every where the pacific intentions, as well as mild temper, of the preſident. The effect of ſpreading this information was wonderful. All who were diſſatisfied with Pizarro's violent adminiſtration, all who retained any ſentiments of fidelity to their ſovereign, began to meditate revolt. Some openly deſerted a cauſe which they now deemed to be unjuſt. Centeno, leaving the cave in which he lay concealed, aſſembled about fifty of his former adherents, and with this feeble half-armed band advanced boldly to Cuzco. By a ſudden attack in the night-time, in which he diſplayed no leſs military ſkill than valour, he rendered himſelf maſter of that capital, though defended by a garriſon of five hundred men. Moſt of theſe having ranged themſelves under his banners, he had ſoon the command of a reſpectable body of troops [h].

Inſurrection of Centeno,

PIZARRO, though aſtoniſhed at beholding one enemy approaching by ſea, and another by land, at a time when he truſted to the union of all Peru in his favour, was of a ſpirit more undaunted, and

againſt whom Pizarro marches,

[h] Zarate, lib. vi. c. 13—16. Gomara, c. 180, 181. Fernandez, lib. ii. c. 28, 64, &c.

more

more accuſtomed to the viciſſitudes of fortune, than to be diſconcerted or appalled. As the danger from Centeno's operations was the moſt urgent, he inſtantly ſet out to oppoſe him. Having provided horſes for all his ſoldiers, he marched with amazing rapidity. But every morning he found his force diminiſhed, by numbers who had left him during the night; and though he became ſuſpicious to exceſs, and puniſhed without mercy all whom he ſuſpected, the rage of deſertion was too violent to be checked. Before he got within ſight of the enemy at Huarina, near the lake Titiaca, he could not muſter more than four hundred ſoldiers. But theſe he juſtly conſidered as men of tried attachment, on whom he might depend. They were indeed the boldeſt and moſt deſperate of his followers, conſcious like himſelf of crimes for which they could hardly expect forgiveneſs, and without any hope but in the ſucceſs of their arms. With theſe he did not heſitate to attack Centeno's troops, though double to his own in number. The royaliſts did not decline the combat. It was the moſt obſtinate and bloody that had hitherto been fought in Peru. At length the intrepid valour of Pizarro, and the ſuperiority of Carvajal's military talents, triumphed over numbers, and obtained a complete victory. The booty was immenſe [i], and the treatment of the vanquiſhed cruel. By this ſignal ſucceſs the reputation of

1547.

October 20, and defeats him.

[i] See NOTE XVII.

BOOK VI. 1547.

Pizarro was re-eſtabliſhed, and being now deemed invincible in the field, his army increaſed daily in number [k].

But events happened in other parts of Peru, which more than counterbalanced the ſplendid victory at Huarina. Pizarro had ſcarcely left Lima, when the citizens, weary of his oppreſſive dominion, erected the royal ſtandard, and Aldana, with a detachment of ſoldiers from the fleet, took poſſeſſion of the town. About the ſame time [l], Gaſca landed at Tumbez with five hundred men. Encouraged by his preſence, every ſettlement in the low country declared for the king. The ſituation of the two parties was now perfectly reverſed; Cuzco and the adjacent provinces were poſſeſſed by Pizarro; all the reſt of the empire, from Quito ſouthward, acknowledged the juriſdiction of the Preſident. As his numbers augmented faſt, Gaſca advanced into the interior part of the country. His behaviour ſtill continued to be gentle and unaſſuming; he expreſſed on every occaſion, his ardent wiſh of terminating the conteſt without bloodſhed. More ſolicitous to reclaim than to puniſh, he upbraided no man for paſt offences, but received them as a father receives penitent children returning to a ſenſe of their duty. Though deſirous

Gaſca lands at Peru.

[k] Zarate, lib. vii. c. 2, 3. Gomara, c. 181. Vega, p. 11. lib. v. c. 18, &c. Fernandez, lib. ii. c. 79. Herrera, dec. 8, lib. iv. c. 1, 2.

[l] Zarate, lib. vi. c. 17.

BOOK VI.

of peace, he did not ſlacken his preparations for war. He appointed the general rendezvous of his troops in the fertile valley of Xauxa, on the road to Cuzco [m]. There he remained for ſome months, not only that he might have time to make another attempt towards an accommodation with Pizarro, but that he might train his new ſoldiers to the uſe of arms, and accuſtom them to the diſcipline of a camp, before he led them againſt a body of victorious veterans. Pizarro, intoxicated with the ſucceſs which had hitherto accompanied his arms, and elated with having again near a thouſand men under his command, refuſed to liſten to any terms, although Cepeda, together with ſeveral of his officers, and even Carvajal himſelf [n], gave it as their advice to cloſe with the preſident's offer of a general indemnity, and the revocation of the obnoxious laws [o]. Gaſca having tried in vain every expedient to avoid imbruing his hands in the blood of his countrymen, began to move towards Cuzco, at the head of ſixteen hundred men.

1547. Advances towards Cuzco. Dec. 29.

PIZARRO, confident of victory, ſuffered the royaliſts to paſs all the rivers which lie between Guamanga and Cuzco without oppoſition, and to advance within four leagues of that capital, flattering himſelf that a defeat in ſuch a ſituation as

Both parties prepare for battle. 1548.

[m] Zarate, lib. vii. c. 9. Fernandez, lib. ii. c. 77. 82.
[n] See NOTE XVIII.
[o] Zarate, lib. vii. c. 6. Vega, p. 11. lib. v. c. 27.

BOOK VI. 1548. April 9.

rendered a retreat impracticable would at once terminate the war. He then marched out to meet the enemy, and Carvajal choſe his ground, and made the diſpoſition of the troops with the diſcerning eye, and profound knowledge in the art of war, conſpicuous in all his operations. As the two armies moved forwards ſlowly to the charge, the appearance of each was ſingular. In that of Pizarro, compoſed of men enriched with the ſpoils of the moſt opulent country in America, every officer, and almoſt all the private men were clothed in ſtuffs of ſilk, or brocade, embroidered with gold and ſilver; and their horſes, their arms, their ſtandards, were adorned with all the pride of military pomp [p]. That of Gaſca, though not ſo ſplendid, exhibited what was no leſs ſtriking. He himſelf, accompanied by the archbiſhop of Lima, the biſhops of Quito and Cuzco, and a great number of eccleſiaſtics, marching along the lines, bleſſing the men, and encouraging them to a reſolute diſcharge of their duty.

Pizarro deſerted by his troops,

WHEN both were juſt ready to engage, Cepeda ſet ſpurs to his horſe, galloped off, and ſurrendered himſelf to the preſident. Garcilaſſo de la Vega, and other officers of note, followed his example. The revolt of perſons in ſuch high rank ſtruck all with amazement. The mutual confidence on which the union and ſtrength of armies depend,

[p] Zarate, lib. vi. c. 11.

ceaſed

ceaſed at once. Diſtruſt and conſternation ſpread from rank to rank. Some ſilently ſlipped away, others threw down their arms, the greateſt number went over to the royaliſts. Pizarro, Carvajal, and ſome leaders, employed authority, threats, and entreaties, to ſtop them, but in vain. In leſs than half an hour, a body of men, which might have decided the fate of the Peruvian empire, was totally diſperſed. Pizarro, ſeeing all irretrievably loſt, cried out in amazement to a few officers who ſtill faithfully adhered to him, "What remains for us to do?" "Let us ruſh, replied one of them, upon the enemy's firmeſt battalion, and die like Romans." Dejected with ſuch a reverſe of fortune, he had not ſpirit to follow this ſoldierly counſel, and with a tameneſs diſgraceful to his former fame, he ſurrendered to one of Gaſca's officers. Carvajal, endeavouring to eſcape, was overtaken and ſeized. 1548. taken,

Gasca, happy in this bloodleſs victory, did not ſtain it with cruelty. Pizarro, Carvajal, and a ſmall number of the moſt diſtinguiſhed or notorious offenders, were puniſhed capitally. Pizarro was beheaded on the day after he ſurrendered. He ſubmitted to his fate with a compoſed dignity, and ſeemed deſirous to atone by repentance for the crimes which he had committed. The end of Carvajal was ſuitable to his life. On his trial he offered no defence. When the ſentence adjudging him to be hanged was pronounced, he careleſsly replied, and put to death.

BOOK VI. 1548.

plied, "One can die but once." During the interval between the ſentence and execution, he diſcovered no ſign either of remorſe for the paſt, or of ſolicitude about the future; ſcoffing at all who viſited him, in his uſual ſarcaſtic vein of mirth, with the ſame quickneſs of repartee and groſs pleaſantry as at any other period of his life. Cepeda, more criminal than either, ought to have ſhared the ſame fate; but the merit of having deſerted his aſſociates at ſuch a critical moment, and with ſuch deciſive effect, ſaved him from immediate puniſhment. He was ſent, however, as a priſoner to Spain, and died in confinement [q].

In the minute detail which the contemporary hiſtorians have given of the civil diſſentions that raged in Peru, with little interruption, during ten years, many circumſtances occur ſo ſtriking, and which indicate ſuch an uncommon ſtate of manners, as to merit particular attention.

No mercenary ſoldiers in the civil wars of Peru.

Though the Spaniards who firſt invaded Peru were of the loweſt order in ſociety, and the greater part of thoſe who afterwards joined them were perſons of deſperate fortune, yet in all the bodies of troops brought into the field by the different leaders who contended for ſuperiority, not one man

[q] Zarate, lib. vii. c. 6, 7, 8. Gomara, c. 185, 186. Vega, p. 11. lib. v. c. 30, &c. Fernandez, lib. ii. c. 86, &c. Herrera, dec. 8. lib. iv, c. 14, &c.

acted as a hired ſoldier, that follows his ſtandard for pay. Every adventurer in Peru conſidered himſelf as a conqueror, entitled, by his ſervices, to an eſtabliſhment in that country which had been acquired by his valour. In the conteſts between the rival chiefs, each choſe his ſide as he was directed by his own judgment or affections. He joined his commander as a companion of his fortune, and diſdained to degrade himſelf by receiving the wages of a mercenary. It was to their ſword, not to pre-eminence in office, or nobility of birth, that moſt of the leaders whom they followed were indebted for their elevation; and each of their adherents hoped, by the ſame means, to open a way for himſelf to the poſſeſſion of power and wealth[f].

1548.

Armies immenſely expenſive;

But though the troops in Peru ſerved without any regular pay, they were raiſed at immenſe expence. Among men accuſtomed to divide the ſpoils of an opulent country, the deſire of obtaining wealth acquired incredible force. The ardour of purſuit augmented in proportion to the hope of ſucceſs. Where all were intent on the ſame object, and under the dominion of the ſame paſſion, there was but one mode of gaining men, or of ſecuring their attachment. Officers of name and influence, beſides the promiſe of future eſtabliſhments, received in hand large gratuities from the chief with

[f] Vega, p. 11. lib. iv. c. 38. 41.

whom

BOOK VI. 1548.

whom they engaged. Gonzalo Pizarro, in order to raiſe a thouſand men, advanced five hundred thouſand peſos [s]. Gaſca expended in levying the troops which he led againſt Pizarro nine hundred thouſand peſos [t]. The diſtribution of property, beſtowed as the reward of ſervices, was ſtill more exorbitant. Cepeda, as the recompence of his perfidy and addreſs, in perſuading the court of royal audience to give the ſanction of its authority to the uſurped juriſdiction of Pizarro, received a grant of lands which yielded an annual income of a hundred and fifty thouſand peſos [u]. Hinojoſa, who, by his early defection from Pizarro, and ſurrender of the fleet to Gaſca, decided the fate of Peru, obtained a diſtrict of country affording two hundred thouſand peſos of yearly value [x]. While ſuch rewards were dealt out to the principal officers, with more than royal munificence, proportional ſhares were conferred upon thoſe of inferior rank.

and immenſe rewards to individuals.

Their profuſion and luxury.

Such a rapid change of fortune produced its natural effects. It gave birth to new wants, and new deſires. Veterans, long accuſtomed to hardſhip and toil, acquired of a ſudden a taſte for profuſe and inconſiderate diſſipation, and indulged in all the exceſſes of military licentiouſneſs. The

[s] Fernandez, lib. ii. c. 54.
[t] Zarate, lib. vii. c. 10. Herrera, dec. 8. lib. v. c. 7.
[u] Gomara, c. 164. [x] Vega, p. 11. lib. vi. c. 3.

riot

riot of low debauchery occupied ſome; a reliſh for expenſive luxuries ſpread among others[y]. The meaneſt ſoldier in Peru would have thought himſelf degraded by marching on foot; and at a time when the prices of horſes in that country were exorbitant, each inſiſted on being furniſhed with one before he would take the field. But though leſs patient under the fatigue and hardſhips of ſervice, they were ready to face danger and death with as much intrepidity as ever; and animated by the hope of new rewards, they never failed, on the day of battle, to diſplay all their ancient valour.

Ferocity with which their conteſts were carried on;

TOGETHER with their courage, they retained all the ferocity by which they were originally diſtinguiſhed. Civil diſcord never raged with a more fell ſpirit than among the Spaniards in Peru. To all the paſſions which uſually envenom conteſts among countrymen, avarice was added, and rendered their enmity more rancorous. Eagerneſs to ſeize the valuable forfeitures expected upon the death of every opponent, ſhut the door againſt mercy. To be wealthy, was of itſelf ſufficient to expoſe a man to accuſation, or to ſubject him to puniſhment. On the ſlighteſt ſuſpicions, Pizarro condemned many of the moſt opulent inhabitants in Peru to death. Carvajal, without ſearching for any pretext to juſtify his cruelty, cut off many

[y] Herrera, dec. 5. lib. ii. c. 3. dec. 8. lib. viii. c. 10.

more.

BOOK VI. 1548.

more. The number of thoſe who ſuffered by the hand of the executioner, was not much inferior to what fell in the field [z]; and the greater part was condemned without the formality of any legal trial.

and want of faith.

THE violence with which the contending parties treated their opponents was not accompanied with its uſual attendants, attachment and fidelity to thoſe with whom they acted. The ties of honour which ought to be held ſacred among ſoldiers, and the principle of integrity, interwoven as thoroughly in the Spaniſh character as in that of any nation, ſeem to have been equally forgotten. Even regard for decency, and the ſenſe of ſhame, were totally loſt. During their diſſenſions, there was hardly a Spaniard in Peru who did not abandon the party which he had originally eſpouſed, betray the aſſociates with whom he had united, and violate the engagements under which he had come. The viceroy Nugnez Vela was ruined by the treachery of Cepeda and the other judges of the royal audience, who were bound by the duties of their function to have ſupported his authority. The chief adviſers and companions of Gonzalo Pizarro's revolt, were the firſt to forſake him, and ſubmit to his enemies. His fleet was given up to Gaſca, by the man whom he had ſingled out among his officers to entruſt with that important command. On the

[z] See NOTE XIX.

day

day that was to decide his fate, an army of veterans, in ſight of the enemy, threw down their arms without ſtriking a blow, and deſerted a leader who had often conducted them to victory. Inſtances of ſuch general and avowed contempt of the principles and obligations which attach man to man, and bind them together in ſocial union, rarely occur in hiſtory. It is only where men are far removed from the ſeat of government, where the reſtraints of law and order are little felt, where the proſpect of gain is unbounded, and where immenſe wealth may cover the crimes by which it is acquired, that we can find any parallel to the levity, the rapaciouſneſs, the perfidy and corruption prevalent among the Spaniards in Peru.

Gaſca deviſes employment for his ſoldiers.

On the death of Pizarro, the malcontents in every corner of Peru laid down their arms, and tranquillity ſeemed to be perfectly re-eſtabliſhed. But two very intereſting objects ſtill remained to occupy the preſident's attention. The one was to find immediately ſuch employment for a multitude of turbulent and daring adventurers with which the country was filled, as might prevent them from exciting new commotions. The other, to beſtow proper gratifications upon thoſe to whoſe loyalty and valour he had been indebted for his ſucceſs. The former of theſe was in ſome meaſure accompliſhed, by appointing Pedro de Valdivia to proſecute the conqueſt of Chili; and by empowering Diego Centeno to undertake the diſcovery of the vaſt

BOOK VI. 1548.

vaſt regions bordering on the river De la Plata. The reputation of thoſe leaders, together with the hopes of acquiring wealth, and of riſing to conſequence in ſome unexplored country, alluring many of the moſt indigent and deſperate ſoldiers to follow their ſtandards, drained off no inconſiderable portion of that mutinous ſpirit which Gaſca dreaded.

His diviſion of the country among his followers.

THE latter was an affair of greater difficulty, and to be adjuſted with a more attentive and delicate hand. The *repartimientos*, or allotments of lands and Indians which fell to be diſtributed, in conſequence of the death or forfeiture of the former poſſeſſors, exceeded two millions of Peſos of yearly rent [a]. Gaſca, when now abſolute maſter of this immenſe property, retained the ſame diſintereſted ſentiments which he had originally profeſſed, and refuſed to reſerve the ſmalleſt portion of it for himſelf. But the number of claimants was great; and whilſt the vanity or avarice of every individual fixed the value of his own ſervices, and eſtimated the recompence which he thought due to him, the pretenſions of each were ſo extravagant, that it was impoſſible to ſatisfy all. Gaſca liſtened to them one by one, with the moſt patient attention; and that he might have leiſure to weigh the comparative merit of their ſeveral claims with accuracy, he retired, with the archbiſhop of Lima and a ſingle ſecretary, to a village twelve leagues

[a] Vega, p. 11. lib. vi. c. 4.

from Cuzco. There he ſpent ſeveral days in allotting to each a diſtrict of lands and number of Indians, in proportion to his idea of their paſt ſervices and future importance. But that he might get beyond the reach of the fierce ſtorm of clamour and rage, which he foreſaw would burſt out on the publication of his decree, notwithſtanding the impartial equity with which he had framed it, he ſet out for Lima, leaving the inſtrument of partition ſealed up, with orders not to open it for ſome days after his departure.

Aug. 24. The diſcontent it occaſions.

The indignation excited by publiſhing the decree of partition was not leſs than Gaſca had expected. Vanity, avarice, emulation, envy, ſhame, rage, and all the other paſſions which moſt vehemently agitate the minds of men when both their honour and their intereſt are deeply affected, conſpired in adding to its violence. It broke out with all the fury of military inſolence. Calumny, threats, and curſes, were poured out openly upon the preſident. He was accuſed of ingratitude, of partiality, and of injuſtice. Among ſoldiers prompt to action, ſuch ſeditious diſcourſe would have been ſoon followed by deeds no leſs violent, and they already began to turn their eyes towards ſome diſcontented leaders, expecting them to ſtand forth in redreſs of their wrongs. By ſome vigorous interpoſitions of government, a timely check was given to this mutinous ſpirit, and the danger

BOOK VI.

of another civil war was averted for the present [b].

1549. Re-eſtabliſhes order and government,

Gasca, however, perceiving that the flame was ſuppreſſed rather than extinguiſhed, laboured with the utmoſt aſſiduity to ſoothe the malcontents, by beſtowing large gratuities on ſome, by promiſing *repartimientos*, when they fell vacant, to others, and by careſſing and flattering all. But that the public ſecurity might reſt on a foundation more ſtable than their good affection, he endeavoured to ſtrengthen the hands of his ſucceſſors in office, by re-eſtabliſhing the regular adminiſtration of juſtice in every part of the empire. He introduced order and ſimplicity into the mode of collecting the royal revenue. He iſſued regulations concerning the treatment of the Indians, well calculated to protect them from oppreſſion, and to provide for their inſtruction in the principles of religion, without depriving the Spaniards of the benefit accruing from their labour. Having now accompliſhed every object of his miſſion, Gaſca, longing to return again to a private ſtation, committed the government of Peru to the court of audience, and ſet out for Spain. As, during the anarchy and turbulence of the four laſt years, there had been no remittance made of the royal revenue, he carried with him

1550.

Feb 1. and ſets out for Spain.

[b] Zarate, lib. vii. c. 9. Gomara, c. 187. Vega, p. 11. lib. vii. c. 1, &c. Fernandez, p. 11. lib. i. c. 1, &c. Herrera, dec. 8. lib. iv. c. 17, &c.

thirteen

thirteen hundred thouſand peſos of public money, which the œconomy and order of his adminiſtration enabled him to ſave, after paying all the expences of the war.

His reception there.

He was received in his native country with univerſal admiration of his abilities, and of his virtue. Both were, indeed, highly conſpicuous. Without army, or fleet, or public funds; with a train ſo ſimple, that only three thouſand ducats were expended in equipping him [c], he ſet out to oppoſe a formidable rebellion. By his addreſs and talents he ſupplied all thoſe defects, and ſeemed to create inſtruments for executing his deſigns. He acquired ſuch a naval force, as gave him the command of the ſea. He raiſed a body of men able to cope with the veteran bands which gave law to Peru. He vanquiſhed their leader, on whoſe arms victory had hitherto attended, and in place of anarchy and uſurpation, he eſtabliſhed the government of laws, and the authority of the rightful ſovereign. But the praiſe beſtowed on his abilities was exceeded by that which his virtue merited. After reſiding in a country where wealth preſented allurements which had ſeduced every perſon who had hitherto poſſeſſed power there, he returned from that trying ſtation with integrity not only untainted but unſuſpected. After diſtributing among his countrymen poſſeſſions of greater ex-

[c] Fernandez, lib. ii. c. 18.

BOOK VI. 1550.

tent and value than had ever been in the diſpoſal of a ſubject in any age or nation, he himſelf remained in his original ſtate of poverty; and at the very time, when he brought ſuch a large recruit to the royal treaſury, he was obliged to apply by petition for a ſmall ſum to diſcharge ſome petty debts which he had contracted during the courſe of his ſervice[d]. Charles was not inſenſible to ſuch diſintereſted merit. Gaſca was received by him with the moſt diſtinguiſhing marks of eſteem, and being promoted to the biſhopric of Palencia, he paſſed the remainder of his days in the tranquillity of retirement, reſpected by his country, honoured by his ſovereign, and beloved by all.

NOTWITHSTANDING all Gaſca's wiſe regulations, the tranquillity of Peru was not of long continuance. In a country, where the authority of government had been almoſt forgotten during the long prevalence of anarchy and miſ-rule, where there were diſappointed leaders ripe for revolt, and ſeditious ſoldiers ready to follow them, it was not difficult to raiſe combuſtion. Several ſucceſſive inſurrections deſolated the country for ſome years. But as thoſe, though fierce, were only tranſient ſtorms, excited rather by the ambition and turbulence of particular men, than by general or public motives, the detail of them is not the object of this hiſtory. Theſe commotions in Peru, like every

[d] MS. penes me.

thing

thing of extreme violence either in the natural or political body, were not of long duration, and by carrying off the corrupted humours which had given riſe to the diſorders, they contributed in the end to ſtrengthen the ſociety which at firſt they threatened to deſtroy. During their fierce conteſts, ſeveral of the firſt invaders of Peru, and many of thoſe licentious adventurers whom the fame of their ſucceſs had allured thither, fell by each other's hands. Each of the parties, as they alternately prevailed in the ſtruggle, cleared the country of a greater number, by executing, proſcribing, or baniſhing their opponents. Men leſs enterpriſing, leſs deſperate, and more accuſtomed to move in the path of ſober and peaceable induſtry, ſettled in Peru; and the royal authority was gradually eſtabliſhed as firmly there as in the other Spaniſh colonies.

A

A S
N
and int
view of
tion of
human
gent ob
greſs *.

WHE
World,
poliſhed
hoſtile
woods a
unacqua
out the

THE

HISTORY

OF

AMERICA.

BOOK VII.

BOOK VII.

AS the conqueſt of the two great empires of Mexico and Peru forms the moſt ſplendid and intereſting period in the hiſtory of America, a view of their political inſtitutions, and a deſcription of their national manners, will exhibit the human ſpecies to the contemplation of intelligent obſervers in a very ſingular ſtage of its progreſs *.

Mexico and Peru more poliſhed than other parts of America.

WHEN compared with other parts of the New World, Mexico and Peru may be conſidered as poliſhed ſtates. Inſtead of ſmall, independent, hoſtile tribes, ſtruggling for ſubſiſtence amidſt woods and marſhes, ſtrangers to induſtry and arts, unacquainted with ſubordination, and almoſt without the appearance of regular government, we find

* See NOTE XX.

BOOK VII.

countries of great extent ſubjected to the dominion of one ſovereign, the inhabitants collected together in cities, the wiſdom and foreſight of rulers employed in providing for the maintenance and ſecurity of the people, the empire of laws in ſome meaſure eſtabliſhed, the authority of religion recognized, many of the arts eſſential to life brought to ſome degree of maturity, and the dawn of ſuch as are ornamental beginning to appear.

Their inferiority to the nations of the ancient continent.

But if the compariſon be made with the people of the ancient continent, the inferiority of America in improvement will be conſpicuous, and neither the Mexicans nor Peruvians will be entitled to rank with thoſe nations which merit the name of civilized. The people of both the great empires in America, like the rude tribes around them, were totally unacquainted with the uſeful metals, and the progreſs which they had made in extending their dominion over the animal creation was inconſiderable. The Mexicans had gone no farther than to tame and rear turkeys, ducks, a ſpecies of ſmall dogs, and rabbits[b]. By this feeble eſſay of ingenuity, the means of ſubſiſtence were rendered ſomewhat more plentiful and ſecure, than when men depend ſolely on hunting; but they had no idea of attempting to ſubdue the more robuſt animals, or of deriving any aid from their miniſtry in

[b] Herrera, dec. 11. lib. vii. c. 12.

carrying

carrying on works of labour. The Peruvians ſeem to have neglected the inferior animals, and had not rendered any of them domeſtic except the duck; but they were more fortunate in taming the Llama, an animal peculiar to their country, of a form which bears ſome reſemblance to a deer, and ſome to a camel, and of a ſize ſomewhat larger than a ſheep. Under the protection of man, this ſpecies multiplied greatly. Its wool furniſhed the Peruvians with clothing, its fleſh with food. It was even employed as a beaſt of burden, and carried a moderate load with much patience and docility [c]. It was never uſed for draught; and the breed being confined to the mountainous country, its ſervice, if we may judge by incidents which occur in the early Spaniſh writers, was not very extenſive among the Peruvians in their original ſtate.

In tracing the line by which nations proceed towards civilization, the diſcovery of the uſeful metals, and the acquiſition of dominion over the animal creation, have been marked as ſteps of capital importance in their progreſs. In our continent, long after men had attained both, ſociety continued in that ſtate which is denominated barbarous. Even with all that command over nature which theſe confer, many ages elapſe, before induſtry becomes ſo regular as to render ſubſiſtence

[c] Vega, p. 1. lib. viii. c. 16. Zarate, lib. i. c. 14.

ſecure,

BOOK VII.

ſecure, before the arts which ſupply the wants and furniſh the accommodations of life are brought to any conſiderable degree of perfection, and before any idea is conceived of various inſtitutions requiſite in a well-ordered ſociety. The Mexicans and Peruvians, without knowledge of the uſeful metals, or the aid of domeſtic animals, laboured under diſadvantages which muſt have greatly retarded their progreſs, and in their higheſt ſtate of improvement their power was ſo limited, and their operations ſo feeble, that they can hardly be conſidered as having advanced beyond the infancy of civil life.

View of the inſtitutions and manners of each.

AFTER this general obſervation concerning the moſt ſingular and diſtinguiſhing circumſtance in the ſtate of both the great empires in America, I ſhall endeavour to give ſuch a view of the conſtitution and interior police of each, as may enable us to aſcertain their place in the political ſcale, to allot them their proper ſtation between the rude tribes in the New World, and the poliſhed ſtates of the ancient, and to determine how far they had riſen above the former, as well as how much they fell below the latter.

Imperfect information concerning thoſe of Mexico.

MEXICO was firſt ſubjected to the Spaniſh crown. But our acquaintance with its laws and manners is not, from that circumſtance, more complete. What I have remarked concerning the defective and inaccurate information on which we muſt rely with reſpect to the condition and cuſtoms of the

ſavage

ſavage tribes in America, may be applied likewiſe to our knowledge of the Mexican empire. Cortes, and the rapacious adventurers who accompanied him, had not leiſure or capacity to enrich either civil or natural hiſtory with new obſervations. They undertook their expedition in queſt of one object, and ſeemed hardly to have turned their eyes towards any other. Or, if during ſome ſhort interval of tranquillity, when the occupations of war ceaſed, and the ardour of plunder was ſuſpended, the inſtitutions and manners of the people whom they had invaded drew their attention, the inquiries of illiterate ſoldiers were conducted with ſo little ſagacity and preciſion, that the accounts given by them of the policy and order eſtabliſhed in the Mexican monarchy are ſuperficial, confuſed, and inexplicable. It is rather from incidents which they relate occaſionally, than from their own deductions and remarks, that we are enabled to form ſome idea of the genius and manners of that people. The obſcurity in which the ignorance of its conquerors involved the annals of Mexico, was augmented by the ſuperſtition of thoſe who ſucceeded them. As the memory of paſt events was preſerved among the Mexicans by figures painted on ſkins, on cotton cloth, on a kind of paſteboard, or on the bark of trees, the early miſſionaries, unable to comprehend their meaning, and ſtruck with their uncouth forms, conceived them to be monuments of idolatry which ought to be deſtroyed, in order to facilitate the converſion of the Indians. In obedience to an edict

BOOK VII.

issued by Juan de Zummaraga, a Franciscan monk, the first bishop of Mexico, as many records of the ancient Mexican story as could be collected were committed to the flames. In consequence of this fanatical zeal of the monks who first visited New Spain (which their successors soon began to lament), whatever knowledge of remote events such rude monuments contained was almost entirely lost, and no information remained concerning the ancient revolutions and policy of the empire, but what was derived from tradition, or from some fragments of their historical paintings that escaped the barbarous researches of Zummaraga [d]. From the experience of all nations it is manifest, that the memory of past transactions can neither be long preserved, nor be transmitted with any fidelity, by tradition. The Mexican paintings, which are supposed to have served as annals of their empire, are few in number, and of ambiguous meaning. Thus, amidst the uncertainty of the former, and the obscurity of the latter, we must glean what intelligence can be collected from the scanty materials scattered in the Spanish writers *.

ACCORDING

[d] Acosta, lib. vi. c. 7. Torquem. Proem. lib. ii. lib. iii. c. 6. lib. xiv. c. 6.

* In the first edition, I observed that in consequence of the destruction of the ancient Mexican paintings, occasioned by the zeal of Zummaraga, whatever knowledge they might have conveyed was *entirely* lost. Every candid reader must have perceived that the expression was inaccurate; as in a few lines

BOOK VII.

According to the account of the Mexicans themſelves, their empire was not of long duration. Their country, as they relate, was originally poſſeſſed, rather than peopled, by ſmall independent tribes,

Origin of the Mexican monarchy.

lines afterwards I mention ſome ancient paintings to be ſtill extant. M. Clavigero, not ſatisfied with laying hold of this inaccuracy, which I corrected in the ſubſequent editions, labours to render it more glaring, by the manner in which he quotes the remaining part of the ſentence. He reprehends with great aſperity the account which I give of the ſcanty materials for writing the ancient hiſtory of Mexico. Vol. I. Account of Writers, p. xxvi. V. II. 380. My words, however, are almoſt the ſame with thoſe of Torquemada, who ſeems to have been better acquainted with the ancient monuments of the Mexicans than any Spaniſh author whoſe works I have ſeen. Lib. xiv. c. 6. M. Clavigero himſelf gives a deſcription of the deſtruction of ancient paintings in almoſt the ſame terms I have uſed; and mentions, as an additional reaſon of there being ſo ſmall a number of ancient paintings known to the Spaniards, that the natives have become ſo ſolicitous to preſerve and conceal them, that it is "difficult, "if not impoſſible, to make them part with one of them." Vol. I. 407. II. 194. No point can be more aſcertained than that few of the Mexican hiſtorical paintings have been preſerved. Though ſeveral Spaniards have carried on inquiries into the antiquities of the Mexican empire, no engravings from Mexican paintings have been communicated to the public, except thoſe by Purchas, Gemelli Carreri, and Lorenzana. It affords me ſome ſatisfaction, that in the courſe of my reſearches, I have diſcovered two collections of Mexican paintings which were unknown to former inquirers. The cut which I publiſhed is an exact copy of the original, and gives no high idea of the progreſs which the Mexicans had made in the art of painting. I cannot conjecture what could induce M. Clavigero to expreſs ſome diſſatisfaction with me for

BOOK VII.

tribes, whoſe mode of life and manners reſembled thoſe of the rudeſt ſavages which we have deſcribed. But about a period correſponding to the beginning of the tenth century in the Chriſtian æra, ſeveral tribes moved in ſucceſſive migrations from unknown regions towards the north and north-weſt, and ſettled in different provinces of *Anahuac*, the ancient name of New Spain. Theſe, more civilized than the original inhabitants, began to form them to the arts of ſocial life. At length, towards the commencement of the thirteenth century, the Mexicans, a people more poliſhed than any of the former, advanced from the border of the Californian gulf, and took poſſeſſion of the

for having publiſhed it without the ſame colours it has in the original painting. p. xxix. He might have recollected, that neither Purchas, nor Gemelli Carreri, nor Lorenzana, thought it neceſſary to colour the prints which they have publiſhed, and they have never been cenſured on that account. He may reſt aſſured, that though the colours in the paintings in the Imperial Library are remarkably bright, they are laid on without art, and without "any of that regard to light and "ſhade, or the rules of perſpective," which M. Clavigero requires. V. II. 378. If the public expreſs any deſire to have the ſeven paintings ſtill in my poſſeſſion engraved, I am ready to communicate them. The print publiſhed by Gemelli Carreri, of the route of the ancient Mexicans when they travelled towards the lake on which they built the capital of their empire, Churchill, Vol. IV. p. 481, is the moſt finiſhed monument of art brought from the New World, and yet a very ſlight inſpection of it will ſatisfy every one, that the annals of a nation conveyed in this manner muſt be very meagre and imperfect.

plains

plains adjacent to a great lake near the centre of the country. After reſiding there about fifty years, they founded a town, ſince diſtinguiſhed by the name of *Mexico*, which from humble beginnings ſoon grew to be the moſt conſiderable city in the New World. The Mexicans, long after they were eſtabliſhed in their new poſſeſſions, continued, like other martial tribes in America, unacquainted with regal dominion, and were governed in peace, and conducted in war, by ſuch as were entitled to pre-eminence by their wiſdom or their valour. But among them, as in other ſtates whoſe power and territories become extenſive, the ſupreme authority centered at laſt in a ſingle perſon; and when the Spaniards under Cortes invaded the country, Montezuma was the ninth monarch in order who had ſwayed the Mexican ſceptre, not by hereditary right, but by election.

Very recent.

SUCH is the traditional tale of the Mexicans concerning the progreſs of their own empire. According to this, its duration was very ſhort. From the firſt migration of their parent tribe, they can reckon little more than three hundred years. From the eſtabliſhment of monarchical government, not above a hundred and thirty-years, according to one account [e], or a hundred and ninety-ſeven, according to another computation [f], had elapſed. If,

[e] Acoſt. Hiſt. lib. vii. c. 8, &c. [f] Purchas Pilgr. iii. p. 1068, &c.

on

BOOK VII.

on one hand, we suppose the Mexican state to have been of higher antiquity, and to have subsisted during such a length of time as the Spanish accounts of its civilization would naturally lead us to conclude, it is difficult to conceive how, among a people who possessed the art of recording events by pictures, and who considered it as an essential part of their national education, to teach their children to repeat the historical songs which celebrated the exploits of their ancestors [s], the knowledge of past transactions should be so slender and limited. If, on the other hand, we adopt their own system with respect to the antiquities of their nation, it is no less difficult to account either for that improved state of society, or for the extensive dominion to which their empire had attained, when first visited by the Spaniards. The infancy of nations is so long, and, even when every circumstance is favourable to their progress, they advance so slowly towards any maturity of strength or policy, that the recent origin of the Mexicans seems to be a strong presumption of some exaggeration, in the splendid descriptions which have been given of their government and manners.

Facts which prove their progress in civilization.

But it is not by theory or conjectures that history decides with regard to the state or character of nations. It produces facts as the foundation of every judgment which it ventures to pronounce. In

[s] Herrera, dec. 3. lib. ii. c. 18.

collecting thoſe which muſt regulate our opinion in the preſent inquiry, ſome occur that ſuggeſt an idea of conſiderable progreſs in civilization in the Mexican empire, and others which ſeem to indicate that it had advanced but little beyond the ſavage tribes around it. Both ſhall be exhibited to the view of the reader, that, from comparing them, he may determine on which ſide the evidence preponderates.

The right of property fully eſtabliſhed.

In the Mexican empire, the right of private property was perfectly underſtood, and eſtabliſhed in its full extent. Among ſeveral ſavage tribes, we have ſeen, that the idea of a title to the ſeparate and excluſive poſſeſſion of any object was hardly known; and that among all, it was extremely limited and ill-defined. But in Mexico, where agriculture and induſtry had made ſome progreſs, the diſtinction between property in land and property in goods had taken place. Both might be transferred from one perſon to another by ſale or barter; both might deſcend by inheritance. Every perſon who could be denominated a freeman had property in land. This, however, they held by various tenures. Some poſſeſſed it in full right, and it deſcended to their heirs. The title of others to their lands was derived from the office or dignity which they enjoyed; and when deprived of the latter, they loſt poſſeſſion of the former. Both theſe modes of occupying land were deemed noble, and peculiar to citizens of the higheſt claſs. The tenure, by which

BOOK VII.

the great body of the people held their property, was very different. In every diſtrict a certain quantity of land was meaſured out in proportion to the number of families. This was cultivated by the joint labour of the whole; its produce was depoſited in a common ſtorehouſe, and divided among them according to their reſpective exigencies. The members of the *Calpullee*, or aſſociations, could not alienate their ſhare of the common eſtate; it was an indiviſible permanent property, deſtined for the ſupport of their families [b]. In conſequence of this diſtribution of the territory of the ſtate, every man had an intereſt in its welfare, and the happineſs of the individual was connected with the public ſecurity.

The number and greatneſs of their cities.

ANOTHER ſtriking circumſtance, which diſtinguiſhes the Mexican empire from thoſe nations in America we have already deſcribed, is the number and greatneſs of its cities. While ſociety continues in a rude ſtate, the wants of men are ſo few, and they ſtand ſo little in need of mutual aſſiſtance, that their inducements to crowd together are extremely feeble. Their induſtry at the ſame time is ſo imperfect, that it cannot ſecure ſubſiſtence for any conſiderable number of families ſettled in one ſpot. They live diſperſed, at this period, from choice as well as from neceſſity, or at the utmoſt aſſemble in ſmall hamlets on the banks of the river which ſupplies them with food, or on

[b] Herrera, dec. 3. lib. iv. c. 15. Torquem. Mon. Ind. lib. xiv. c. 7. Corita, MS.

the

the border of ſome plain left open by nature, or cleared by their own labour. The Spaniards, accuſtomed to this mode of habitation among all the ſavage tribes with which they were then acquainted, were aſtoniſhed, on entering New Spain, to find the natives reſiding in towns of ſuch extent as reſembled thoſe of Europe. In the firſt fervour of their admiration, they compared Zempoalla, though a town only of the ſecond or third ſize, to the cities of greateſt note in their own country. When, afterwards, they viſited in ſucceſſion Tlaſcala, Cholula, Tacuba, Tezeuco, and Mexico itſelf, their amazement increaſed ſo much, that it led them to convey ideas of their magnitude and populouſneſs bordering on what is incredible. Even when there is leiſure for obſervation, and no intereſt that leads to deceive, conjectural eſtimates of the number of people in cities are extremely looſe, and uſually much exaggerated. It is not ſurpriſing, then, that Cortez and his companions, little accuſtomed to ſuch computations, and powerfully tempted to magnify, in order to exalt the merit of their own diſcoveries and conqueſts, ſhould have been betrayed into this common error, and have raiſed their deſcriptions conſiderably above truth. For this reaſon, ſome conſiderable abatement ought to be made from their calculation of the number of inhabitants in the Mexican cities, and we may fix the ſtandard of their population much lower than they have done; but ſtill they will appear to be cities of ſuch conſequence, as are not to be

BOOK VII.

found but among people who have made ſome conſiderable progreſs in the arts of ſocial life [i]. Mexico, the capital of the empire, ſeems to have contained ſixty thouſand inhabitants.

The ſeparation of profeſſions.

THE ſeparation of profeſſions among the Mexicans is a ſymptom of improvement no leſs remarkable. Arts, in the early ages of ſociety, are ſo few and ſo ſimple, that each man is ſufficiently maſter of them all, to gratify every demand of his own limited deſires. The ſavage can form his bow, point his arrows, rear his hut, and hollow his canoe, without calling in the aid of any hand more ſkilful than his own. Time muſt have augmented the wants of men and ripened their ingenuity, before the productions of art became ſo complicated in their ſtructure, or ſo curious in their fabric, that a particular courſe of education was requiſite towards forming the artificer to expertneſs in contrivance and workmanſhip. In proportion as refinement ſpreads, the diſtinction of profeſſions increaſes, and they branch out into more numerous and minute ſubdiviſions. Among the Mexicans, this ſeparation of the arts neceſſary in life had taken place to a conſiderable extent. The functions of the maſon, the weaver, the goldſmith, the painter, and of ſeveral other crafts, were carried on by different perſons. Each was regularly inſtructed in his calling. To it alone his induſtry was confined; and by aſſiduous application to one object, together

[i] See NOTE XXI.

with

with the perſevering patience peculiar to Americans, their artizans attained to a degree of neatneſs and perfection in work, far beyond what could have been expected from the rude tools which they employed. Their various productions were brought into commerce; and by the exchange of them in the ſtated markets held in the cities, not only were their mutual wants ſupplied [k], in ſuch orderly intercourſe as characterizes an improved ſtate of ſociety, but their induſtry was daily rendered perſevering and inventive.

The diſtinction of ranks.

THE diſtinction of ranks eſtabliſhed in the Mexican empire is the next circumſtance that merits attention. In ſurveying the ſavage tribes of America, we obſerved, that conſciouſneſs of equality, and impatience of ſubordination, are ſentiments natural to man in the infancy of civil life. During peace, the authority of a ſuperior is hardly felt among them, and even in war it is but little acknowledged. Strangers to the idea of property, the difference in condition reſulting from the inequality of it is unknown. Birth or titles confer no pre-eminence; it is only by perſonal merit and accompliſhments that diſtinction can be acquired. The form of ſociety was very different among the Mexicans. The great body of the people was in a moſt humiliating ſtate. A conſiderable number,

[k] Cortes Relat. ap. Ramuſ. iii. 239, &c. Gom. Cron. c. 79. Torquem. lib. xiii. c. 34. Herrera, dec. 2. lib. vii. c. 15, &c.

BOOK VII.

known by the name of *Mayeques*, nearly reſembling in condition thoſe peaſants who, under various denominations, were conſidered, during the prevalence of the feudal ſyſtem, as inſtruments of labour attached to the ſoil. The *Mayeques* could not change their place of reſidence without permiſſion of the ſuperior on whom they depended. They were conveyed, together with the lands on which they were ſettled, from one proprietor to another; and were bound to cultivate the ground, and to perform ſeveral kinds of ſervile work [l]. Others were reduced to the loweſt form of ſubjection, that of domeſtic ſervitude, and felt the utmoſt rigour of that wretched ſtate. Their condition was held to be ſo vile, and their lives deemed to be of ſo little value, that a perſon who killed one of thoſe ſlaves was not ſubjected to any puniſhment [m]. Even thoſe conſidered as freemen were treated by their haughty lords as beings of an inferior ſpecies. The nobles, poſſeſſed of ample territories, were divided into various claſſes, to each of which peculiar titles of honour belonged. Some of theſe titles, like their lands, deſcended from father to ſon in perpetual ſucceſſion. Others were annexed to particular offices, or conferred during life as marks of perſonal diſtinction [n]. The monarch, exalted above all, enjoyed extenſive power, and ſupreme dignity. Thus

[l] Herrera, dec. 3. lib. iv. c. 17. Corita, MS.
[m] Herrera, dec. 3. lib. iv. c. 7.
[n] Herrera, dec. 3. lib. iv. c. 15. Corita, MS.

the

the diſtinction of ranks was completely eſtabliſhed, in a line of regular ſubordination, reaching from the higheſt to the loweſt member of the community. Each of theſe knew what he could claim, and what he owed. The people, who were not allowed to wear a dreſs of the ſame faſhion, or to dwell in houſes of a form ſimilar to thoſe of the nobles, accoſted them with the moſt ſubmiſſive reverence. In the preſence of their ſovereign, they durſt not lift their eyes from the ground, or look him in the face[o]. The nobles themſelves, when admitted to an audience of their ſovereign, entered bare-footed, in mean garments, and, as his ſlaves, paid him homage approaching to adoration. This reſpect due from inferiors to thoſe above them in rank, was eſtabliſhed with ſuch ceremonious accuracy, that it incorporated with the language, and influenced its genius and idiom. The Mexican tongue abounded in expreſſions of reverence and courteſy. The ſtile and appellations, uſed in the intercourſe between equals, would have been ſo unbecoming in the mouth of one in a lower ſphere, when he accoſted a perſon in higher rank, as to be deemed an inſult[p]. It is only in ſocieties, which time and the inſtitution of regular government have moulded into form, that we find ſuch an orderly arrangement of men into different ranks, and ſuch nice attention paid to their various rights.

BOOK VII.

[o] Herrera, dec. 3. lib. ii. c. 14.
[p] See NOTE XXII.

BOOK VII.

Their political conſtitution.

The ſpirit of the Mexicans, thus familiarized and bended to ſubordination, was prepared for ſubmitting to monarchical government. But the deſcriptions of their policy and laws, by the Spaniards who overturned them, are ſo inaccurate and contradictory, that it is difficult to delineate the form of their conſtitution with any preciſion. Sometimes they repreſent the monarchs of Mexico as abſolute, deciding according to their pleaſure, with reſpect to every operation of the ſtate. On other occaſions, we diſcover the traces of eſtabliſhed cuſtoms and laws, framed in order to circumſcribe the power of the crown, and we meet with rights and privileges of the nobles which ſeem to be oppoſed as barriers againſt its encroachments. This appearance of inconſiſtency has ariſen from inattention to the innovations of Montezuma upon the Mexican policy. His aſpiring ambition ſubverted the original ſyſtem of government, and introduced a pure deſpotiſm. He diſregarded the ancient laws, violated the privileges held moſt ſacred, and reduced his ſubjects of every order to the level of ſlaves[t]. The chiefs, or nobles of the firſt rank, ſubmitted to the yoke with ſuch reluctance, that, from impatience to ſhake it off, and hope of recovering their rights, many of them courted the protection of Cortes, and joined a foreign power againſt their domeſtic oppreſſor[u]. It

[t] Herrera, dec. 3. lib. ii. c. 14. Torquem. lib. ii. c. 69.

[u] Herrera, dec. 2. lib. v. c. 10, 11. Torquem. lib. iv. c. 49.

is

is not then under the dominion of Montezuma, but under the government of his predeceſſors, that we can diſcover what was the original form and genius of Mexican policy. From the foundation of the monarchy to the election of Montezuma, it ſeems to have ſubſiſted with little variation. That body of citizens, which may be diſtinguiſhed by the name of nobility, formed the chief and moſt reſpectable order in the ſtate. They were of various ranks, as has already been obſerved, and their honours were acquired and tranſmitted in different manners. Their number ſeems to have been great. According to an author accuſtomed to examine with attention what he relates, there were in the Mexican empire thirty of this order, each of whom had in his territories about a hundred thouſand people, and ſubordinate to theſe, there were about three thouſand nobles of a lower claſs [t]. The territories belonging to the chiefs of Tezcuco and Tacuba, were hardly inferior in extent to thoſe of the Mexican monarch [u]. Each of theſe poſſeſſed complete territorial juriſdiction, and levied taxes from their own vaſſals. But all followed the ſtandard of Mexico in war, ſerving with a number of men in proportion to their domain, and moſt of them paid tribute to its monarch as their ſuperior lord.

In tracing thoſe great lines of the Mexican conſtitution, an image of feudal policy in its moſt

[t] Herrera, dec. 2. lib. viii. c. 12.

[u] Torquem. lib. ii. c. 57. Corita, MS.

rigid

BOOK VII.

rigid form riſes to view, and we diſcern its three diſtinguiſhing characteriſtics, a nobility poſſeſſing almoſt independent authority, a people depreſſed into the loweſt ſtate of ſubjection, and a king entruſted with the executive power of the ſtate. Its ſpirit and principles ſeem to have operated in the New World in the ſame manner, as in the ancient. The juriſdiction of the crown was extremely limited. All real and effective authority was retained by the Mexican nobles in their own hands, and the ſhadow of it only left to the king. Jealous to exceſs of their own rights, they guarded with moſt vigilant anxiety againſt the encroachments of their ſovereigns. By a fundamental law of the empire, it was provided that the king ſhould not determine concerning any point of general importance, without the approbation of a council compoſed of the prime nobility [x]. Unleſs he obtained their conſent he could not engage the nation in war, nor could he diſpoſe of the moſt conſiderable branch of the public revenue at pleaſure; it was appropriated to certain purpoſes from which it could not be diverted by the regal authority alone [y]. In order to ſecure full effect to thoſe conſtitutional reſtraints, the Mexican nobles did not permit their crown to deſcend by inheritance, but diſpoſed of it by election. The right of election ſeems to have been originally

[x] Herrera, dec. 3. lib. ii. c. 19. Id. dec. 3. lib. iv. c. 16. Corita, MS.

[y] Herrera, dec. 3. lib. iv. c. 17.

veſted

veſted in the whole body of nobility, but was afterwards committed to ſix electors, of whom the Chiefs of Tezcuco and Tacuba were always two. From reſpect for the family of their monarchs, the choice fell generally upon ſome perſon ſprung from it. But as the activity and valour of their prince were of greater moment to a people perpetually engaged in war, than a ſtrict adherence to the order of birth, collaterals of mature age or of diſtinguiſhed merit were often preferred to thoſe who were nearer the throne in direct deſcent [z]. To this maxim in their policy, the Mexicans appear to be indebted for ſuch a ſucceſſion of able and warlike princes, as raiſed their empire in a ſhort period to that extraordinary height of power, which it had attained when Cortes landed in New Spain.

Power and ſplendour of their monarchs.

WHILE the juriſdiction of the Mexican monarchs continued to be limited, it is probable that it was exerciſed with little oſtentation. But as their authority became more extenſive, the ſplendour of their government augmented. It was in this laſt ſtate that the Spaniards beheld it; and ſtruck with the appearance of Montezuma's court, they deſcribe its pomp at great length, and with much admiration. The number of his attendants, the order, the ſilence, and the reverence with

[z] Acoſta, lib. vi. c. 24. Herrera, dec. 3. lib. ii. c. 13. Corita, MS.

which

BOOK VII.

which they ſerved him; the vaſt extent of his royal manſion, the variety of its apartments allotted to different officers, and the oſtentation with which his grandeur was diſplayed, whenever he permitted his ſubjects to behold him, ſeem to reſemble the magnificence of the ancient monarchies in Aſia, rather than the ſimplicity of the infant ſtates in the New World.

Order of their government.

But it was not in the mere parade of royalty that the Mexican potentates exhibited their power, they manifeſted it more beneficially in the order and regularity with which they conducted the internal adminiſtration and police of their dominions. Complete juriſdiction, civil as well as criminal, over its own immediate vaſſals, was veſted in the crown. Judges were appointed for each department, and if we may rely on the account which the Spaniſh writers give of the maxims and laws upon which they founded their deciſions with reſpect to the diſtribution of property and the puniſhment of crimes, juſtice was adminiſtred in the Mexican empire, with a degree of order and equity reſembling what takes place in ſocieties highly civilized.

Proviſion for the ſupport of it.

Their attention in providing for the ſupport of government was not leſs ſagacious. Taxes were laid upon land, upon the acquiſitions of induſtry, and upon commodities of every kind expoſed to ſale in the public markets. Theſe duties were conſiderable,

considerable, but not arbitrary or unequal. They were imposed according to established rules, and each knew what share of the common burden he had to bear. As the use of money was unknown, all the taxes were paid in kind, and thus not only the natural productions of all the different provinces in the empire, but every species of manufacture, and every work of ingenuity and art, were collected in the public store-houses. From those the emperor supplied his numerous train of attendants in peace, and his armies during war, with food, with clothes, and ornaments. People of inferior condition, neither possessing land nor engaged in commerce, were bound to the performance of various services. By their stated labour the crown-lands were cultivated, public works were carried on, and the various houses belonging to the emperor were built and kept in repair [a].

Their police.

THE improved state of government among the Mexicans is conspicuous, not only in points essential to the being of a well-ordered society, but in several regulations of inferior consequence with respect to police. The institution which I have already mentioned, of public couriers, stationed at proper intervals, to convey intelligence from one part of the empire to the other, was a refinement in police not introduced into any kingdom of Eu-

[a] Herrera, dec. 2. lib. vii. c. 13. dec. 3. lib. iv. c. 16, 17. See NOTE XXIII.

rope

BOOK VII.

rope at that period. The ſtructure of the capital city in a lake, with artificial dykes, and cauſeways of great length, which ſerved as avenues to it from different quarters, erected in the water, with no leſs ingenuity than labour, ſeems to be an idea that could not have occurred to any but a civilized people. The ſame obſervation may be applied to the ſtructure of the aqueducts, or conduits, by which they conveyed a ſtream of freſh water, from a conſiderable diſtance, into the city, along one of the cauſeways [b]. The appointment of a number of perſons to clean the ſtreets, to light them by fires kindled in different places, and to patrole as watchmen during the night [c], diſcovers a degree of attention which even poliſhed nations are late in acquiring.

Their arts.

THE progreſs of the Mexicans in various arts, is conſidered as the moſt deciſive proof of their ſuperior refinement. Cortes, and the early Spaniſh authors, deſcribe this with rapture, and maintain, that the moſt celebrated European artiſts could not ſurpaſs or even equal them in ingenuity and neatneſs of workmanſhip. They repreſented men, animals, and other objects, by ſuch a diſpoſition of various coloured feathers, as is ſaid to have produced all the effects of light and ſhade, and to have imitated nature with truth and delicacy. Their

[b] See NOTE XXIV.

[c] Herrera, dec. 2. lib. viii. c. 4. Torribio, MS.

ornaments

ornaments of gold and ſilver have been deſcribed to be of a fabric no leſs curious. But in forming any idea, from general deſcriptions, concerning the ſtate of arts among nations imperfectly poliſhed, we are extremely ready to err. In examining the works of people whoſe advances in improvement are nearly the ſame with our own, we view them with a critical, and often with a jealous eye. Whereas, when conſcious of our own ſuperiority, we ſurvey the arts of nations comparatively rude, we are aſtoniſhed at works executed by them under ſuch manifeſt diſadvantages, and, in the warmth of our admiration, are apt to repreſent them as productions more finiſhed than they really are. To the influence of this illuſion, without ſuppoſing any intention to deceive, we may impute the exaggeration of ſome Spaniſh authors, in their accounts of the Mexican arts.

It is not from thoſe deſcriptions, but from conſidering ſuch ſpecimens of their arts as are ſtill preſerved, that we muſt decide concerning their degree of merit. As the ſhip in which Cortes ſent to Charles V. the moſt curious productions of the Mexican artiſans, which were collected by the Spaniards when they firſt pillaged the empire, was taken by a French corſair [d], the remains of their ingenuity are leſs numerous than thoſe of the Peruvians. Whether any of their works with fea-

[d] Relac. de Cort. Ramuſ. iii. 294, F.

thers,

BOOK VII.

thers, in imitation of painting, be ſtill extant in Spain, I have not learned; but many of their ornaments in gold and ſilver, as well as various utenſils employed in common life, are depoſited in the magnificent cabinet of natural and artificial productions, lately opened by the king of Spain; and I am informed by perſons on whoſe judgment and taſte I can rely, that theſe boaſted efforts of their art are uncouth repreſentations of common objects, or very coarſe images of the human and ſome other forms, deſtitute of grace and propriety[c]. The juſtneſs of theſe obſervations is confirmed by inſpecting the wooden prints or copper-plates of their paintings, which have been publiſhed by various authors. In them every figure of men, of quadrupeds, or birds, as well as every repreſentation of inanimated nature, is extremely rude and aukward*. The hardeſt Egyptian ſtile, ſtiff and imperfect

[c] See NOTE XXV.

* As a ſpecimen of the ſpirit and ſtile in which M. Clavigero makes his ſtrictures upon my Hiſtory of America, I ſhall publiſh his remarks upon this paſſage. "Thus far Robertſon; to "whom we anſwer, firſt, That there is no reaſon to believe "that thoſe rude works were really Mexican; ſecondly, "That neither do we know whether thoſe perſons in whoſe "judgment he confides, may be perſons fit to merit our faith, "becauſe we have obſerved that Robertſon truſts frequently "to the teſtimony of Gage, Correal, Ibagnez, and other "ſuch authors, who are entirely undeſerving of credit.— "Thirdly, It is more probable that the arms of copper, be- "lieved by theſe intelligent judges to be certainly Oriental, "are really Mexican." Vol. II. 391.—When an author,

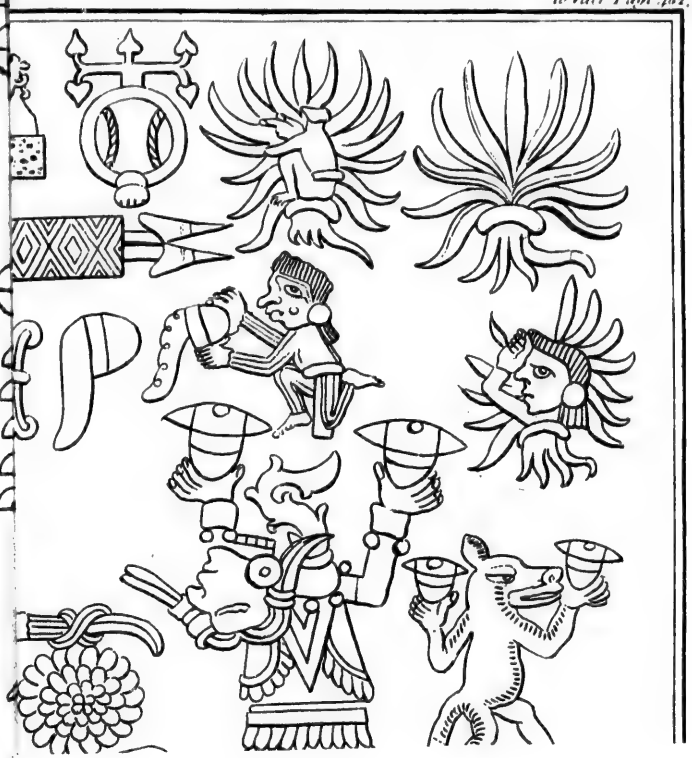

with an intelligent eye, I have availed myself of his infor-

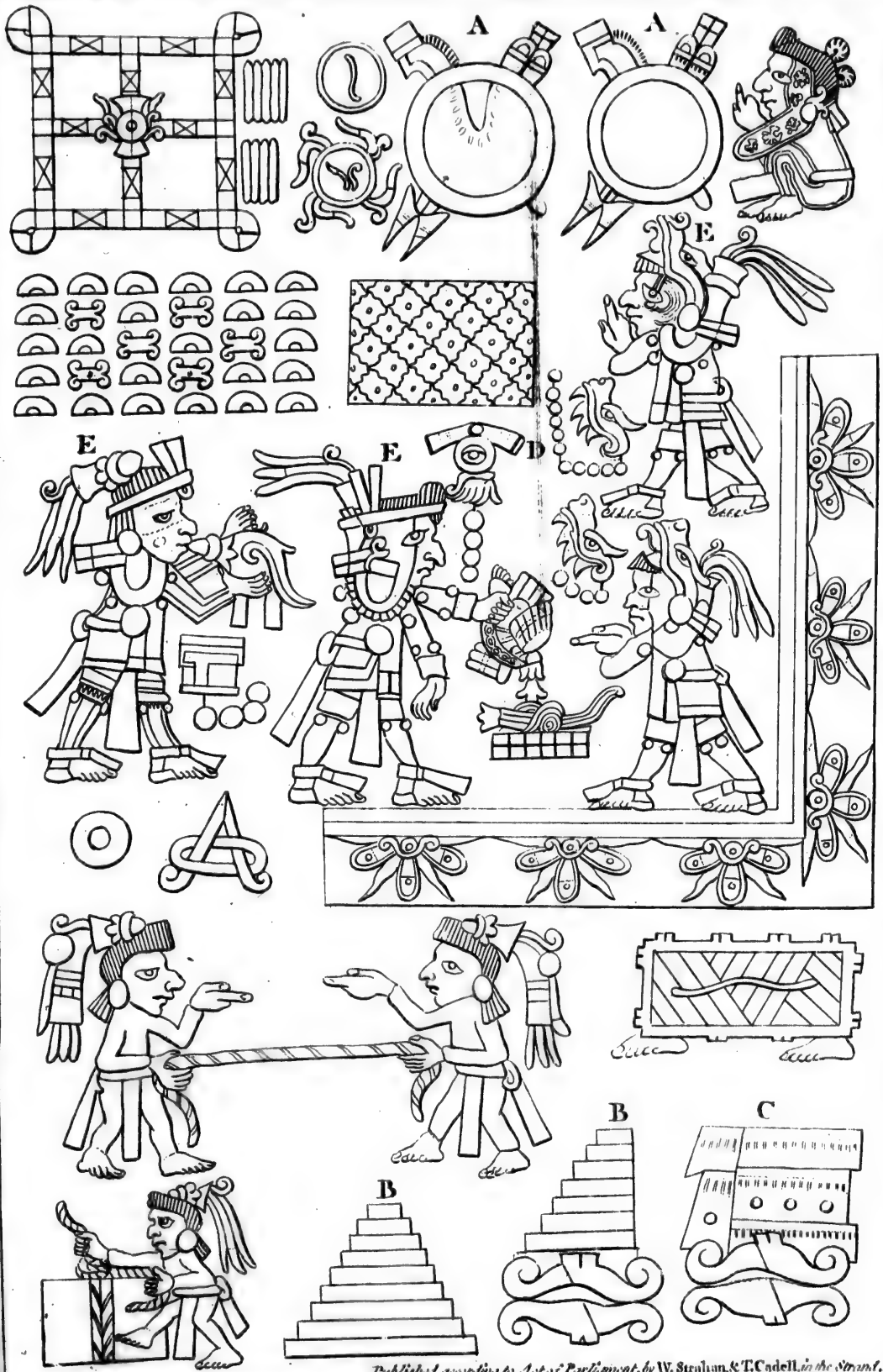

Published according to Act of Parliament, by W. Strahan, & T. Cadell, in the Strand, 1st April

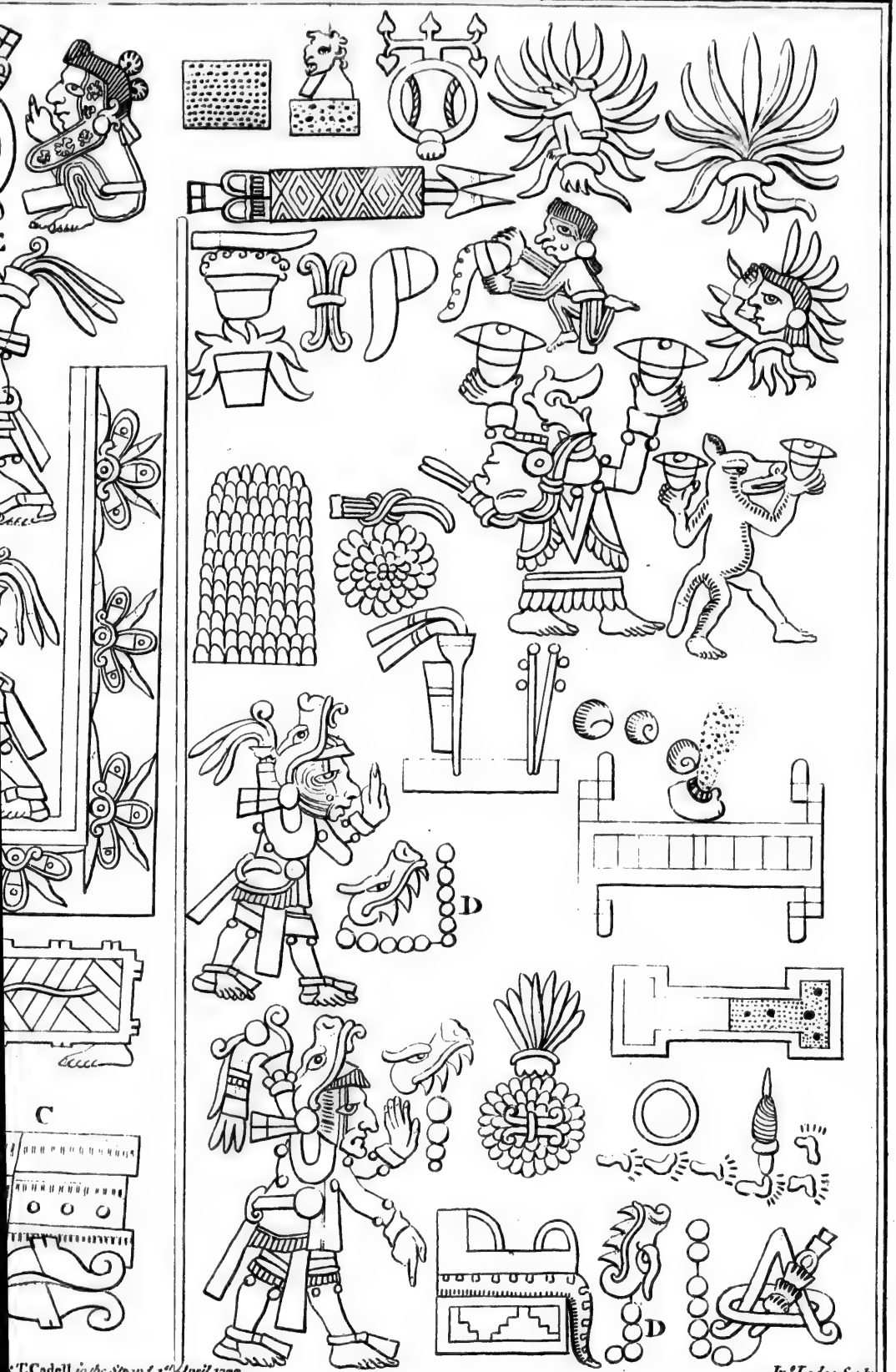

T. Cadell, in the Strand, 2d April 1777.

Jn.o Lodge Sculp.

" are really Mexican." Vol. II. 391.—When an author,

not

imperfect as it was, is more elegant. The ſcrawls of children delineate objects almoſt as accurately.

But however low the Mexican paintings may be ranked, when viewed merely as works of art, a very

not entirely deſtitute of integrity or diſcernment, and who has ſome ſolicitude about his own character, aſſerts that he received his information concerning any particular point from perſons "on whoſe judgment and taſte he can re[illegible]" a very ſlender degree of candour, one ſhould think, [illegible]ght induce the reader to believe that he does not endeavour to impoſe upon the public by an appeal to teſtimony altogether unworthy of credit. My information concerning the Mexican works of art depoſited in the King of Spain's cabinet, was received from the late Lord Grantham, ambaſſador extraordinary from the court of London to that of Madrid, and from Mr. Archdeacon Waddilove, chaplain to the embaſſy; and it was upon their authority that I pronounced the coat of armour, mentioned in the note, to be of Oriental fabrick. As they were both at Madrid in their public character, when the firſt edition of the Hiſtory of America was publiſhed, I thought it improper at that time to mention their names. Did their deciſion concerning a matter of taſte, or their teſtimony concerning a point of fact, ſtand in need of confirmation, I might produce the evidence of an intelligent traveller, who, in deſcribing the royal cabinet of Madrid, takes notice that it contains "ſpecimens of Mexican and Peruvian utenſils, vaſes, "&c. in earthen-ware, wretched both in taſte and execution." Dillon's Travels through Spain, p. 77. As Gage compoſed his *Survey of New Spain* with all the zeal and acrimony of a new convert, I have paid little regard to his teſtimony with reſpect to points relating to religion. But as he reſided in ſeveral provinces in New Spain, which travellers ſeldom viſit, and as he ſeems to have obſerved their manners and laws with an intelligent eye, I have availed myſelf of his information

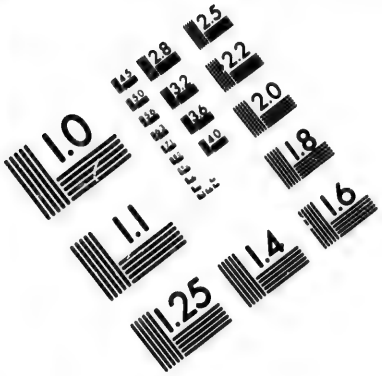

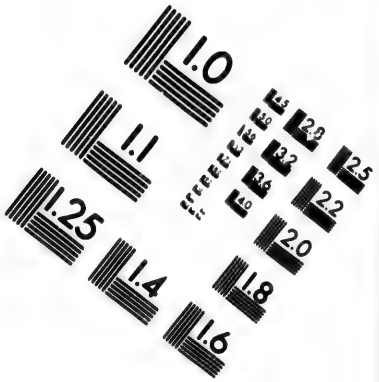

IMAGE EVALUATION TEST TARGET (MT-3)

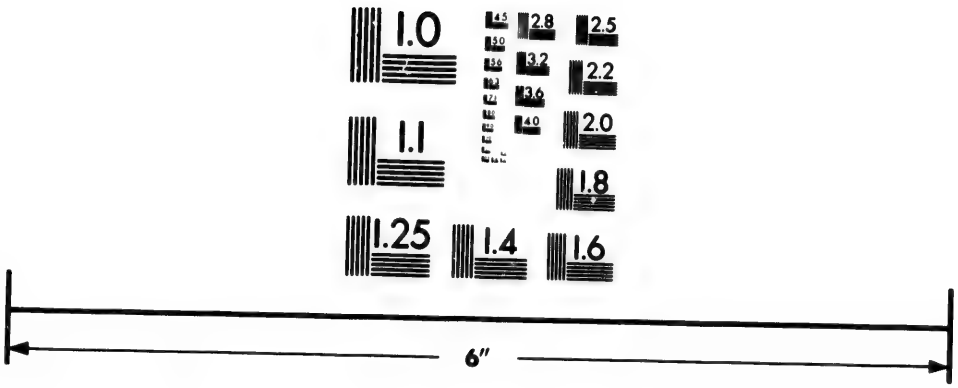

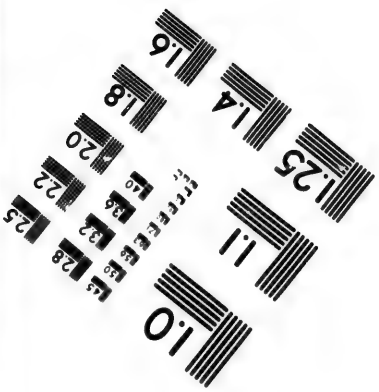

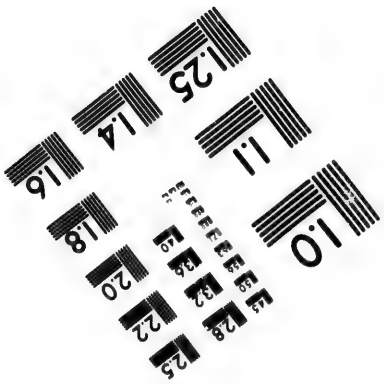

Photographic Sciences Corporation

23 WEST MAIN STREET
WEBSTER, N.Y. 14580
(716) 872-4503

BOOK VII.

a very different ſtation belongs to them, when conſidered as the records of their country, as hiſtorical monuments of its policy and tranſactions; and they become curious as well as intereſting objects of attention. The nobleſt and moſt beneficial invention of which human ingenuity can boaſt, is that of writing. But the firſt eſſays of this art, which hath contributed more than all others to the improvement of the ſpecies, were very rude, and it advanced towards perfection ſlowly, and by a gradual progreſſion. When the warrior, eager for fame, wiſhed to tranſmit ſome knowledge of his exploits to ſucceeding ages; when the gratitude of a people to their ſovereign prompted them to hand down an account of his beneficent deeds to poſterity; the firſt method of accompliſhing this, that ſeems to have occurred to them, was to delineate, in the beſt manner they could, figures repreſenting the action of which they were ſolicitous to preſerve the memory. Of this, which has very properly been called *picture-writing* [f], we find traces among ſome of the moſt ſavage tribes of America. When a leader returns from the field,

mation with reſpect to matters where religious opinion could have little influence. Correal I have ſeldom quoted, and never reſted upon his evidence alone. The ſtation in which Ibagnez was employed in America, as well as the credit given to his veracity by printing his Regno Jeſuitico among the large collection of documents publiſhed (as I believe by authority) at Madrid, A. D. 1767, juſtifies me for appealing to his authority.

[f] Divine Legat. of Moſes, iii. 73.

he

he ſtrips a tree of its bark, and with red paint ſcratches upon it ſome uncouth figures, which repreſent the order of his march, the number of his followers, the enemy whom he attacked, the ſcalps and captives which he brought home. To thoſe ſimple annals he truſts for renown, and ſoothes himſelf with hope that by their means he ſhall receive praiſe from the warriors of future times [r].

COMPARED with thoſe aukward eſſays of their ſavage countrymen, the paintings of the Mexicans may be conſidered as works of compoſition and deſign. They were not acquainted, it is true, with any other method of recording tranſactions, than that of delineating the objects which they wiſhed to repreſent. But they could exhibit a more complex ſeries of events in progreſſive order, and deſcribe, by a proper diſpoſition of figures, the occurrences of a king's reign from his acceſſion to his death; the progreſs of an infant's education from its birth until it attained to the years of maturity; the different recompences and marks of diſtinction conferred upon warriors, in proportion to the exploits which they had performed. Some ſingular ſpecimens of this picture-writing have been preſerved, which are juſtly conſidered as the moſt curious monuments of art brought from the New World. The moſt valuable of theſe was publiſhed by Purchas in ſixty-ſix plates. It is di-

[r] Sir W. Johnſon Philoſ. Tranſact. vol. lxiii. p. 143. Mem. de la Hontan. ii. 191. Lafitau, Mœurs de Sauv. ii. 43.

BOOK VII.

vided into three parts. The first contains the history of the Mexican empire under its ten monarchs. The second is a tribute-roll, representing what each conquered town paid into the royal treasury. The third is a code of their institutions, domestic, political, and military. Another specimen of Mexican painting has been published in thirty-two plates, by the present archbishop of Toledo. To both are annexed a full explanation of what the figures were intended to represent, which was obtained by the Spaniards from Indians well acquainted with their own arts. The style of painting in all these is the same. They represent *things*, not *words*. They exhibit images to the eye, not ideas to the understanding. They may, therefore, be considered as the earliest and most imperfect essay of men in their progress towards discovering the art of writing. The defects in this mode of recording transactions must have been early felt. To paint every occurrence was, from its nature, a very tedious operation; and as affairs became more complicated, and events multiplied in any society, its annals must have swelled to an enormous bulk. Besides this, no objects could be delineated but those of sense; the conceptions of the mind had no corporeal form, and as long as picture-writing could not convey an idea of these, it must have been a very imperfect art. The necessity of improving it must have rouzed and sharpened invention, and the human mind holding the same course in the New World as in the Old, might

might have advanced by the ſame ſucceſſive ſteps, firſt, from an actual picture to the plain hieroglyphic; next, to the allegorical ſymbol; then to the arbitrary character; until, at length, an alphabet of letters was diſcovered, capable of expreſſing all the various combinations of ſound employed in ſpeech. In the paintings of the Mexicans we, accordingly, perceive, that this progreſs was begun among them. Upon an attentive inſpection of the plates, which I have mentioned, we may obſerve ſome approach to the plain or ſimple hieroglyphic, where ſome principal part or circumſtance in the ſubject is made to ſtand for the whole. In the annals of their kings, publiſhed by Purchas, the towns conquered by each are uniformly repreſented in the ſame manner by a rude delineation of a houſe; but in order to point out the particular towns which ſubmitted to their victorious arms, peculiar emblems, ſometimes natural objects, and ſometimes artificial figures, are employed. In the tribute-roll, publiſhed by the archbiſhop of Toledo, the houſe, which was properly the picture of the town, is omitted, and the emblem alone is employed to repreſent it. The Mexicans ſeem even to have made ſome advances beyond this, towards the uſe of the more figurative and fanciful hieroglyphic. In order to deſcribe a monarch, who had enlarged his dominions by force of arms, they painted a target ornamented with darts, and placed it between him and thoſe towns which he ſubdued. But it is only in one inſtance, the no-

BOOK VII.

tation of numbers, that we discern any attempt to exhibit ideas which had no corporeal form. The Mexican painters had invented artificial marks, or *signs of convention*, for this purpose. By means of these, they computed the years of their kings reigns, as well as the amount of tribute to be paid into the royal treasury. The figure of a circle represented unit, and in small numbers, the computation was made by repeating it. Larger numbers were expressed by a peculiar mark, and they had such as denoted all integral numbers, from twenty to eight thousand. The short duration of their empire prevented the Mexicans from advancing farther in that long course which conducts men from the labour of delineating real objects, to the simplicity and ease of alphabetic writing. Their records, notwithstanding some dawn of such ideas as might have led to a more perfect style, can be considered as little more than a species of picture-writing, so far improved as to mark their superiority over the savage tribes of America; but still so defective, as to prove that they had not proceeded far beyond the first stage in that progress which must be completed before any people can be ranked among polished nations [d].

Their mode of computing time.

THEIR mode of computing time may be considered as a more decisive evidence of their progress in improvement. They divided their year into eighteen months, each consisting of twenty days,

[d] See NOTE XXVI.

amounting

amounting in all to three hundred and ſixty. But as they obſerved that the courſe of the ſun was not completed in that time, they added five days to the year. Theſe, which were properly intercalary days, they termed *ſupernumerary* or *waſte*; and as they did not belong to any month, no work was done, and no ſacred rite performed on them; they were devoted wholly to feſtivity and paſtime [e]. This near approach to philoſophical accuracy is a remarkable proof that the Mexicans had beſtowed ſome attention upon inquiries and ſpeculations, to which men in a very rude ſtate never turn their thoughts *.

Facts indicating a ſmall progreſs in civilization.

Such are the moſt ſtriking particulars in the manners and policy of the Mexicans, which exhibit them to view as a people conſiderably refined. But from other circumſtances, one is apt to ſuſpect that their character, and many of their inſtitutions, did not differ greatly from thoſe of the other inhabitants of America.

Their wars continual and ferocious.

Like the rude tribes around them, the Mexicans were inceſſantly engaged in war, and the motives which prompted them to hoſtility ſeem to have been the ſame. They fought, in order to

[e] Acoſta, lib. vi. c. 2.

* The Mexican mode of computing time, and every other particular relating to their chronology, have been conſiderably elucidated by M. Clavigero, Vol. I. 288; Vol. II. 225, &c. The obſervations and theories of the Mexicans concerning thoſe ſubjects diſcover a greater progreſs in ſpeculative ſcience than we find among any people in the New World.

BOOK VII.

gratify their vengeance, by ſhedding the blood of their enemies. In battle they were chiefly intent on taking priſoners, and it was by the number of theſe that they eſtimated the glory of victory. No captive was ever ranſomed or ſpared. All were ſacrificed without mercy, and their fleſh devoured with the ſame barbarous joy as among the fierceſt ſavages. On ſome occaſions it roſe to even wilder exceſſes. Their principal warriors covered themſelves with the ſkins of the unhappy victims, and danced about the ſtreets, boaſting of their own valour, and exulting over their enemies [f]. Even in their civil inſtitutions we diſcover traces of that barbarous diſpoſition which their ſyſtem of war inſpired. The four chief counſellors of the empire were diſtinguiſhed by titles, which could have been aſſumed only by a people who delighted in blood [g]. This ferocity of character prevailed among all the nations of New Spain. The Tlaſcalans, the people of Mechoacan, and other ſtates at enmity with the Mexicans, delighted equally in war, and treated their priſoners with the ſame cruelty. In proportion as mankind combine in ſocial union, and live under the influence of equal laws and regular policy, their manners ſoften, ſentiments of humanity ariſe, and the rights of the ſpecies come to be underſtood. The fierceneſs of war abates, and even while engaged in hoſtility, men remember what they owe one to another.

[f] Herrera, dec. 3. lib. ii. c. 15. Gom. Cron. c. 217.

[g] See NOTE XXVII.

another. The ſavage fights to deſtroy, the citizen to conquer. The former neither pities nor ſpares, the latter has acquired ſenſibility which tempers his rage. To this ſenſibility the Mexicans ſeem to have been perfect ſtrangers, and among them war was carried on with ſo much of its original barbarity, that we cannot but ſuſpect their degree of civilization to have been very imperfect.

Their funeral rites.

THEIR funeral rites were not leſs bloody than thoſe of the moſt ſavage tribes. On the death of any diſtinguiſhed perſonage, eſpecially of the Emperor, a certain number of his attendants were choſen to accompany him to the other world, and thoſe unfortunate victims were put to death without mercy, and buried in the ſame tomb [h].

Their agriculture imperfect.

THOUGH their agriculture was more extenſive than that of the roving tribes who truſted chiefly to their bow for food, it ſeems not to have ſupplied them with ſuch ſubſiſtence as men require when engaged in efforts of active induſtry. The Spaniards appear not to have been ſtruck with any ſuperiority of the Mexicans over the other people of America in bodily vigour. Both, according to their obſervation, were of ſuch a feeble frame as to be unable to endure fatigue, and the ſtrength of one Spaniard exceeded that of ſeveral Indians. This they imputed to their ſcanty diet, on poor fare, ſufficient to preſerve life, but not to give

[h] Herrera, dec. 3. lib. ii. c. 18. Gom. Cron. c. 202.

BOOK VII.

firmneſs to the conſtitution. Such a remark could hardly have been made with reſpect to any people furniſhed plentifully with the neceſſaries of life. The difficulty which Cortes found in procuring ſubſiſtence for his ſmall body of ſoldiers, who were often conſtrained to live on the ſpontaneous productions of the earth, ſeems to confirm the remark of the Spaniſh writers, and gives no high idea of the ſtate of cultivation in the Mexican empire [i].

A farther proof of this.

A PRACTICE that was univerſal in New Spain appears to favour this opinion. The Mexican women gave ſuck to their children for ſeveral years, and during that time they did not cohabit with their huſbands [k]. This precaution againſt a burdenſome increaſe of progeny, though neceſſary, as I have already obſerved, among ſavages, who, from the hardſhips of their condition, and the precariouſneſs of their ſubſiſtence, find it impoſſible to rear a numerous family, can hardly be ſuppoſed to have continued among a people who lived at eaſe and in abundance.

Doubts concerning the extent of the empire.

THE vaſt extent of the Mexican empire, which has been conſidered, and with juſtice, as the moſt deciſive proof of a conſiderable progreſs in regu-

[i] Relat. ap Ramuſ. iii. 306, A. Herrera, dec. 3. lib. iv. c. 17. dec. 2. lib. vi. c. 16.

[k] Gom. Cron. c. 208. Herrera, dec. 3. lib. iv. c. 16.

lar

lar government and police, is one of thoſe facts in the hiſtory of the New World which ſeems to have been admitted without due examination or ſufficient evidence. The Spaniſh hiſtorians, in order to magnify the valour of their countrymen, are accuſtomed to repreſent the dominion of Montezuma as ſtretching over all the provinces of New Spain from the Northern to the Southern Ocean. But a great part of the mountainous country was poſſeſſed by the *Otomies*, a fierce uncivilized people, who ſeem to have been the reſidue of the original inhabitants. The provinces towards the north and weſt of Mexico were occupied by the *Chichemecas*, and other tribes of hunters. None of theſe recognized the Mexican monarch as their ſuperior. Even in the interior and more level country, there were ſeveral cities and provinces which had never ſubmitted to the Mexican yoke. Tlaſcala, though only twenty-one leagues from the capital of the empire, was an independent and hoſtile republic. Cholula, though ſtill nearer, had been ſubjected only a ſhort time before the arrival of the Spaniards. Tepeaca, at the diſtance of thirty leagues from Mexico, ſeems to have been a ſeparate ſtate, governed by its own laws[1]. Mechoacan, the frontier of which extended within forty leagues of Mexico, was a powerful kingdom, remarkable for its implacable enmity to the Mexi-

[1] Herrera, dec. 3. lib. x. c. 15. 21. B. Diaz, c. 130.

can

BOOK VII.

can name[m]. By these hostile powers the Mexican empire was circumscribed on every quarter, and the high ideas which we are apt to form of it from the description of the Spanish historians, should be considerably moderated.

Little intercourse among its several provinces.

In consequence of this independence of several states in New Spain upon the Mexican empire, there was not any considerable intercourse between its various provinces. Even in the interior country, not far distant from the capital, there seem to have been no roads to facilitate the communication of one district with another; and when the Spaniards first attempted to penetrate into it, they had to open their way through forests and marshes[n]. Cortes, in his adventurous march from Mexico to Honduras in 1525, met with obstructions, and endured hardships, little inferior to those with which he must have struggled in the most uncivilized regions of America. In some places he could hardly force a passage through impervious woods, and plains overflowed with water. In others he found so little cultivation, that his troops were frequently in danger of perishing by famine. Such facts correspond ill with the pompous description which the Spanish writers give of Mexican police and industry, and convey an idea of a country nearly similar to that possessed by the Indian tribes

[m] Herrera, dec. 3. lib. ii. c. 10.
[n] B. Diaz, c. 166. c. 176.

in North America. Here and there a trading or a war path, as they are called in North America, led from one ſettlement to another [o], but generally there appeared no ſign of any eſtabliſhed communication, few marks of induſtry, and fewer monuments of art.

Farther proof of this.

A PROOF of this imperfection in their commercial intercourſe no leſs ſtriking, is their want of money, or ſome univerſal ſtandard by which to eſtimate the value of commodities. The diſcovery of this is among the ſteps of greateſt conſequence in the progreſs of nations. Until it has been made, all their tranſactions muſt be ſo aukward, ſo operoſe, and ſo limited, that we may boldly pronounce that they have advanced but a little way in their career. The invention of ſuch a commercial ſtandard is of ſuch high antiquity in our hemiſphere, and riſes ſo far beyond the æra of authentic hiſtory, as to appear almoſt coeval with the exiſtence of ſociety. The precious metals ſeem to have been early employed for this purpoſe, and from their permanent value, their diviſibility, and many other qualities, they are better adapted to ſerve as a common ſtandard than any other ſubſtance of which nature has given us the command. But in the New World, where theſe metals abound moſt, this uſe of them was not known. The exigencies of rude tribes, or of monarchies imperfectly civilized, did not call for it. All their commercial in-

[o] Herrera, dec. 3. lib. vii. c. 8.

tercourſe

BOOK VII.

tercourſe was carried on by barter, and their ignorance of any common ſtandard by which to facilitate that exchange of commodities which contributes ſo much towards the comfort of life, may be juſtly mentioned as an evidence of the infant ſtate of their policy. But even in the New World the inconvenience of wanting ſome general inſtrument of commerce began to be felt, and ſome efforts were made towards ſupplying that defect. The Mexicans, among whom the number and greatneſs of their cities gave riſe to a more extended commerce than in any part of America, had begun to employ a common ſtandard of value, which rendered ſmaller tranſactions much more eaſy. As chocolate was the favourite drink of perſons in every rank of life, the nuts or almonds of cacao, of which it is compoſed, were of ſuch univerſal conſumption, that, in their ſtated markets, theſe were willingly received in return for commodities of ſmall price. Thus they came to be conſidered as the inſtrument of commerce, and the value of what one wiſhed to diſpoſe of, was eſtimated by the number of nuts of the cacao, which he might expect in exchange for it. This ſeems to be the utmoſt length which the Americans had advanced towards the diſcovery of any expedient for ſupplying the uſe of money. And if the want of it is to be held, one one hand, as a proof of their barbarity, this expedient for ſupplying that want, ſhould be admitted, on the other, as an evidence no leſs ſatisfying, of ſome progreſs which the Mexicans had made

made in refinement and civilization, beyond the savage tribes around them. BOOK VII.

In such a rude state were many of the Mexican provinces when first visited by their conquerors. Even their cities, extensive and populous as they were, seem more fit to be the habitation of men just emerging from barbarity, than the residence of a polished people. The description of Tlascala nearly resembles that of an Indian village. A number of low straggling huts, scattered about irregularly, according to the caprice of each proprietor, built with turf and stone and thatched with reeds, without any light but what they received by a door, so low that it could not be entered upright [p]. In Mexico, though, from the peculiarity of its situation, the disposition of the houses was more orderly, the structure of the greater part was equally mean. Nor does the fabric of their temples, and other public edifices, appear to have been such as entitled them to the high praises bestowed upon them by many Spanish authors. As far as one can gather from their obscure and inaccurate descriptions, the great temple of Mexico, the most famous in New Spain, which has been represented as a magnificent building, raised to such a height, that the ascent to it was by a stair-case of a hundred and fourteen steps, was a solid mass of earth of a square form, faced partly

Doubts concerning the state of their cities.

Temples.

[p] Herrera, dec. 2. lib. vi. c. 12.

with

BOOK VII.

with ſtone. Its baſe on each ſide extended ninety feet, and decreaſing gradually as it advanced in height, it terminated in a quadrangle of about thirty feet, where were placed a ſhrine of the deity and two altars on which the victims were ſacrificed [q]. All the other celebrated temples of New Spain exactly reſembled that of Mexico [r]. Such ſtructures convey no high idea of progreſs in art and ingenuity; and one can hardly conceive that a form more rude and ſimple could have occurred to a nation in its firſt efforts towards erecting any great work.

and other public buildings.

GREATER ſkill and ingenuity were diſplayed, if we may believe the Spaniſh hiſtorians, in the houſes of the emperor and in thoſe of the principal nobility. There, ſome elegance of deſign was viſible, and a commodious arrangement of the apartments was attended to. But if buildings correſponding to ſuch deſcriptions had ever exiſted in the Mexican cities, it is probable that ſome remains of them would ſtill be viſible. From the manner in which Cortes conducted the ſiege of Mexico, we can indeed eaſily account for the total deſtruction of whatever had any appearance of ſplendor in that capital. But as only two centuries and a half have elapſed ſince the conqueſt of New Spain, it ſeems altogether incredible that in a period ſo ſhort, every veſtige of this boaſted ele-

[q] Herrera, dec. 2. lib. vii. c. 17.
[r] See NOTE XXVIII.

gance

gance and grandeur ſhould have diſappeared; and that in the other cities, particularly in thoſe which did not ſuffer by the deſtructive hand of the conquerors, there are any ruins, which can be conſidered as monuments of their ancient magnificence.

EVEN in a village of the rudeſt Indians there are buildings of greater extent and elevation than common dwelling-houſes. Such as are deſtined for holding the council of the tribe, and in which all aſſemble on occaſions of public feſtivity, may be called ſtately edifices, when compared with the reſt. As among the Mexicans the diſtinction of ranks was eſtabliſhed, and property was unequally divided, the number of diſtinguiſhed ſtructures in their towns would of courſe be greater than in other parts of America. But theſe ſeem not to have been either ſo ſolid or magnificent as to merit the pompous epithets which ſome Spaniſh authors employ in deſcribing them. It is probable that, though more ornamented, and built on a larger ſcale, they were erected with the ſame ſlight materials which the Indians employed in their common buildings[s], and Time, in a ſpace much leſs than two hundred and fifty years, may have ſwept away all remains of them[t].

FROM this enumeration of facts, it ſeems, upon the whole, to be evident, that the ſtate of ſociety in

[s] See NOTE XXIX. [t] See NOTE XXX.

BOOK VII.

Mexico was conſiderably advanced beyond that of the ſavage tribes which we have delineated. But it is no leſs manifeſt, that with reſpect to many particulars, the Spaniſh accounts of their progreſs appear to be highly embelliſhed. There is not a more frequent or a more fertile ſource of deception in deſcribing the manners and arts of ſavage nations, or of ſuch as are imperfectly civilized, than that of applying to them the names and phraſes appropriated to the inſtitutions and refinements of poliſhed life. When the leader of a ſmall tribe, or the head of a rude community, is dignified with the name of king or emperor, the place of his reſidence can receive no other name but that of his palace; and whatever his attendants may be, they muſt be called his court. Under ſuch appellations they acquire, in our eſtimation, an importance and dignity which does not belong to them. The illuſion ſpreads, and giving a falſe colour to every part of the narrative, the imagination is ſo much carried away with the reſemblance, that it becomes difficult to diſcern objects as they really are. The Spaniards, when they firſt touched on the Mexican coaſt, were ſo much ſtruck with the appearance of attainments in policy and in the arts of life, far ſuperior to thoſe of the rude tribes with which they were hitherto acquainted, that they fancied they had at length diſcovered a civilized people in the New World. This compariſon between the people of Mexico and their uncultivated neighbours, they appear to have kept conſtantly in view, and obſerving with

with admiration many things which marked the pre-eminence of the former, they employ in deſcribing their imperfect policy and infant arts, ſuch terms as are applicable to the inſtitutions of men far beyond them in improvement. Both theſe circumſtances concur in detracting from the credit due to the deſcriptions of Mexican manners by the early Spaniſh writers. By drawing a parallel between them and thoſe of people ſo much leſs civilized, they raiſed their own ideas too high. By their mode of deſcribing them, they conveyed ideas to others no leſs exalted above truth. Later writers have adopted the ſtyle of the original hiſtorians, and improved upon it. The colours with which De Solis delineates the character and deſcribes the actions of Montezuma, the ſplendour of his court, the laws and policy of his empire, are the ſame that he muſt have employed in exhibiting to view the monarch and inſtitutions of an highly poliſhed people.

But though we may admit, that the warm imagination of the Spaniſh writers has added ſome embelliſhment to their deſcriptions, this will not juſtify the deciſive and peremptory tone, with which ſeveral authors pronounce all their accounts of the Mexican power, policy and laws, to be the fictions of men who wiſhed to deceive, or who delighted in the marvellous. There are few hiſtorical facts that can be aſcertained by evidence more unexceptionable, than may be produced in ſupport of the material articles, in the deſcription of the

BOOK VII.

Mexican conſtitution and manners. Eye witneſſes relate what they had beheld, men who had reſided among the Mexicans, both before and after the conqueſt, deſcribe inſtitutions and cuſtoms which were familiar to them, perſons of ſuch different profeſſions that objects muſt have preſented themſelves to their view under every various aſpect; ſoldiers, prieſts, and lawyers, all concur in their teſtimony. Had Cortes ventured to impoſe upon his ſovereign, by exhibiting to him a picture of imaginary manners, there wanted not enemies and rivals who were qualified to detect his deceit, and who would have rejoiced in expoſing it. But according to the juſt remark of an author, whoſe ingenuity has illuſtrated, and whoſe eloquence has adorned, the hiſtory of America [u], this ſuppoſition is in itſelf as improbable, as the attempt would have been audacious. Who among the deſtroyers of this great empire was ſo enlightened by ſcience, or ſo attentive to the progreſs and operations of men in ſocial life, as to frame a fictitious ſyſtem of policy ſo well combined and ſo conſiſtent, as that which they delineate, in their accounts of the Mexican government? Where could they have borrowed the idea of many inſtitutions in legiſlation and police, to which, at that period, there was nothing parallel in the nations with which they were acquainted? There was not, at the beginning of the ſixteenth century, a regular eſtabliſhment

[u] M. l'Abbé Raynal Hiſt. philoſ. & polit. &c. iii. 127.

of

of posts for conveying intelligence to the sovereign of any kingdom in Europe. The same observation will apply to what the Spaniards relate, with respect to the structure of the city of Mexico, the regulations concerning its police, and various laws established for the administration of justice, or securing the happiness of the community. Whoever is accustomed to contemplate the progress of nations, will often, at very early stages of it, discover a premature and unexpected dawn of those ideas, which give rise to institutions that are the pride and ornament of its most advanced period. Even in a state as imperfectly polished as the Mexican empire, the happy genius of some sagacious observer, excited or aided by circumstances unknown to us, may have introduced institutions which are seldom found but in societies highly refined. But it is almost impossible that the illiterate conquerors of the New World should have formed in any one instance a conception of customs and laws, beyond the standard of improvement in their own age and country. Or if Cortes had been capable of this, what inducement had those by whom he was superseded to continue the deception? Why should Corita, or Motolinea, or Acosta, have amused their sovereign or their fellow citizens with a tale purely fabulous?

Religion of the Mexicans.

In one particular, however, the guides whom we must follow have represented the Mexicans to be more barbarous, perhaps, than they really were.

BOOK VII.

Their religious tenets, and the rites of their worſhip, are deſcribed by them as wild and cruel in an extreme degree. Religion, which occupies no conſiderable place in the thoughts of a ſavage, whoſe conceptions of any ſuperior power are obſcure, and his ſacred rites few as well as ſimple, was formed, among the Mexicans, into a regular ſyſtem, with its complete train of prieſts, temples, victims, and feſtivals. This, of itſelf, is a clear proof that the ſtate of the Mexicans was very different from that of the ruder American tribes. But from the extravagance of their religious notions, or the barbarity of their rites, no concluſion can be drawn with certainty concerning the degree of their civilization. For nations, long after their ideas begin to enlarge, and their manners to refine, adhere to ſyſtems of ſuperſtition founded on the crude conceptions of early ages. From the genius of the Mexican religion we may, however, form a moſt juſt concluſion with reſpect to its influence upon the character of the people. The aſpect of ſuperſtition in Mexico was gloomy and atrocious. Its divinities were clothed with terror, and delighted in vengeance. They were exhibited to the people under deteſtable forms, which created horror. The figures of ſerpents, of tygers, and of other deſtructive animals, decorated their temples. Fear was the only principle that inſpired their votaries. Faſts, mortifications, and penances, all rigid, and many of them excruciating to an extreme degree, were the means employed to appeaſe the

the wrath of their gods, and the Mexicans never approached their altars without ſprinkling them with blood drawn from their own bodies. But, of all offerings, human ſacrifices were deemed the moſt acceptable. This religious belief, mingling with the implacable ſpirit of vengeance, and adding new force to it, every captive taken in war was brought to the temple, was devoted as a victim to the deity, and ſacrificed with rites no leſs ſolemn than cruel [x]. The heart and head were the portion conſecrated to the gods; the warrior, by whoſe proweſs the priſoner had been ſeized, carried off the body to feaſt upon it with his friends. Under the impreſſion of ideas ſo dreary and terrible, and accuſtomed daily to ſcenes of bloodſhed rendered awful by religion, the heart of man muſt harden, and be ſteeled to every ſentiment of humanity. The ſpirit of the Mexicans was accordingly unfeeling, and the genius of their religion ſo far counterbalanced the influence of policy and arts, that notwithſtanding their progreſs in both, their manners, inſtead of ſoftening, became more fierce. To what circumſtances it was owing that ſuperſtition aſſumed ſuch a dreadful form among the Mexicans, we have not ſufficient knowledge of their hiſtory to determine. But its influence is viſible, and produced an effect that is ſingular in the hiſtory of the human ſpecies. The manners of the people

[x] Cort. Relat. ap. Ramuſ. iii. 240, &c. B. Diaz, c. 82. Acoſta, lib. v. c. 13, &c. Herrera, dec. 3. lib. ii. c. 15, &c. Gomara Cron. c. 80, &c. See NOTE XXXI.

BOOK VII.

in the New World who had made the greateſt progreſs in the arts of policy, were the moſt ferocious, and the barbarity of ſome of their cuſtoms exceeded even thoſe of the ſavage ſtate.

Pretenſions of Peru to an high antiquity

THE empire of Peru boaſts of an higher antiquity than that of Mexico. According to the traditionary accounts collected by the Spaniards, it had ſubſiſted four hundred years, under twelve ſucceſſive monarchs. But the knowledge of their ancient ſtory, which the Peruvians could communicate to their conquerors, muſt have been both imperfect and uncertain [z]. Like the other American nations, they were totally unacquainted with the art of writing, and deſtitute of the only means by which the memory of paſt tranſactions can be preſerved with any degree of accuracy. Even among people to whom the uſe of letters is known, the æra where the authenticity of hiſtory commences, is much poſterior to the introduction of writing. That noble invention continued every where, to be long ſubſervient to the common buſineſs and wants of life, before it was employed in recording events, with a view of conveying information from one age to another. But in no country did ever tradition alone carry down hiſtorical knowledge, in any full continued ſtream, during a period of half the length that the monarchy of Peru is ſaid to have ſubſiſted.

uncertain.

[z] See NOTE XXXII.

THE

BOOK VII.

Defects in their records by *Quipos*.

THE *Quipos*, or knots on cords of different colours, which are celebrated by authors fond of the marvellous, as if they had been regular annals of the empire, imperfectly supplied the place of writing. According to the obscure description of them by Acosta [a], which Garcilasso de la Vega has adopted with little variation and no improvement, the quipos seem to have been a device for rendering calculation more expeditious and accurate. By the various colours different objects were denoted, and by each knot a distinct number. Thus an account was taken, and a kind of register kept, of the inhabitants in each province, or of the several productions collected there for public use. But as by these knots, however varied or combined, no moral or abstract idea, no operation or quality of the mind could be represented, they contributed little towards preserving the memory of ancient events and institutions. By the Mexican paintings and symbols, rude as they were, more knowledge of remote transactions seems to have been conveyed, than the Peruvians could derive from their boasted quipos. Had the latter been even of more extensive use, and better adapted to supply the place of written records, they perished so generally, together with other monuments of Peruvian ingenuity, in the wreck occasioned by the Spanish conquest, and the civil wars subsequent to it, that no accession of light or knowledge comes from them. All the zeal of Garcilasso de la Vega, for the ho-

[a] Hist. lib. vi. c. 8.

nour

BOOK VII.

nour of that race of monarchs from whom he deſcended, all the induſtry of his reſearches, and the ſuperior advantages with which he carried them on, opened no ſource of information unknown to the Spaniſh authors who wrote before him. In his *Royal Commentaries*, he confines himſelf to illuſtrate what they had related concerning the antiquities and inſtitutions of Peru [b]; and his illuſtrations, like their accounts, are derived entirely from the traditionary tales current among his countrymen.

VERY little credit then is due to the minute details which have been given of the exploits, the battles, the conqueſts, and private character of the early Peruvian monarchs. We can reſt upon nothing in their ſtory, as authentic, but a few facts, ſo interwoven in the ſyſtem of their religion and policy, as preſerved the memory of them from being loſt; and upon the deſcription of ſuch cuſtoms and inſtitutions as continued in force at the time of the conqueſt, and fell under the immediate obſervation of the Spaniards. By attending carefully to theſe, and endeavouring to ſeparate them from what appears to be fabulous, or of doubtful authority, I have laboured to form an idea of the Peruvian government and manners.

Origin of their civil policy.

THE people of Peru, as I have already obſerved [c], had not advanced beyond the rudeſt

[b] Lib. i. c. 10.

[c] Book vi. p. 21, &c.

form

form of ſavage life, when Manco Capac, and his conſort Mama Ocollo, appeared to inſtruct and civilize them. Who theſe extraordinary perſonages were, whether they imported their ſyſtem of legiſlation and knowledge of arts from ſome country more improved, or, if natives of Peru, how they acquired ideas ſo far ſuperior to thoſe of the people whom they addreſſed, are circumſtances with reſpect to which the Peruvian tradition conveys no information. Manco Capac and his conſort, taking advantage of the propenſity in the Peruvians to ſuperſtition, and particularly of their veneration for the Sun, pretended to be children of that glorious luminary, and to deliver their inſtructions in his name and authority. The multitude liſtened and believed. What reformation in policy and manners the Peruvians aſcribe to thoſe founders of their empire, and how, from the precepts of the Inca and his conſort, their anceſtors gradually acquired ſome knowledge of thoſe arts, and ſome reliſh for that induſtry, which render ſubſiſtence ſecure and life comfortable, hath been formerly related. Thoſe bleſſings were originally confined within narrow precincts; but, in proceſs of time, the ſucceſſors of Manco Capac extended their dominion over all the regions that ſtretch to the weſt of the Andes from Chili to Quito, eſtabliſhing in every province their peculiar policy and religious inſtitutions.

THE

BOOK VII.

Founded in religion.

THE moſt ſingular and ſtriking circumſtance in the Peruvian government, is the influence of religion upon its genius and laws. Religious ideas make ſuch a feeble impreſſion on the mind of a ſavage, that their effect upon his ſentiments and manners is hardly perceptible. Among the Mexicans, religion, reduced into a regular ſyſtem, and holding a conſiderable place in their public inſtitutions, operated with conſpicuous efficacy in forming the peculiar character of that people. But in Peru, the whole ſyſtem of civil policy was founded on religion. The Inca appeared not only as a legiſlator, but as the meſſenger of Heaven. His precepts were received not merely as the injunctions of a ſuperior, but as the mandates of the Deity. His race was held to be ſacred; and in order to preſerve it diſtinct, without being polluted by any mixture of leſs noble blood, the ſons of Manco Capac married their own ſiſters, and no perſon was ever admitted to the throne who could not claim it by ſuch a pure deſcent. To thoſe *Children of the Sun*, for that was the appellation beſtowed upon all the offspring of the firſt Inca, the people looked up with the reverence due to beings of a ſuperior order. They were deemed to be under the immediate protection of the deity from whom they iſſued, and by him every order of the reigning Inca was ſuppoſed to be dictated.

FROM thoſe ideas two conſequences reſulted. The authority of the Inca was unlimited and abſolute, in the moſt extenſive meaning of the words. Whenever the decrees of a prince are conſidered as the commands of the Divinity, it is not only an act of rebellion, but of impiety, to diſpute or oppoſe his will. Obedience becomes a duty of religion; and as it would be profane to controul a monarch under the guidance of Heaven, and preſumptuous to adviſe him, nothing remains but to ſubmit with implicit reſpect. This muſt neceſſarily be the effect of every government eſtabliſhed on pretenſions of intercourſe with ſuperior powers. Such accordingly was the blind ſubmiſſion which the Peruvians yielded to their ſovereigns. The perſons of higheſt rank and greateſt power in their dominions acknowledged them to be of a more exalted nature; and in teſtimony of this, when admitted into their preſence, they entered with a burden upon their ſhoulders, as an emblem of their ſervitude, and willingneſs to bear whatever the Inca was pleaſed to impoſe. Among their ſubjects, force was not requiſite to ſecond their commands. Every officer entruſted with the execution of them was revered, and, according to the account of an intelligent obſerver of Peruvian manners [d], might proceed alone from one extremity of the empire to another without meeting oppoſition; for, on producing a fringe from the royal *Borla*, an ornament of the head peculiar to

Two remarkable effects of this.

The abſolute power of the Inca.

[d] Zarate, lib. i. c. 13.

the

BOOK VII.

the reigning Inca, the lives and fortunes of the people were at his diſpoſal.

All crimes puniſhed capitally.

ANOTHER conſequence of eſtabliſhing government in Peru on the foundation of religion was, that all crimes were puniſhed capitally. They were not conſidered as tranſgreſſions of human laws, but as inſults offered to the Deity. Each, without any diſtinction between ſuch as were ſlight and ſuch as were atrocious, called for vengeance, and could be expiated only by the blood of the offender. Conſonantly to the ſame ideas, puniſhment followed the treſpaſs with inevitable certainty, becauſe an offence againſt Heaven was deemed ſuch an high enormity as could not be pardoned [e]. Among a people of corrupted morals, maxims of juriſprudence ſo ſevere and unrelenting, by rendering men ferocious and deſperate, would be more apt to multiply crimes than to reſtrain them. But the Peruvians, of ſimple manners and unſuſpicious faith, were held in ſuch awe by this rigid diſcipline, that the number of offenders was extremely ſmall. Veneration for monarchs, enlightened and directed, as they believed, by the divinity whom they adored, prompted them to their duty; the dread of puniſhment, which they were taught to conſider as unavoidable vengeance inflicted by offended Heaven, withheld them from evil.

[e] Vega, lib. ii. c. 6.

THE

BOOK VII.

THE ſyſtem of ſuperſtition on which the Incas ingrafted their pretenſions to ſuch high authority, was of a genius very different from that eſtabliſhed among the Mexicans. Manco Capac turned the veneration of his followers entirely towards natural objects. The Sun, as the great ſource of light, of joy, and fertility in the creation, attracted their principal homage. The Moon and Stars, as co-operating with him, were entitled to ſecondary honours. Wherever the propenſity in the human mind to acknowledge and to adore ſome ſuperior power, takes this direction, and is employed in contemplating the order and beneficence that really exiſt in nature, the ſpirit of ſuperſtition is mild. Wherever imaginary beings, created by the fancy and the fears of men, are ſuppoſed to preſide in nature, and become the objects of worſhip, ſuperſtition always aſſumes a more ſevere and atrocious form. Of the latter we have an example among the Mexicans, of the former among the people of Peru. The Peruvians had not, indeed, made ſuch progreſs in obſervation or inquiry, as to have attained juſt conceptions of the Deity; nor was there in their language any proper name or appellation of the Supreme Power, which intimated, that they had formed any idea of him as the Creator and Governor of the World [f]. But by directing their veneration to that glorious luminary, which, by its univerſal and vivifying energy, is the beſt emblem of divine beneficence,

Mild genius of their religion.

[f] Acoſta, lib. v. c. 3.

the

BOOK VII.

the rites and obſervances which they deemed acceptable to him were innocent and humane. They offered to the Sun a part of thoſe productions which his genial warmth had called forth from the boſom of the earth, and reared to maturity. They ſacrificed, as an oblation of gratitude, ſome of the animals who were indebted to his influence for nouriſhment. They preſented to him choice ſpecimens of thoſe works of ingenuity which his light had guided the hand of man in forming. But the Incas never ſtained his altars with human blood, nor could they conceive that their beneficent father the Sun would be delighted with ſuch horrid victims [s]. Thus the Peruvians, unacquainted with thoſe barbarous rites which extinguiſh ſenſibility, and ſuppreſs the feelings of nature at the ſight of human ſufferings, were formed, by the ſpirit of the ſuperſtition which they had adopted, to a national character, more gentle than that of any people in America.

Its influence on civil policy,

THE influence of this ſuperſtition operated in the ſame manner upon their civil inſtitutions, and tended to correct in them whatever was adverſe to gentleneſs of character. The dominion of the Incas, though the moſt abſolute of all deſpotiſms, was mitigated by its alliance with religion. The mind was not humbled and depreſſed by the idea of a forced ſubjection to the will of a ſuperior; obedience,

[s] See NOTE XXXIII.

paid

paid to one who was believed to be clothed with divine authority, was willingly yielded, and implied no degradation. The ſovereign, conſcious that the ſubmiſſive reverence of his people flowed from their belief of his heavenly deſcent, was continually reminded of a diſtinction which prompted him to imitate that beneficent power which he was ſuppoſed to repreſent. In conſequence of thoſe impreſſions, there hardly occurs in the traditional hiſtory of Peru, any inſtance of rebellion againſt the reigning prince, and, among twelve ſucceſſive monarchs, there was not one tyrant.

and on their military ſyſtem.

EVEN the wars in which the Incas engaged, were carried on with a ſpirit very different from that of other American nations. They fought not, like ſavages, to deſtroy and exterminate; or, like the Mexicans, to glut blood-thirſty divinities with human ſacrifices. They conquered, in order to reclaim and civilize the vanquiſhed, and to diffuſe the knowledge of their own inſtitutions and arts. Priſoners ſeem not to have been expoſed to the inſults and tortures, which were their lot in every other part of the New World. The Incas took the people whom they ſubdued under their protection, and admitted them to a participation of all the advantages enjoyed by their original ſubjects. This practice, ſo repugnant to American ferocity, and reſembling the humanity of the moſt poliſhed nations, muſt be aſcribed, like other peculiarities which we have obſerved in the Peruvian

BOOK VII.

manners, to the genius of their religion. The Incas, conſidering the homage paid to any other object than to the heavenly powers which they adored as impious, were fond of gaining proſelytes to their favourite ſyſtem. The idols of every conquered province were carried in triumph to the great temple at Cuzco [h], and placed there as trophies of the ſuperior power of the divinity who was the protector of the empire. The people were treated with lenity, and inſtructed in the religious tenets of their new maſters [i], that the conqueror might have the glory of having added to the number of the votaries of his father the Sun.

Peculiar ſtate of property.

THE ſtate of property in Peru was no leſs ſingular than that of religion, and contributed, likewiſe, towards giving a mild turn of character to the people. All the lands capable of cultivation were divided into three ſhares. One was conſecrated to the Sun, and the product of it was applied to the erection of temples, and furniſhing what was requiſite towards celebrating the public rites of religion. The ſecond belonged to the Inca, and was ſet apart as the proviſion made by the community for the ſupport of government. The third and largeſt ſhare was reſerved for the maintenance of the people, among whom it was parcelled out. No perſon, however, or community, had a right of excluſive property in the portion ſet

[h] Herrera, dec. 5. lib. iv. c. 4. Vega, lib. v. c. 12.
[i] Herrera, dec. 5. lib. iv. c. 8.

apart

apart for their uſe. They poſſeſſed it only for a year, at the expiration of which a new diviſion was made, in proportion to the rank, the number, and exigencies of each family. All thoſe lands were cultivated by the joint induſtry of the community. The people, ſummoned by a proper officer, repaired in a body to the fields, and performed their common taſk, while ſongs and muſical inſtruments cheered them to their labour [k]. By this ſingular diſtribution of territory, as well as by the mode of cultivating it, the idea of a common intereſt, and of mutual ſubſerviency, was continually inculcated. Each individual felt his connection with thoſe around him, and knew that he depended on their friendly aid for what increaſe he was to reap. A ſtate thus conſtituted may be conſidered as one great family, in which the union of the members was ſo complete, and the exchange of good offices ſo perceptible, as to create ſtronger attachment, and to bind man to man in cloſer intercourſe, than ſubſiſted under any form of ſociety eſtabliſhed in America. From this reſulted gentle manners, and mild virtues unknown in the ſavage ſtate, and with which the Mexicans were little acquainted.

Effects of this.

But, though the inſtitutions of the Incas were ſo framed as to ſtrengthen the bonds of affection among their ſubjects, there was great inequality in their condition. The diſtinction of ranks was fully

Inequality of ranks.

[k] Herrera, dec. 5. lib. iv. c. 2. Vega, lib. v. c. 5.

BOOK VII.

eſtabliſhed in Peru. A great body of the inhabitants, under the denomination of *Yanaconas*, were held in a ſtate of ſervitude. Their garb and houſes were of a form different from thoſe of freemen. Like the *Tamemes* of Mexico, they were employed in carrying burdens, and in performing every other work of drudgery [l]. Next to them in rank, were ſuch of the people as were free, but diſtinguiſhed by no official or hereditary honours. Above them were raiſed, thoſe whom the Spaniards call *Orejones*, from the ornaments worn in their ears. They formed what may be denominated the order of nobles, and in peace as well as war held every office of power or truſt [m]. At the head of all were the children of the Sun, who, by their high deſcent, and peculiar privileges, were as much exalted above the Orejones, as theſe were elevated above the people.

State of arts.

SUCH a form of ſociety, from the union of its members, as well as from the diſtinction in their ranks, was favourable to progreſs in the arts. But the Spaniards having been acquainted with the improved ſtate of various arts in Mexico, ſeveral years before they diſcovered Peru, were not ſo much ſtruck with what they obſerved in the latter country, and deſcribe the appearances of ingenuity there with leſs warmth of admiration. The Peru-

[l] Herrera, dec. 5. lib. iii. c. 4. lib. x. c. 8.

[m] Herrera, dec. 5. lib. iv. c. 1.

vians,

vians, nevertheleſs, had advanced far beyond the Mexicans, both in the neceſſary arts of life, and in ſuch as have ſome title to the name of elegant.

Improved ſtate of agriculture.

In Peru, agriculture, the art of primary neceſſity in ſocial life, was more extenſive, and carried on with greater ſkill than in any part of America. The Spaniards, in their progreſs through the country, were ſo fully ſupplied with proviſions of every kind, that in the relation of their adventures we meet with few of thoſe diſmal ſcenes of diſtreſs occaſioned by famine, in which the conquerors of Mexico were ſo often involved. The quantity of ſoil under cultivation was not left to the diſcretion of individuals, but regulated by public authority in proportion to the exigencies of the community. Even the calamity of an unfruitful ſeaſon was but little felt, for the product of the lands conſecrated to the Sun, as well as thoſe ſet apart for the Incas, being depoſited in the *Tambos*, or public ſtorehouſes, it remained there as a ſtated proviſion for times of ſcarcity [a]. As the extent of cultivation was determined with ſuch provident attention to the demands of the ſtate, the invention and induſtry of the Peruvians were called forth to extraordinary exertions, by certain defects peculiar to their climate and ſoil. All the vaſt rivers that flow from the Andes take their courſe eaſtward to the Atlantic Ocean. Peru is watered only by ſome

[a] Zarate, lib. i. c. 14. Vega, lib. i. c. 8.

BOOK VII.

ſtreams which ruſh down from the mountains like torrents. A great part of the low country is ſandy and barren, and never refreſhed with rain. In order to render ſuch an unpromiſing region fertile, the ingenuity of the Peruvians had recourſe to various expedients. By means of artificial canals conducted, with much patience and conſiderable art, from the torrents that poured acroſs their country, they conveyed a regular ſupply of moiſture to their fields [o]. They enriched the ſoil by manuring it with the dung of ſea-fowls, of which they found an inexhauſtible ſtore on all the iſlands ſcattered along their coaſts [p]. In deſcribing the cuſtoms of any nation thoroughly civilized, ſuch practices would hardly draw attention, or be mentioned as in any degree remarkable; but in the hiſtory of the improvident race of men in the New World, they are entitled to notice as ſingular proofs of induſtry and of art. The uſe of the plough, indeed, was unknown to the Peruvians. They turned up the earth with a kind of mattock of hard wood [q]. Nor was this labour deemed ſo degrading as to be devolved wholly upon the women. Both ſexes joined in performing this neceſſary work. Even the children of the Sun ſet an example of induſtry, by cultivating a field near Cuzco with their own hands, and they dignified this func-

[o] Zarate, lib. i. c. 4. Vega, lib. v. c. 1, & 24.

[p] Acoſta, lib. iv. c. 37. Vega, lib. v. c. 3. See NOTE XXXIV.

[q] Zarate, lib. i. c. 8.

tion,

tion, by denominating it their triumph over the earth [r].

Their buildings.

THE ſuperior ingenuity of the Peruvians is obvious, likewiſe, in the conſtruction of their houſes and public buildings. In the extenſive plains which ſtretch along the Pacific Ocean, where the ſky is perpetually ſerene, and the climate mild, their houſes were very properly of a fabric extremely ſlight. But in the higher regions, where rain falls, where the viciſſitude of ſeaſons is known, and their rigour felt, houſes were conſtructed with greater ſolidity. They were generally of a ſquare form, the walls about eight feet high, built with bricks hardened in the ſun, without any windows, and the door low and ſtrait. Simple as theſe ſtructures were, and rude as the materials may ſeem to be, of which they were formed, they were ſo durable, that many of them ſtill ſubſiſt in different parts of Peru, long after every monument that might have conveyed to us any idea of the domeſtic ſtate of the other American nations has vaniſhed from the face of the earth. But it was in the temples conſecrated to the Sun, and in the buildings deſtined for the reſidence of their monarchs, that the Peruvians diſplayed the utmoſt extent of their art and contrivance. The deſcriptions of them by ſuch of the Spaniſh writers as had an opportunity of contemplating them, while, in ſome meaſure,

[r] Vega, lib. v. c. 2.

BOOK VII.

entire, might have appeared highly exaggerated, if the ruins which ſtill remain, did not vouch the truth of their relations. Theſe ruins of ſacred or royal buildings are found in every province of the empire, and by their frequency demonſtrate that they are monuments of a powerful people, who muſt have ſubſiſted, during a period of ſome extent, in a ſtate of no inconſiderable improvement. They appear to have been edifices various in their dimenſions. Some of a moderate ſize, many of immenſe extent, all remarkable for ſolidity, and reſembling each other in the ſtile of architecture. The temple of Pachacamac, together with a palace of the Inca, and a fortreſs, were ſo connected together as to form one great ſtructure, above half a league in circuit. In this prodigious pile, the ſame ſingular taſte in building is conſpicuous, as in other works of the Peruvians. As they were unacquainted with the uſe of the pulley, and other mechanical powers, and could not elevate the large ſtones and bricks which they employed in building to any conſiderable height, the walls of this edifice, in which they ſeem to have made their greateſt effort towards magnificence, did not riſe above twelve feet from the ground. Though they had not diſcovered the uſe of mortar or of any other cement in building, the bricks or ſtones were joined with ſo much nicety, that the ſeams can hardly be diſcerned [1]. The apartments, as far as the diſ-

[1] See NOTE XXXV.

tribution

tribution of them can be traced in the ruins, were ill-diſpoſed, and afforded little accommodation. There was not a ſingle window in any part of the building; and as no light could enter but by the door, all the apartments of largeſt dimenſion muſt either have been perfectly dark, or illuminated by ſome other means. But with all theſe, and many other imperfections that might be mentioned in their art of building, the works of the Peruvians which ſtill remain, muſt be conſidered as ſtupendous efforts of a people unacquainted with the uſe of iron, and convey to us an high idea of the power poſſeſſed by their ancient monarchs.

Their public roads.

THESE, however, were not the nobleſt or moſt uſeful works of the Incas. The two great roads from Cuzco to Quito, extending in an uninterrupted ſtretch above fifteen hundred miles, are entitled to ſtill higher praiſe. The one was conducted through the interior and mountainous country, the other through the plains on the ſea-coaſt. From the language of admiration in which ſome of the early writers expreſs their aſtoniſhment when they firſt viewed thoſe roads, and from the more pompous deſcriptions of later writers, who labour to ſupport ſome favourite theory concerning America, one might be led to compare this work of the Incas to the famous military ways which remain as monuments of the Roman power: But in a country where there was no tame animal except the Llama, which was never uſed for draught, and but

BOOK VII.

but little as a beaſt of burden, where the high roads were ſeldom trod by any but a human foot, no great degree of labour or art was requiſite in forming them. The Peruvian roads were only fifteen feet in breadth [t], and in many places ſo ſlightly formed, that time has effaced every veſtige of the courſe in which they ran. In the low country little more ſeems to have been done, than to plant trees or to fix poſts at certain intervals, in order to mark the proper route to travellers. To open a path through the mountainous country was a more arduous taſk. Eminences were levelled, and hollows filled up, and for the preſervation of the road it was fenced with a bank of turf. At proper diſtances, Tambos, or ſtorehouſes, were erected for the accommodation of the Inca and his attendants, in their progreſs through his dominions. From the manner in which the road was originally formed in this higher and more impervious region, it has proved more durable; and though, from the inattention of the Spaniards to every object but that of working their mines, nothing has been done towards keeping it in repair, its courſe may ſtill be traced [u]. Such was the celebrated road of the Incas; and even from this deſcription, diveſted of every circumſtance of manifeſt exaggeration, or of ſuſpicious aſpect, it muſt

[t] Cieca, c. 60.

[u] Xerez, p. 189. 191. Zarate, lib. i. c. 13, 14. Vega, lib. ix. c. 13. Boguer Voyage, p. 105. Ulloa Entretenemientos, p. 365.

be

be considered as a striking proof of an extraordinary progress in improvement and policy. To the savage tribes of America, the idea of facilitating communication with places at a distance had never occurred. To the Mexicans it was hardly known. Even in the most civilized countries of Europe, men had advanced far in refinement, before it became a regular object of national police to form such roads as render intercourse commodious. It was a capital object of Roman policy to open a communication with all the provinces of their extensive empire, by means of those roads which are justly considered as one of the noblest monuments both of their wisdom and their power. But during the long reign of barbarism, the Roman roads were neglected or destroyed; and at the time when the Spaniards entered Peru, no kingdom in Europe could boast of any work of public utility that could be compared with the great roads formed by the Incas.

and bridges.

The formation of those roads introduced another improvement in Peru equally unknown over all the rest of America. In its course from south to north, the road of the Incas was intersected by all the torrents which roll from the Andes towards the Western Ocean. From the rapidity of their course, as well as from the frequency and violence of their inundation, these were unnavigable. Some expedient, however, was to be found for passing them. The Peruvians, from their unacquaintance with the use of arches, and their inability to work in wood,

BOOK VII.

wood, could not conſtruct bridges either of ſtone or timber. But neceſſity, the parent of invention, ſuggeſted a device which ſupplied that defect. They formed cables of great ſtrength, by twiſting together ſome of the pliable withs or oſiers, with which their country abounds; ſix of theſe cables they ſtretched acroſs the ſtream parallel to one another, and made them faſt on each ſide. Theſe they bound firmly together by interweaving ſmaller ropes ſo cloſe, as to form a compact piece of net-work, which being covered with branches of trees and earth, they paſſed along it with tolerable ſecurity [x]. Proper perſons were appointed to attend at each bridge, to keep it in repair, and to aſſiſt paſſengers [y]. In the level country, where the rivers became deep and broad and ſtill, they are paſſed in *Balzas*, or floats; in the conſtruction, as well as navigation of which, the ingenuity of the Peruvians appears to be far ſuperior to that of any people in America. Theſe had advanced no farther in naval ſkill than the uſe of the paddle, or oar; the Peruvians ventured to raiſe a maſt, and ſpread a ſail, by means of which their balzas not only went nimbly before the wind, but could veer and tack with great celerity [z].

Mode of refining ſilver ore.

NOR were the ingenuity and art of the Peruvians confined ſolely to objects of eſſential utility. They

[x] See NOTE XXXVI.

[y] Sancho ap. Ram. iii. 376, B. Zarate, lib. i. c. 14. Vega, lib. iii. c. 7, 8. Herrera, dec. 5. lib. iv. c. 3, 4.

[z] Ulloa Voy. i. 167, &c.

had

had made ſome progreſs in arts, which may be called elegant. They poſſeſſed the precious metals in greater abundance than any people of America. They obtained gold in the ſame manner with the Mexicans, by ſearching in the channels of rivers, or waſhing the earth in which particles of it were contained. But in order to procure ſilver, they exerted no inconſiderable degree of ſkill and invention. They had not, indeed, attained the art of ſinking a ſhaft into the bowels of the earth, and penetrating to the riches concealed there; but they hollowed deep caverns on the banks of rivers and the ſides of mountains, and emptied ſuch veins as did not dip ſuddenly beyond their reach. In other places, where the vein lay near the ſurface, they dug pits to ſuch a depth, that the perſon who worked below could throw out the ore, or hand it up in baſkets [a]. They had diſcovered the art of ſmelting and refining this, either by the ſimple application of fire, or where the ore was more ſtubborn, and impregnated with foreign ſubſtances, by placing it in ſmall ovens or furnaces, on high grounds, ſo artificially conſtructed, that the draught of air performed the function of a bellows, an engine with which they were totally unacquainted. By this ſimple device, the purer ores were ſmelted with facility, and the quantity of ſilver in Peru was ſo conſiderable, that many of the utenſils employed in the functions of common life

[a] Ramuſio, iii. 414, A.

were

BOOK VII.

were made of it [b]. Several of thoſe veſſels and trinkets are ſaid to have merited no ſmall degree of eſtimation, on account of the neatneſs of the workmanſhip, as well as the intrinſic value of the materials. But as the conquerors of America were well acquainted with the latter, but had ſcarcely any conception of the former, moſt of the ſilver veſſels and trinkets were melted down, and rated according to the weight and fineneſs of the metal in the diviſion of the ſpoil.

Works of elegance.

In other works of mere curioſity or ornament, their ingenuity has been highly celebrated. Many ſpecimens of thoſe have been dug out of the *Guacas*, or mounds of earth, with which the Peruvians covered the bodies of the dead. Among theſe are mirrors of various dimenſions, of hard ſhining ſtones highly poliſhed; veſſels of earthen ware of different forms; hatchets, and other inſtruments, ſome deſtined for war, and others for labour. Some were of flint, ſome of copper, hardened to ſuch a degree by an unknown proceſs, as to ſupply the place of iron on ſeveral occaſions. Had the uſe of thoſe tools formed of copper been general, the progreſs of the Peruvians in the arts might have been ſuch, as to emulate that of more cultivated nations. But either the metal was ſo rare, or the operation by which it was hardened, ſo tedious, that their inſtruments of copper were few, and ſo extremely ſmall,

[b] Acoſta, lib. iv. c. 4, 5. Vega, p. 1, lib. viii. c. 25. Ulloa Entreten. 258.

that

that they ſeem to have been employed only in ſlighter works. But even to ſuch a circumſcribed uſe of this imperfect metal, the Peruvians were indebted for their ſuperiority to the other people of America in various arts [c]. The ſame obſervation, however, may be applied to them, which I formerly made with reſpect to the arts of the Mexicans. From ſeveral ſpecimens of Peruvian utenſils and ornaments, which are depoſited in the royal cabinet of Madrid, and from ſome preſerved in different collections in other parts of Europe, I have reaſon to believe that the workmanſhip is more to be admired on account of the rude tools with which it was executed, than on account of its intrinſic neatneſs and elegance; and that the Peruvians, though the moſt improved of all the Americans, were not advanced beyond the infancy of arts.

An imperfect civilization.

But notwithſtanding ſo many particulars, which ſeem to indicate an high degree of improvement in Peru, other circumſtances occur that ſuggeſt the idea of a ſociety ſtill in the firſt ſtages of its tranſition from barbariſm to civilization. In all the dominions of the Incas, Cuzco was the only place that had the appearance, or was entitled to the name of a city. Every where elſe, the people lived moſtly in detached habitations, diſperſed over the country, or, at the utmoſt, ſettled together in ſmall villages [d]. But until men are brought to aſſemble in

No cities but Cuzco.

[c] Ulloa Voy. tom. i. 381, &c. Id. Entreten. p. 369, &c.
[d] Zarate, lib. i. c. 9. Herrera, dec. 5. lib. vi. c. 4.

numerous

BOOK VII.

numerous bodies, and incorporated in ſuch cloſe union, as to enjoy frequent intercourſe, and to feel mutual dependence, they never imbibe perfectly the ſpirit, or aſſume the manners of ſocial life. In a country of immenſe extent, with only one city, the progreſs of manners, and the improvement either of the neceſſary or more refined arts, muſt have been ſo ſlow, and carried on under ſuch diſadvantages, that it is more ſurpriſing the Peruvians ſhould have advanced ſo far in refinement, than that they did not proceed farther.

No perfect ſeparation of profeſſions.

In conſequence of this ſtate of imperfect union, the ſeparation of profeſſions in Peru was not ſo complete as among the Mexicans. The leſs cloſely men aſſociate, the more ſimple are their manners, and the fewer their wants. The crafts of common and moſt neceſſary uſe in life do not, in ſuch a ſtate, become ſo complex or difficult, as to render it requiſite that men ſhould be trained to them by any particular courſe of education. All the arts, accordingly, which were of daily and indiſpenſable utility, were exerciſed by every Peruvian indiſcriminately. None but the artiſts, employed in works of mere curioſity or ornament, conſtituted a ſeparate order of men, or were diſtinguiſhed from other citizens [e].

Little commercial intercourſe.

From the want of cities in Peru, another conſequence followed. There was little commercial in-

[e] Acoſta, lib. vi. c. 15. Vega, lib. v. c. 9. Herrera, dec. 5. lib. iv. c. 4.

tercourſe among the inhabitants of that great empire. The activity of commerce is coeval with the foundation of cities; and from the moment that the members of any community ſettle in conſiderable numbers in one place, its operations become vigorous. The citizen muſt depend for ſubſiſtence on the labour of thoſe who cultivate the ground. They, in return, muſt receive ſome equivalent. Thus mutual intercourſe is eſtabliſhed, and the productions of art are regularly exchanged for the fruits of agriculture. In the towns of the Mexican empire, ſtated markets were held, and whatever could ſupply any want or deſire of man was an object of commerce. But in Peru, from the ſingular mode of dividing property, and the manner in which the people were ſettled, there was hardly any ſpecies of commerce carried on between different provinces [f], and the community was leſs acquainted with that active intercourſe, which is at once a bond of union, and an incentive to improvement.

Unwarlike ſpirit of the Peruvians.

But the unwarlike ſpirit of the Peruvians was the moſt remarkable, as well as moſt fatal defect in their character [g]. The greater part of the rude nations of America oppoſed their invaders with undaunted ferocity, though with little conduct or ſucceſs. The Mexicans maintained the ſtruggle in defence of their liberties, with ſuch perſevering

[f] Vega, lib. vi. c. 8.

[g] Xerez, 190. Sancho ap. Ram. iii. 372. Herrera, dec. 5. lib. i. c. 3.

BOOK VII.

fortitude, that it was with difficulty the Spaniards triumphed oer them. Peru was ſubdued at once, and almoſt without reſiſtance; and the moſt favourable opportunities of regaining their freedom, and of cruſhing their oppreſſors, were loſt through the timidity of the people. Though the traditional hiſtory of the Peruvians repreſents all the Incas as warlike princes, frequently at the head of armies, which they led to victory and conqueſt; few ſymptoms of ſuch a martial ſpirit appear in any of their operations ſubſequent to the invaſion of the Spaniards. The influence, perhaps, of thoſe inſtitutions which rendered their manners gentle, gave their minds this unmanly ſoftneſs; perhaps, the conſtant ſerenity and mildneſs of the climate may have enervated the vigour of their frame; perhaps, ſome principle in their government, unknown to us, was the occaſion of this political debility. Whatever may have been the cauſe, the fact is certain, and there is not an inſtance in hiſtory of any people ſo little advanced in refinement, ſo totally deſtitute of military enterprize. This character hath deſcended to their poſterity. The Indians of Peru are now more tame and depreſſed than any people of America. Their feeble ſpirits, relaxed in lifeleſs inaction, ſeem hardly capable of any bold or manly exertion.

But, beſides thoſe capital defects in the political ſtate of Peru, ſome detached circumſtances and facts occur in the Spaniſh writers, which diſcover

cover a conſiderable remainder of barbarity in their manners. A cruel cuſtom, that prevailed in ſome of the moſt ſavage tribes, ſubſiſted among the Peruvians. On the death of the Incas, and of other eminent perſons, a conſiderable number of their attendants was put to death, and interred around their Guacas, that they might appear in the next world with their former dignity, and be ſerved with the ſame reſpect. On the death of Huana-Capac, the moſt powerful of their monarchs, above a thouſand victims were doomed to accompany him to the tomb [h]. In one particular, their manners appear to have been more barbarous than thoſe of moſt rude tribes. Though acquainted with the uſe of fire in preparing maize, and other vegetables for food; they devoured both fleſh and fiſh perfectly raw, and aſtoniſhed the Spaniards, with a practice repugnant to the ideas of all civilized people [i].

Other dominions of Spain in America.

But though Mexico and Peru are the poſſeſſions of Spain in the New World, which, on account both of their antient and preſent ſtate, have attracted the greateſt attention; her other dominions there are far from being inconſiderable, either in extent or value. The greater part of them was reduced to ſubjection during the firſt part of the ſixteenth century, by private adventurers, who fitted out their ſmall armaments either in Hiſpaniola or in

[h] Acoſta, lib. v. c. 7.

[i] Xerez, p. 190. Sancho, Ram. iii. 372, C. Herrera, dec. 5. lib. i. c. 3.

BOOK VII.

Old Spain; and were we to follow each leader in his progreſs, we ſhould diſcover the ſame daring courage, the ſame perſevering ardour, the ſame rapacious deſire of wealth, and the ſame capacity of enduring and ſurmounting every thing in order to attain it, which diſtinguiſhed the operations of the Spaniards in their greater American conqueſts. But, inſtead of entering into a detail, which, from the ſimilarity of the tranſactions, would appear almoſt a repetition of what has been already related, I ſhall ſatisfy myſelf with ſuch a view of thoſe provinces of the Spaniſh empire in America, which have not hitherto been mentioned, as may convey to my readers an adequate idea of its greatneſs, fertility, and opulence.

A brief ſurvey of them.

Such as are adjacent to the empire of Mexico.

I BEGIN with the countries contiguous to the two great monarchies, of whoſe hiſtory and inſtitutions I have given ſome account, and ſhall then briefly deſcribe the other diſtricts of Spaniſh America. The juriſdiction of the viceroy of New Spain extends over ſeveral provinces, which were not ſubject to the dominion of the Mexicans. The countries of Cinaloa and Sonora, that ſtretch along the eaſt ſide of the Vermilion ſea, or gulf of California, as well as the immenſe kingdoms of New Navarre and New Mexico, which bend towards the weſt and north, did not acknowledge the ſovereignty of Montezuma, or his predeceſſors. Theſe regions, not inferior in magnitude to all the Mexican empire, are reduced ſome to a greater, others to a leſs degree of

Cinaloa and Sonora, &c.

of ſubjection to the Spaniſh yoke. They extend through the moſt delightful part of the temperate zone; their ſoil is, in general, remarkably fertile, and all their productions, whether animal or vegetable, are moſt perfect in their kind. They have all a communication either with the Pacific Ocean, or with the Gulph of Mexico, and are watered by rivers which not only enrich them, but may become ſubſervient to commerce. The number of Spaniards ſettled in thoſe vaſt countries, is indeed extremely ſmall. They may be ſaid to have ſubdued, rather than to have occupied them. But if the population in their ancient eſtabliſhments in America ſhall continue to increaſe, they may gradually ſpread over thoſe provinces, of which, however inviting, they have not hitherto been able to take full poſſeſſion.

Rich mines.

One circumſtance may contribute to the ſpeedy population of ſome diſtricts. Very rich mines both of gold and ſilver have been diſcovered in many of the regions which I have mentioned. Wherever theſe are opened, and worked with ſucceſs, a multitude of people reſort. In order to ſupply them with the neceſſaries of life, cultivation muſt be increaſed, artiſans of various kinds muſt aſſemble, and induſtry as well as wealth will be gradually diffuſed. Many examples of this have occurred in different parts of America ſince they fell under the dominion of the Spaniards. Populous villages and large towns have ſuddenly ariſen amidſt uninha-

BOOK VII.

bited wilds and mountains; and the working of mines, though far from being the moſt proper object towards which the attention of an infant ſociety ſhould be turned, may become the means both of promoting uſeful activity, and of augmenting the number of people. A recent and ſingular inſtance of this has happened, which, as it is but little known in Europe, and may be productive of great effects, merits attention. The Spaniards ſettled in the provinces of Cinaloa and Sonora, had been long diſturbed by the depredations of ſome fierce tribes of Indians. In the year 1765, the incurſions of thoſe ſavages became ſo frequent, and ſo deſtructive, that the Spaniſh inhabitants, in deſpair, applied to the Marquis de Croix, viceroy of Mexico, for ſuch a body of troops as might enable them to drive thoſe formidable invaders from their places of retreat in the mountains. But the treaſury of Mexico was ſo much exhauſted by the vaſt ſums drawn from it, in order to ſupport the late war againſt Great Britain, that the viceroy could afford them no aid. The reſpect due to his virtues, accompliſhed what his official power could not effect. He prevailed with the merchants of New Spain to advance about two hundred thouſand peſos for defraying the expence of the expedition. The war was conducted by an officer of abilities; and after being protracted for three years, chiefly by the difficulty of purſuing the fugitives over mountains and through defiles which were almoſt impaſſable, it terminated, in the year 1771, in the final ſubmiſſion of

A recent and remarkable diſcovery.

of the tribes, which had been ſo long the object of terror to the two provinces. In the courſe of this ſervice, the Spaniards marched through countries into which they ſeem not to have penetrated before that time, and diſcovered mines of ſuch value, as was aſtoniſhing even to men acquainted with the riches contained in the mountains of the New World. At Cineguilla, in the province of Sonora, they entered a plain of fourteen leagues in extent, in which, at the depth of only ſixteen inches, they found gold in grains of ſuch a ſize, that ſome of them weighed nine marks, and in ſuch quantities, that in a ſhort time, with a few labourers, they collected a thouſand marks of gold in grains, even without taking time to waſh the earth that had been dug, which appeared to be ſo rich, that perſons of ſkill computed that it might yield what would be equal in value to a million of peſos. Before the end of the year 1771, above two thouſand perſons were ſettled in Cineguilla, under the government of proper magiſtrates, and the inſpection of ſeveral eccleſiaſtics. As ſeveral other mines, not inferior in richneſs to that of Cineguilla, have been diſcovered, both in Sonora and Cinaloa[k], it is probable that theſe neglected and thinly inhabited provinces, may ſoon become as populous and valuable as any part of the Spaniſh empire in America.

Probable effects of this.

THE peninſula of California, on the other ſide of the Vermilion ſea, ſeems to have been leſs known

California, its ſtate,

[k] See NOTE XXXVII.

BOOK VII.

to the ancient Mexicans, than the provinces which I have mentioned. It was diſcovered by Cortes in the year 1536[l]. During a long period it continued to be ſo little frequented, that even its form was unknown, and in moſt charts it was repreſented as an iſland, not as a peninſula[m]. Though the climate of this country, if we may judge from its ſituation, muſt be very deſirable; the Spaniards have made ſmall progreſs in peopling it. Towards the cloſe of the laſt century, the Jeſuits, who had great merit in exploring this neglected province, and in civilizing its rude inhabitants, imperceptibly acquired a dominion over it as complete as that which they poſſeſſed in their miſſions in Paraguay, and they laboured to introduce into it the ſame policy, and to govern the natives by the ſame maxims. In order to prevent the court of Spain from conceiving any jealouſy of their deſigns and operations, they ſeem ſtudiouſly to have depreciated the country, by repreſenting the climate as ſo diſagreeable and unwholeſome, and the ſoil as ſo barren, that nothing but a zealous deſire of converting the natives, could have induced them to ſettle there[n]. Several public-ſpirited citizens endeavoured to undeceive their ſovereigns, and to give them a better view of California; but in vain. At length, on the expulſion of the Jeſuits from the Spaniſh dominions, the court of Madrid, as prone at that juncture to ſuſpect the purity of the Order's in-

and probability of its improving.

[l] Book v. vol. ii. p. 412. [m] See NOTE XXXVIII.
[n] Venegas, Hiſt. of California, i. 26.

tentions,

tentions, as formerly to confide in them with implicit truſt, appointed Don Joſeph Galvez, whoſe abilities have ſince raiſed him to the high rank of miniſter for the Indies, to viſit that peninſula. His account of the country was favourable; he found the pearl fiſhery on its coaſts to be valuable, and he diſcovered mines of gold of a very promiſing appearance [o]. From its vicinity to Cinaloa and Sonora, it is probable, that if the population of theſe provinces ſhall increaſe in the manner which I have ſuppoſed, California may, by degrees, receive from them ſuch a recruit of inhabitants, as to be no longer reckoned among the deſolate and uſeleſs diſtricts of the Spaniſh empire.

Yucatan and Honduras.

On the eaſt of Mexico, Yucatan and Honduras are comprehended in the government of New Spain, though anciently they can hardly be ſaid to have formed a part of the Mexican empire. Theſe large provinces, ſtretching from the Bay of Campeachy beyond Cape Gracias a Dios, do not, like the other territories of Spain in the New World, derive their value either from the fertility of their ſoil, or the richneſs of their mines; but they produce in greater abundance, than any part of America, the logwood tree, which, in dying ſome colours, is ſo far preferable to any other material, that the conſumption of it in Europe is conſiderable, and it has become an article in commerce of great value. During a long period, no European

[o] Lorenzano, 349, 350.

nation

BOOK VII.

nation intruded upon the Spaniards in thoſe provinces, or attempted to obtain any ſhare in this branch of trade. But after the conqueſt of Jamaica by the Engliſh, it ſoon appeared what a formidable rival was now ſeated in the neighbourhood of the Spaniſh territories. One of the firſt objects which tempted the Engliſh ſettled in that iſland, was the great profit ariſing from the logwood trade, and the facility of wreſting ſome portion of it from the Spaniards. Some adventurers from Jamaica made the firſt attempt at Cape Catoche, the ſouth-eaſt promontory of Yucatan, and by cutting logwood there, carried on a gainful traffic. When moſt of the trees near the coaſt in that place were felled, they removed to the iſland of Triſt, in the Bay of Campeachy; and in later times, their principal ſtation has been in the Bay of Honduras. The Spaniards, alarmed at this encroachment, endeavoured by negociation, remonſtrances, and open force, to prevent the Engliſh from obtaining any footing on that part of the American continent. But after ſtruggling againſt it for more than a century, the diſaſters of laſt war extorted from the Court of Madrid a reluctant conſent to tolerate this ſettlement of foreigners in the heart of its territories [p]. The pain which this humbling conceſſion occaſioned, ſeems to have prompted the Spaniards to deviſe a method of rendering it of little conſequence, more effectual than all the efforts of negociation or vio-

Their decline,

[p] Treaty of Paris, Art. xviii.

lence.

lence. The logwood produced on the weſt coaſt of Yucatan, where the ſoil is drier, is in quality far ſuperior to that which grows on the marſhy grounds where the Engliſh are ſettled. By encouraging the cutting of this, and permitting the importation of it into Spain without paying any duty [q], ſuch vigour has been given to this branch of commerce, and the logwood which the Engliſh bring to market has ſunk ſo much in value, that their trade to the Bay of Honduras has gradually declined [r] ſince it obtained a legal ſanction; and, it is probable, will ſoon be finally abandoned. In that event, Yucatan and Honduras will become poſſeſſions of conſiderable importance to Spain.

and revival.

STILL farther eaſt than Honduras lie the two provinces of Coſta Rica and Veragua, which likewiſe belong to the vice-royalty of New Spain; but both have been ſo much neglected by the Spaniards, and are apparently of ſuch ſmall value, that they merit no particular attention.

Coſta Rica and Veragua.

THE moſt important province depending on the vice-royalty of Peru, is Chili. The Incas had eſtabliſhed their dominion in ſome of its northern diſtricts; but in the greater part of the country, its gallant and high ſpirited inhabitants maintained their independence. The Spaniards, allured by the fame of its opulence, early attempted the con-

Chili.

[q] Real Cedula, Campomanes, iii. 145.

[r] See NOTE XXXIX.

queſt

BOOK VII.

queſt of it under Diego Almagro; and after his death, Pedro de Valdivia reſumed the deſign. Both met with fierce oppoſition. The former relinquiſhed the enterprize in the manner which I have mentioned [a]. The latter, after having given many diſplays, both of courage and military ſkill, was cut off, together with a conſiderable body of troops under his command. Franciſco de Villagra, Valdivia's lieutenant, by his ſpirited conduct, checked the natives in their career, and ſaved the remainder of the Spaniards from deſtruction. By degrees, all the champaign country along the coaſt was ſubjected to the Spaniſh dominion. The mountainous country is ſtill poſſeſſed by the Puelches, Araucos, and other tribes of its original inhabitants, formidable neighbours to the Spaniards; with whom, during the courſe of two centuries, they have been obliged to maintain almoſt perpetual hoſtility, ſuſpended only by a few intervals of inſecure peace.

Excellence of its climate and ſoil.

THAT part of Chili then, which may properly be deemed a Spaniſh province, is a narrow diſtrict, extending along the coaſt from the deſert of Atacamas to the iſland of Chiloe, above nine hundred miles. Its climate is the moſt delicious in the New World, and is hardly equalled by that of any reigion on the face of the earth. Though bordering on the Torrid Zone, it never feels the extre-

[a] Book vi. p. 60, &c.

mity

mity of heat, being ſcreened on the eaſt by the Andes, and refreſhed from the weſt by cooling ſea-breezes. The temperature of the air is ſo mild and equable, that the Spaniards give it the preference to that of the ſouthern provinces in their native country. The fertility of the ſoil correſponds with the benignity of the climate, and is wonderfully accommodated to European productions. The moſt valuable of theſe, corn, wine, and oil, abound in Chili, as if they had been native to the country. All the fruits imported from Europe attain to full maturity there. The animals of our hemiſphere not only multiply, but improve in this delightful region. The horned cattle are of larger ſize than thoſe of Spain. Its breed of horſes ſurpaſſes, both in beauty and in ſpirit, the famous Andaluſian race, from which they ſprung. Nor has Nature exhauſted her bounty on the ſurface of the earth; ſhe has ſtored its bowels with riches. Valuable mines of gold, of ſilver, of copper, and of lead, have been diſcovered in various parts of it.

Cauſe of its being neglected by the Spaniards.

A COUNTRY diſtinguiſhed by ſo many bleſſings, we may be apt to conclude, would early become a favourite ſtation of the Spaniards, and muſt have been cultivated with peculiar predilection and care. Inſtead of this, a great part of it remains unoccupied. In all this extent of country, there are not above eighty thouſand white inhabitants, and about three times that number of negroes and people of a mixed

BOOK VII.

a mixed race. The moſt fertile ſoil in America lies uncultivated, and ſome of its moſt promiſing mines remain unwrought. Strange as this neglect of the Spaniards to avail themſelves of advantages, which ſeemed to court their acceptance, may appear, the cauſes of it can be traced. The only intercourſe of Spain with its colonies in the South Sea, was carried on during two centuries by the annual fleet to Porto-bello. All the produce of theſe colonies were ſhipped in the ports of Callao, or Arica in Peru, for Panama, and carried from thence acroſs the iſthmus. All the commodities which they received from the mother-country, were conveyed from Panama to the ſame harbours. Thus both the exports and imports of Chili paſſed through the hands of merchants ſettled in Peru. Theſe had of courſe a profit on each; and in both tranſactions the Chileſe felt their own ſubordination; and having no direct intercourſe with the parent ſtate, they depended upon another province for the diſpoſal of their productions, as well as for the ſupply of their wants. Under ſuch diſcouragements, population could not increaſe, and induſtry was deſtitute of one chief incitement. But now that Spain, from motives which I ſhall mention hereafter, has adopted a new ſyſtem, and carries on her commerce with the colonies in the South Sea, by ſhips which go round Cape Horn, a direct intercourſe is opened between Chili and the Mother-coun[illegible] The gold, the ſilver, and the other commo[illegible]ties of the province will be exchanged

Proſpect of its improvement.

changed in its own harbours for the manufactures of Europe. Chili may ſpeedily riſe into that importance among the Spaniſh ſettlements to which it is entitled by its natural advantages. It may become the granary of Peru, and the other provinces along the Pacific Ocean; it may ſupply them with wine, with ca[illegible], ith horſes, with hemp, and many other articles i[illegible] which they no[illegible] depend upon Europe. Though the new ſyſtem has been eſtabliſhed only a few years, thoſe effects of it begin already to be obſerved[t]. If it ſhall be adhered to with any ſteadineſs for half a century, one may venture to foretel, that population, induſtry, and opulence will advance in this province with rapid progreſs.

Provinces of Tucuman and Rio de la Plata.

To the eaſt of the Andes, the provinces of Tucuman and Rio de la Plata, border on Chili, and like it were dependent on the Vice-royalty of Peru. Theſe regions of immenſe extent ſtretch in length from north to ſouth above thirteen hundred miles, and in breadth more than a thouſand. This country, which is larger than moſt European kingdoms, naturally forms itſelf into two great diviſions, one on the north, and the other on the ſouth of Rio de la Plata. The former comprehends Paraguay, the famous miſſions of the Jeſuits, and ſeveral other diſtricts. But as diſputes have long ſubſiſted between the courts of Spain and Portugal, concern-

Northern and ſouthern diviſion.

[t] Campomanes, ii. 157.

ing

BOOK VII.

ing its boundaries, which, it is probable, will be ſoon finally aſcertained, either amicably, or by the deciſion of the ſword, I chuſe to reſerve my account of this northern diviſion, until I enter upon the hiſtory of Portugueſe America, with which it is intimately connected; and, in relating it, I ſhall be able from authentic materials, ſupplied both by Spain and Portugal, to give a full and accurate deſcription of the operations and views of the Jeſuits, in rearing that ſingular fabric of policy in America, which has drawn ſo much attention, and has been ſo imperfectly underſtood. The latter diviſion of the province contains the governments of Tucuman and Buenos-Ayres, and to theſe I ſhall at preſent confine my obſervations.

View of the latter.

THE Spaniards entered this part of America by the river De la Plata; and though a ſucceſſion of cruel diſaſters befel them in their early attempts to eſtabliſh their dominion in it, they were encouraged to perſiſt in the deſign, at firſt by the hopes of diſcovering mines in the interior country, and afterwards by the neceſſity of occupying it, in order to prevent any other nation from ſettling there, and penetrating by this route into their rich poſſeſſions in Peru. But except at Buenos-Ayres, they have made no ſettlement of any conſequence in all the vaſt ſpace which I have mentioned. There are, indeed, ſcattered over it, a few places on which they have beſtowed the name of towns, and to which they have endeavoured to add ſome dignity,

by erecting them into biſhoprics; but they are no better than paltry villages, each with two or three hundred inhabitants. One circumſtance, however, which was not originally foreſeen, has contributed to render this diſtrict, though thinly peopled, of conſiderable importance. The province of Tucuman, together with the country to the ſouth of the Plata, inſtead of being covered with wood like other parts of America, forms one vaſt open plain, almoſt without a tree. The ſoil is a deep fertile mould, watered by many ſtreams deſcending from the Andes, and clothed in perpetual verdure. In this rich paſturage, the horſes and cattle imported by the Spaniards from Europe have multiplied to a degree which almoſt exceeds belief. This has enabled the inhabitants not only to open a lucrative trade with Peru, by ſupplying it with cattle, horſes, and mules, but to carry on a commerce no leſs beneficial, by the exportation of hides to Europe. From both, the colony has derived great advantages. But its commodious ſituation for carrying on contraband trade, has been the chief ſource of its proſperity. While the court of Madrid adhered to its ancient ſyſtem, with reſpect to its communication with America, the river De la Plata lay ſo much out of the courſe of Spaniſh navigation, that interlopers, almoſt without any riſque of being either obſerved or obſtructed, could pour in European manufactures in ſuch quantities, that they not only ſupplied the wants of the colony, but were conveyed into all

BOOK VII.

the eaſtern diſtricts of Peru. When the Portugueſe in Braſil extended their ſettlements to the banks of Rio de la Plata, a new channel was opened, by which prohibited commodities flowed into the Spaniſh territories, with ſtill more facility, and in greater abundance. This illegal traffic, however detrimental to the parent ſtate, contributed to the increaſe of the ſettlement, which had the immediate benefit of it, and Buenos-Ayres became gradually a populous and opulent town. What may be the effect of the alteration lately made in the government of this colony, the nature of which ſhall be deſcribed in the ſubſequent Book, cannot hitherto be known.

Other territories of Spain.

ALL the other territories of Spain in the New World, the iſlands excepted, of whoſe diſcovery and reduction I have formerly given an account, are comprehended under two great diviſions; the former denominated the kingdom of Tierra Firmé, the provinces of which ſtretch along the Atlantic, from the eaſtern frontier of New Spain to the mouth of the Orinoco; the latter, the New Kingdom of Granada, ſituated in the interior country. With a ſhort view of theſe I ſhall cloſe this part of my work.

To the eaſt of Veragua, the laſt province ſubject to the viceroy of Mexico, lies the iſthmus of Darien. Though it was in this part of the continent that the Spaniards firſt began to plant co-

Darien.

lonies,

lonies, they have made no conſiderable progreſs in peopling it. As the country is extremely mountainous, deluged with rain during a good part of the year, remarkably unhealthful, and contains no mines of great value, the Spaniards would probably have abandoned it altogether, if they had not been allured to continue by the excellence of the harbour of Porto-bello on the one ſea, and that of Panama on the other. Theſe have been called the keys to the communication between the north and ſouth ſea, between Spain and her moſt valuable colonies. In conſequence of this advantage, Panama has become a conſiderable and thriving town. The peculiar noxiouſneſs of its climate has prevented Porto-bello from increaſing in the ſame proportion. As the intercourſe with the ſettlements in the Pacific Ocean is now carried on by another channel, it is probable that both Porto-bello and Panama will decline, when no longer nouriſhed and enriched by that commerce to which they were indebted for their proſperity, and even their exiſtence.

Carthagena and Santa Martha.

THE provinces of Carthagena and Santa Martha ſtretch to the eaſtward of the iſthmus of Darien. The country ſtill continues mountainous, but its vallies begin to expand, are well watered, and extremely fertile. Pedro de Heredia ſubjected this part of America to the crown of Spain, about the year 1532. It is thinly peopled, and of courſe ill cultivated. It produces, however, a variety of

BOOK VII.

valuable drugs, and ſome precious ſtones, particularly emeralds. But its chief importance is derived from the harbour of Carthagena, the largeſt and beſt fortified of any in the American dominions of Spain. In a ſituation ſo favourable, commerce ſoon began to flouriſh. As early as the year 1544, it ſeems to have been a town of ſome note. But when Carthagena was choſen as the port in which the galeons ſhould firſt begin to trade on their arrival from Europe, and to which they were directed to return, in order to prepare for their voyage homeward, the commerce of its inhabitants was ſo much favoured by this arrangement, that it ſoon became one of the moſt populous, opulent, and beautiful cities in America. There is, however, reaſon to apprehend, that it has reached its higheſt point of exaltation, and that it will be ſo far affected by the change in the Spaniſh ſyſtem of trade with America, which has withdrawn from it the deſirable viſits of the galeons, as to feel at leaſt a temporary decline. But the wealth now collected there, will ſoon find or create employment for itſelf, and may be turned with advantage into ſome new channel. Its harbour is ſo ſafe, and ſo conveniently ſituated for receiving commodities from Europe, its merchants have been ſo long accuſtomed to convey theſe into all the adjacent provinces, that it is probable they will ſtill retain this branch of trade, and Carthagena continue to be a city of great importance.

THE province contiguous to Santa Martha on the eaſt, was firſt viſited by Alonſo de Ojeda, in the year 1499[*]; and the Spaniards, on their landing there, having obſerved ſome huts in an Indian village built upon piles, in order to raiſe them above the ſtagnated water which covered the plain, were led to beſtow upon it the name of Venezuela, or Little Venice, by their uſual propenſity to find a reſemblance, between what they diſcovered in America, and the objects which were familiar to them in Europe. They made ſome attempts to ſettle there, but with little ſucceſs. The final reduction of the province was accompliſhed by means very different from thoſe to which Spain was indebted for its other acquiſitions in the New World. The ambition of Charles V. often engaged him in operations of ſuch variety and extent, that his revenues were not ſufficient to defray the expence of carrying them into execution. Among other expedients for ſupplying the deficiency of his funds, he had borrowed large ſums from the Velſers of Augſburgh, the moſt opulent merchants at that time in Europe. By way of retribution for theſe, or in hopes, perhaps, of obtaining a new loan, he beſtowed upon them the province of Venezuela, to be held as an hereditary fief from the crown of Caſtile, on condition that within a limited time they ſhould render themſelves maſters of the country, and eſtabliſh a co-

[*] Book ii. vol. i. p. 212.

BOOK VII.

lony there. Under the direction of ſuch perſons, it might have been expected, that a ſettlement would have been eſtabliſhed on maxims very different from thoſe of the Spaniards, and better calculated to encourage ſuch uſeful induſtry, as mercantile proprietors might have known to be the moſt certain ſource of proſperity and opulence. But unfortunately they committed the execution of their plan to ſome of thoſe ſoldiers of fortune with which Germany abounded in the ſixteenth century. Theſe adventurers, impatient to amaſs riches, that they might ſpeedily abandon a ſtation which they ſoon diſcovered to be very uncomfortable, inſtead of planting a colony in order to cultivate and improve the country, wandered from diſtrict to diſtrict in ſearch of mines, plundering the natives with unfeeling rapacity, or oppreſſing them by the impoſition of intolerable taſks. In the courſe of a few years, their avarice and exactions, in compariſon with which thoſe of the Spaniards were moderate, deſolated the province ſo completely, that it could hardly afford them ſubſiſtence, and the Velſers relinquiſhed a property from which the inconſiderate conduct of their agents left them no hope of ever deriving any advantage [x]. When the wretched remainder of the Germans deſerted Venezuela, the Spaniards again took poſſeſſion of it; but, notwithſtanding many

[x] Civedo y Bagnos Hiſt. de Venezuela, p. 11, &c.

natural

natural advantages, it is one of their moſt languiſhing and unproductive ſettlements.

Caraccas and Cumana.

THE provinces of Caraccas and Cumana are the laſt of the Spaniſh territories on this coaſt; but in relating the origin and operations of the mercantile company, in which an excluſive right of trade with them has been veſted, I ſhall hereafter have occaſion to conſider their ſtate and productions.

New Kingdom of Granada.

THE New Kingdom of Granada is entirely an inland country of great extent. This important addition was made to the dominions of Spain about the year 1536, by Sebaſtian de Benalcazar and Gonzalo Ximenes de Queſada, two of the braveſt and moſt accompliſhed officers employed in the conqueſt of America. The former, who commanded at that time in Quito, attacked it from the ſouth; the latter made his invaſion from Santa Martha on the north. As the original inhabitants of this region were farther advanced in improvement, than any people in America but the Mexicans and Peruvians [y], they defended themſelves with great reſolution and good conduct. The abilities and perſeverance of Benalcazar and Queſada ſurmounted all oppoſition, though not without encountering many dangers, and reduced the country into the form of a Spaniſh province.

[y] Book iv. vol. ii. p. 139, &c.

BOOK VII.

The New Kingdom of Granada is ſo far elevated above the level of the ſea, that though it approaches almoſt to the equator, the climate is remarkably temperate. The fertility of its vallies is not inferior to that of the richeſt diſtricts in America, and its higher grounds yield gold and precious ſtones of various kinds. It is not by digging into the bowels of the earth that this gold is found; it is mingled with the ſoil near the ſurface, and ſeparated from it by repeated waſhing with water. This operation is carried on wholly by negro ſlaves; for though the chill ſubterranean air has been diſcovered, by experience, to be ſo fatal to them, that they cannot be employed with advantage in the deep ſilver mines, they are more capable of performing the other ſpecies of labour than Indians. As the natives in the New Kingdom of Granada are exempt from that ſervice, which has waſted their race ſo rapidly in other parts of America, the country is ſtill remarkably populous. Some diſtricts yield gold with a profuſion no leſs wonderful than that in the vale of Cineguilla, which I have formerly mentioned, and it is often found in large *pepitas*, or grains, which manifeſt the abundance in which it is produced. On a riſing ground near Pamplona, ſingle labourers have collected in a day what was equal in value to a thouſand peſos[z]. A late governor of Santa Fé brought with him to Spain a lump of pure gold, eſtimated to be

[z] Piedrahita Hiſt. del N. Reyno, p. 481. MS. penes me.

worth

worth ſeven hundred and forty pounds ſterling. This, which is, perhaps, the largeſt and fineſt ſpecimen ever found in the New World, is now depoſited in the royal cabinet of Madrid. But without founding any calculation on what is rare and extraordinary, the value of the gold uſually collected in this country, particularly in the provinces of Popayan and Choco, is of conſiderable amount. Its towns are populous and flouriſhing. The number of inhabitants in almoſt every part of the country daily increaſes. Cultivation and induſtry of various kinds begin to be encouraged, and to proſper. A conſiderable trade is carried on with Carthagena, the produce of the mines, and other commodities, being conveyed down the great river of St. Magdalen to that city. On another quarter, the New Kingdom of Granada has a communication with the Atlantic by the river Orinoco; but the country which ſtretches along its banks towards the eaſt, is little known, and imperfectly occupied by the Spaniards.

A

AFT
in
more tha
to that p
over alm
ſtill ſubje
ſettlemen
poſſeſſion
forming t
and polic
their pro
ſtate, and
tions, are
attention.

THE fi
ments ma
diminutio

THE

HISTORY

OF

AMERICA.

BOOK VIII.

BOOK VIII.

View of the policy and trade of the Spaniſh colonies.

AFTER tracing the progreſs of the Spaniards in their diſcoveries and conqueſts during more than half a century, I have conducted them to that period when their authority was eſtabliſhed over almoſt all the vaſt regions in the New World ſtill ſubject to their dominion. The effect of their ſettlements upon the countries of which they took poſſeſſion, the maxims which they adopted in forming their new colonies, the interior ſtructure and policy of theſe, together with the influence of their progreſſive improvement upon the parent ſtate, and upon the commercial intercourſe of nations, are the objects to which we now turn our attention.

Depopulation of America the firſt effect of them.

THE firſt viſible conſequence of the eſtabliſhments made by the Spaniards in America, was the diminution of the ancient inhabitants, to a degree equally

BOOK VIII.

equally aſtoniſhing and deplorable. I have already, on different occaſions, mentioned the diſaſtrous influence under which the connection of the Americans with the people of our hemiſphere commenced, both in the iſlands, and in ſeveral parts of the continent, and have touched upon various cauſes of their rapid conſumption. Wherever the inhabitants of America had reſolution to take arms in defence of their liberty and rights, many periſhed in the unequal conteſt, and were cut off by their fierce invaders. But the greateſt deſolation followed after the ſword was ſheathed, and the conquerors were ſettled in tranquillity. It was in the iſlands, and in thoſe provinces of the continent which ſtretch from the Gulf of Trinidad to the confines of Mexico, that the fatal effects of the Spaniſh dominion were firſt and moſt ſenſibly felt. All theſe were occupied either by wandering tribes of hunters, or by ſuch as had made but ſmall progreſs in cultivation and induſtry. When they were compelled by their new maſters to take up a fixed reſidence, and to apply to regular labour; when taſks were impoſed upon them diſproportioned to their ſtrength, and were exacted with unrelenting ſeverity, they poſſeſſed not vigour either of mind or of body to ſuſtain this unuſual load of oppreſſion. Dejection and deſpair drove many to end their lives by violence. Fatigue and famine deſtroyed more. In all thoſe extenſive regions, the original race of inhabitants waſted away; in ſome it was totally extinguiſhed. In Mexico,

Cauſes of this in the iſlands, and ſome parts of the continent.

Mexico, where a powerful and martial people diſtinguiſhed their oppoſition to the Spaniards by efforts of courage worthy of a better fate, great numbers fell in the field; and there, as well as in Peru, ſtill greater numbers periſhed under the hardſhips of attending the Spaniſh armies in their various expeditions and civil wars, worn out with the inceſſant toil of carrying their baggage, proviſions, and military ſtores.

In New Spain and Peru.

But neither the rage nor cruelty of the Spaniards were ſo deſtructive to the people of Mexico and Peru, as the inconſiderate policy with which they eſtabliſhed their new ſettlements. The former were temporary calamities, fatal to individuals; the latter was a permanent evil, which, with gradual conſumption, waſted the nation. When the provinces of Mexico and Peru were divided among the conquerors, each was eager to obtain a diſtrict, from which he might expect an inſtantaneous recompence for all his ſervices. Soldiers, accuſtomed to the careleſſneſs and diſſipation of a military life, had neither induſtry to carry on any plan of regular cultivation, nor patience to wait for its ſlow, but certain returns. Inſtead of ſettling in the vallies occupied by the natives, where the fertility of the ſoil would have amply rewarded the diligence of the planter, they choſe to fix their ſtations in ſome of the mountainous regions, frequent both in New Spain and in Peru. To ſearch for mines of gold and ſilver, was the chief object

BOOK VIII.

of their activity. The proſpects which this opens, and the alluring hopes which it continually preſents, correſpond wonderfully with the ſpirit of enterprize and adventure that animated the firſt emigrants to America in every part of their conduct. In order to puſh forward thoſe favourite projects, ſo many hands were wanted, that the ſervice of the natives became indiſpenſably requiſite. They were accordingly compelled to abandon their ancient habitations in the plains, and driven in crowds to the mountains. This ſudden tranſition from the ſultry climate of the vallies, to the chill penetrating air peculiar to high lands in the torrid zone; exorbitant labour, ſcanty or unwholſome nouriſhment, and the deſpondency occaſioned by a ſpecies of oppreſſion to which they were not accuſtomed, and of which they ſaw no end, affected them nearly as much as their leſs induſtrious countrymen in the iſlands. They ſunk under the united preſſure of thoſe calamities, and melted away with almoſt equal rapidity [z]. In conſequence of this, together with the introduction of the ſmall-pox, a malady unknown in America, and extremely fatal to the natives [a], the number of people both in New Spain and Peru was ſo much reduced, that in a few years the accounts of their ancient population appeared almoſt incredible [b].

[z] Torquemada, i. 613.

[a] B. Diaz, c. 124. Herrera, dec. 2. lib. x. c. 4. Ulloa Entreten. 206.

[b] Torquem. 615. 642, 643. See NOTE XL.

Such

BOOK VIII.

Such are the moſt conſiderable events and cauſes, which, by their combined operation, contributed to depopulate America. Without attending to theſe, many authors, aſtoniſhed at the ſuddenneſs of the deſolation, have aſcribed this unexampled event to a ſyſtem of policy no leſs profound than atrocious. The Spaniards, as they pretend, conſcious of their own inability to occupy the vaſt regions which they had diſcovered, and foreſeeing the impoſſibility of maintaining their authority over a people infinitely ſuperior to themſelves in number, in order to preſerve the poſſeſſion of America, reſolved to exterminate the inhabitants, and by converting a great part of the country into a deſert, endeavoured to ſecure their own dominion over it [c]. But nations ſeldom extend their views to objects ſo remote, or lay their plans ſo deep; and, for the honour of humanity, we may obſerve, that no nation ever deliberately formed ſuch an execrable ſcheme. The Spaniſh monarchs, far from acting upon any ſuch ſyſtem of deſtruction, were uniformly ſolicitous for the preſervation of their new ſubjects. With Iſabella, zeal for propagating the chriſtian faith, together with the deſire of communicating the knowledge of truth, and the conſolations of religion to people deſtitute of ſpiritual light, were more than oſtenſible motives for encouraging Columbus to attempt his diſcoveries. Upon his ſucceſs, ſhe endeavoured to fulfil her pious purpoſe,

Not the reſult of any ſyſtem of policy;

[c] See NOTE XLI.

and

BOOK VIII.

and manifeſted the moſt tender concern to ſecure not only religious inſtruction, but mild treatment, to that inoffenſive race of men ſubjected to her crown[d]. Her ſucceſſors adopted the ſame ideas; and, on many occaſions, which I have mentioned, their authority was interpoſed in the moſt vigorous exertions, to protect the people of America from the oppreſſion of their Spaniſh ſubjects. Their regulations for this purpoſe were numerous, and often repeated. They were framed with wiſdom, and dictated by humanity. After their poſſeſſions in the New World became ſo extenſive, as might have excited ſome apprehenſions of difficulty in retaining their dominion over them, the ſpirit of their regulations was as mild as when their ſettlements were confined to the iſlands alone. Their ſolicitude to protect the Indians ſeems rather to have augmented as their acquiſitions increaſed; and from ardour to accompliſh this, they enacted, and endeavoured to enforce the execution of laws, which excited a formidable rebellion in one of their colonies, and ſpread alarm and diſſaffection through all the reſt. But the avarice of individuals was too violent to be controuled by the authority of laws. Rapacious and daring adventurers, far removed from the ſeat of government, little accuſtomed to the reſtraints of military diſcipline while in ſervice, and ſtill leſs diſpoſed to reſpect the feeble juriſdiction of civil power in an infant colony, deſpiſed or eluded every

[d] See NOTE XLII.

regulation

regulation that ſet bounds to their exactions and tyranny. The parent ſtate, with perſevering attention, iſſued edicts to prevent the oppreſſion of the Indians; the coloniſts, regardleſs of theſe, or truſting to their diſtance for impunity, continued to conſider and treat them as ſlaves. The governors themſelves, and other officers employed in the colonies, ſeveral of whom were as indigent and rapacious as the adventurers over whom they preſided, were too apt to adopt their contemptuous ideas of the conquered people; and inſtead of checking, encouraged or connived at their exceſſes. The deſolation of the New World ſhould not then be charged on the court of Spain, or be conſidered as the effect of any ſyſtem of policy adopted there. It ought to be imputed wholly to the indigent and often unprincipled adventurers, whoſe fortune it was to be the conquerors and firſt planters of America, who, by meaſures no leſs inconſiderate than unjuſt, counteracted the edicts of their ſovereign, and have brought diſgrace upon their country.

nor the effect of religion.

WITH ſtill greater injuſtice, have many authors repreſented the intolerating ſpirit of the Roman Catholic religion, as the cauſe of exterminating the Americans, and have accuſed the Spaniſh eccleſiaſtics of animating their countrymen to the ſlaughter of that innocent people, as idolators and enemies of God. But the firſt miſſionaries who viſited America, though weak and illiterate, were pious men. They early eſpouſed the defence of the natives, and

BOOK VIII.

vindicated their character from the aſperſions of their conquerors, who, deſcribing them as incapable of being formed to the offices of civil life, or of comprehending the doctrines of religion, contended, that they were a ſubordinate race of men, on whom the hand of nature had ſet the mark of ſervitude. From the accounts which I have given of the humane and perſevering zeal of the Spaniſh miſſionaries, in protecting the helpleſs flock committed to their charge, they appear in a light which reflects luſtre upon their function. They were miniſters of peace, who endeavoured to wreſt the rod from the hands of oppreſſors. To their powerful interpoſition, the Americans were indebted for every regulation tending to mitigate the rigour of their fate. The clergy in the Spaniſh ſettlements, regular as well as ſecular, are ſtill conſidered by the Indians as their natural guardians, to whom they have recourſe under the hardſhips and exactions to which they are too often expoſed [e].

The number of the Indians ſtill remaining.

But, notwithſtanding the rapid depopulation of America, a very conſiderable number of the native race ſtill remains both in Mexico and Peru, eſpecially in thoſe parts which were not expoſed to the firſt fury of the Spaniſh arms, or deſolated by the firſt efforts of their induſtry, ſtill more ruinous. In Guatimala, Chiapa, Nicaragua, and the other delightful provinces of the Mexican empire,

[e] See NOTE XLIII.

which

which ſtretch along the South-ſea, the race of Indians is ſtill numerous. Their ſettlements in ſome places are ſo populous, as to merit the name of cities [f]. In the three audiences into which New Spain is divided, there are at leaſt two millions of Indians; a pitiful remnant, indeed, of its ancient population, but ſuch as ſtill forms a body of people ſuperior in number to that of all the other inhabitants of this extenſive country [g]. In Peru ſeveral diſtricts, particularly in the kingdom of Quito, are occupied almoſt entirely by Indians. In other provinces they are mingled with the Spaniards, and in many of their ſettlements are almoſt the only perſons who practiſe the mechanic arts, and fill moſt of the inferior ſtations in ſociety. As the inhabitants both of Mexico and Peru were accuſtomed to a fixed reſidence, and to a certain degree of regular induſtry, leſs violence was requiſite in bringing them to ſome conformity with the European modes of civil life. But wherever the Spaniards ſettled among the ſavage tribes of America, their attempts to incorporate with them have been always fruitleſs, and often fatal to the natives. Impatient of reſtraint, and diſdaining labour as a mark of ſervility, they either abandoned their original ſeats, and ſought for independence in mountains and foreſts inacceſſible to their oppreſſors, or periſhed when reduced to a ſtate repugnant to their ancient ideas and habits. In the diſtricts adjacent

[f] See NOTE XLIV. [g] See NOTE XLV.

BOOK VIII.

to Carthagena, to Panama, and to Buenos-Ayres, the deſolation is more general than even in thoſe parts of Mexico and Peru, of which the Spaniards have taken moſt full poſſeſſion.

General ideas of the policy of Spain in its colonies.

But the eſtabliſhments of the Spaniards in the New World, though fatal to its ancient inhabitants, were made at a period when that monarchy was capable of forming them to beſt advantage. By the union of all its petty kingdoms, Spain was become a powerful ſtate, equal to ſo great an undertaking. Its monarchs, having extended their prerogative far beyond the limits which once circumſcribed the regal power in every kingdom of Europe, were hardly ſubject to controul, either in concerting or in executing their meaſures. In every wide extended empire, the form of government muſt be ſimple, and the ſovereign authority ſuch, that its reſolutions may be taken with promptitude, and may pervade the whole with ſufficient force. Such was the power of the Spaniſh monarchs, when they were called to deliberate concerning the mode of eſtabliſhing their dominion over the moſt remote provinces, which had ever been ſubjected to any European ſtate. In this deliberation, they felt themſelves under no conſtitutional reſtraint, and that, as independent maſters of their own reſolves, they might iſſue the edicts requiſite for modelling the government of the new colonies, by a mere act of prerogative.

This

Early interpoſition of the regal authority.

THIS early interpoſition of the Spaniſh crown, in order to regulate the policy and trade of its colonies, is a peculiarity which diſtinguiſhes their progreſs from that of the colonies of any other European nation. When the Portugueſe, the Engliſh, and French, took poſſeſſion of the regions in America which they now occupy, the advantages which theſe promiſed to yield were ſo remote and uncertain, that their colonies were ſuffered to ſtruggle through a hard infancy, almoſt without guidance or protection from the parent ſtate. But gold and ſilver, the firſt productions of the Spaniſh ſettlements in the New World, were more alluring, and immediately attracted the attention of their monarchs. Though they had contributed little to the diſcovery, and almoſt nothing to the conqueſt of the New World, they inſtantly aſſumed the function of its legiſlators; and having acquired a ſpecies of dominion formerly unknown, they formed a plan for exerciſing it, to which nothing ſimilar occurs in the hiſtory of human affairs.

All power and property veſted in the crown.

THE fundamental maxim of Spaniſh juriſprudence with reſpect to America, is to conſider what has been acquired there as veſted in the crown, rather than in the ſtate. By the bull of Alexander VI. on which, as its great charter, Spain founded its right, all the regions that had been, or ſhould be diſcovered, were beſtowed as a free gift upon Ferdinand and Iſabella. They and their

BOOK VIII.

ſucceſſors were uniformly held to be the univerſal proprietors of the vaſt territories, which the arms of their ſubjects conquered in the New World. From them, all grants of land there flowed, and to them they finally returned. The leaders who conducted the various expeditions, the governors who preſided over the different colonies, the officers of juſtice, and the miniſters of religion, were all appointed by their authority, and removable at their pleaſure. The people who compoſed infant ſettlements were intitled to no privileges independent of the ſovereign, or that ſerved as a barrier againſt the power of the crown. It is true, that when towns were built, and formed into bodies corporate, the citizens were permitted to elect their own magiſtrates, who governed them by laws which the community enacted. Even in the moſt deſpotic ſtates, this feeble ſpark of liberty is not extinguiſhed. But in the cities of Spaniſh America, this juriſdiction is merely municipal, and is confined to the regulation of their own interior commerce and police. In whatever relates to public government, and the general intereſt, the will of the ſovereign is law. No political power originates from the people. All centers in the crown, and in the officers of its nomination.

All the new dominions of Spain ſubjected to two viceroys.

When the conqueſts of the Spaniards in America were completed, their monarchs, in forming the plan of internal policy for their new dominions, divided them into two immenſe governments, one ſubject

ſubject to the viceroy of New Spain, the other to the viceroy of Peru. The juriſdiction of the former extended over all the provinces belonging to Spain in the northern diviſion of the American continent. Under that of the latter, was comprehended whatever ſhe poſſeſſed in South America. This arrangement, which, from the beginning, was attended with many inconveniencies, became intolerable when the remote provinces of each viceroyalty began to improve in induſtry and population. The people complained of their ſubjection to a ſuperior, whoſe place of reſidence was ſo diſtant, or ſo inacceſſible, as almoſt excluded them from any intercourſe with the ſeat of government. The authority of the viceroy over diſtricts ſo far removed from his own eye and obſervation, was unavoidably both feeble and ill directed. As a remedy for thoſe evils, a third viceroyalty has been eſtabliſhed in the preſent century, at Santa Fé de Bogota, the capital of the new kingdom of Granada, the juriſdiction of which extends over the whole kingdom of Tierra Firmè, and the province of Quito [h]. Thoſe viceroys not only repreſent the perſon of their ſovereign, but poſſeſs his regal prerogatives within the precincts of their own governments, in their utmoſt extent. Like him, they exerciſe ſupreme authority in every department of government, civil, military, and criminal. They have the ſole right of nominating the perſons who hold

Their powers.

[h] Voy. de Ulloa, i. 23, 255.

BOOK VIII.

many offices of the higheſt importance, and the occaſional privilege of ſupplying thoſe which, when they become vacant by death, are in the royal gift, until the ſucceſſor appointed by the king ſhall arrive. The external pomp of their government is ſuited to its real dignity and power. Their courts are formed upon the model of that at Madrid, with horſe and foot guards, a houſehold regularly eſtabliſhed, numerous attendants, and enſigns of command, diſplaying ſuch magnificence, as hardly retains the appearance of delegated authority [i].

Courts of Audience.

But as the viceroys cannot diſcharge in perſon the functions of a ſupreme magiſtrate in every part of their extenſive juriſdiction, they are aided in their government by officers and tribunals ſimilar to thoſe in Spain. The conduct of civil affairs in the various provinces and diſtricts, into which the Spaniſh dominions in America are divided, is committed to magiſtrates of various orders and denominations; ſome appointed by the king, others by the viceroy, but all ſubject to the command of the latter, and amenable to his juriſdiction. The adminiſtration of juſtice is veſted in tribunals, known by the name of *Audiences*, and formed upon the model of the court of Chancery in Spain. Theſe are eleven in number, and diſpenſe juſtice to as many diſtricts, into which the Spaniſh dominions in America are divided [k]. The number of judges in the

[i] Ulloa, Voy. i. 432. Gage 61.
[k] See NOTE XLVI.

court of Audience is various, according to the extent and importance of their juriſdiction. The ſtation is no leſs honourable than lucrative, and is commonly filled by perſons of ſuch abilities and merit as renders this tribunal extremely reſpectable. Both civil and criminal cauſes come under their cognizance, and for each peculiar judges are ſet apart. Though it is only in the moſt deſpotic governments, that the ſovereign exerciſes in perſon the formidable prerogative of adminiſtering juſtice to his ſubjects, and in abſolving, or condemning, conſults no law but what is depoſited in his own breaſt; though, in all the monarchies of Europe, judicial authority is committed to magiſtrates, whoſe deciſions are regulated by known laws and eſtabliſhed forms, the Spaniſh viceroys have often attempted to intrude themſelves into the ſeat of juſtice, and with an ambition which their diſtance from the controul of a ſuperior rendered bold, have aſpired at a power which their maſter does not venture to aſſume. In order to check an uſurpation which muſt have annihilated juſtice and ſecurity in the Spaniſh colonies, by ſubjecting the lives and property of all to the will of a ſingle man, the viceroys have been prohibited, in the moſt explicit terms, by repeated laws, from interfering in the judicial proceedings of the courts of Audience, or from delivering an opinion, or giving a voice with reſpect to any point litigated before them [1]. In

Their juriſdiction.

[1] Recop. lib. ii. tit. xv. l. 35, 38, 44. lib. iii. tit. iii. l. 36, 37.

ſome

BOOK VIII.

ſome particular caſes, in which any queſtion of civil right is involved, even the political regulations of the viceroy may be brought under the review of the court of Audience, which, in thoſe inſtances, may be deemed an intermediate power placed between him and the people, as a conſtitutional barrier to circumſcribe his juriſdiction. But as legal reſtraints on a perſon who repreſents the ſovereign, and is clothed with his authority, are little ſuited to the genius of Spaniſh policy; the heſitation and reſerve with which it confers this power on the courts of Audience are remarkable. They may adviſe, they may remonſtrate; but, in the event of a direct colliſion between their opinion and the will of the viceroy, what he determines muſt be carried into execution, and nothing remains for them, but to lay the matter before the king and the council of the Indies [m]. But to be intitled to remonſtrate, and inform againſt a perſon, before whom all others muſt be ſilent, and tamely ſubmit to his decrees, is a privilege which adds dignity to the courts of Audience. This is farther augmented by another circumſtance. Upon the death of a viceroy, without any proviſion of a ſucceſſor by the king, the ſupreme power is veſted in the court of Audience reſident in the capital of the viceroyalty, and the ſenior judge, aſſiſted by his brethren, exerciſes all the functions of the vice-

[m] Solorz. de Jure Ind. lib. iv. c. 3. n. 40, 41. Recop. lib. ii. tit. xv. l. 36. lib. iii. tit. iii. l. 34. lib. v. tit. ix. l. 1.

roy

roy while the office continues vacant [n]. In matters which come under the cognizance of the Audiences, in the courſe of their ordinary juriſdiction, as courts of juſtice, their ſentences are final in every litigation concerning property of leſs value than ſix thouſand peſos; but when the ſubject in diſpute exceeds that ſum, their deciſions are ſubject to review, and may be carried by appeal before the royal council of the Indies [o].

Council of the Indies.

In this council, one of the moſt conſiderable in the monarchy for dignity and power, is veſted the ſupreme government of all the Spaniſh dominions in America. It was firſt eſtabliſhed by Ferdinand, in the year 1511, and brought into a more perfect form by Charles V. in the year 1524. Its juriſdiction extends to every department, eccleſiaſtical, civil, military, and commercial. All laws and ordinances relative to the government and police of the colonies originate there, and muſt be approved of by two-thirds of the members, before they are iſſued in the name of the king. All the offices, of which the nomination is reſerved to the crown, are conferred in this council. To it each perſon employed in America, from the viceroy downwards, is accountable. It reviews their conduct, rewards their ſervices, and inflicts the puniſhments due to their malverſations [p]. Before it,

Its power.

[n] Recop. lib. ii. tit. xv. l. 57, &c.
[o] Recop. lib. v. tit. xiii. l. 1, &c.
[p] Recop. lib. ii. tit. ii. l. 1, 2, &c.

is

BOOK VIII.

is laid whatever intelligence, either public or ſecret, is received from America, and every ſcheme of improving the adminiſtration, the police, or the commerce of the colonies, is ſubmitted to its conſideration. From the firſt inſtitution of the council of the Indies, it has been the conſtant object of the catholic monarchs to maintain its authority, and to make ſuch additions from time to time, both to its power and its ſplendor, as might render it formidable to all their ſubjects in the New World. Whatever degree of public order and virtue ſtill remains in that country, where ſo many circumſtances conſpire to relax the former, and to corrupt the latter, may be aſcribed in a great meaſure to the wiſe regulations and vigilant inſpection of this reſpectable tribunal [q].

Caſa de Contratacion.

As the king is ſuppoſed to be always preſent in his council of the Indies, its meetings are held in the place where he reſides. Another tribunal has been inſtituted, in order to regulate ſuch commercial affairs as required the immediate and perſonal inſpection of thoſe appointed to ſuperintend them. This is called *Caſa de la Contratacion*, or the houſe of trade, and was eſtabliſhed in Seville, to whoſe port commerce with the New World was confined, as early as the year 1501. It may be conſidered both as a board of trade, and as a court of judicature. In the former capacity, it takes

Its functions.

[q] Solorz. de Jure Ind. lib. iv. l. 12.

cognizance

cognizance of whatever relates to the intercourſe of Spain with America, it regulates what commodities ſhould be exported thither, and has the inſpection of ſuch as are received in return. It decides concerning the departure of the fleets for the Weſt Indies, the freight and burden of the ſhips, their equipment and deſtination. In the latter capacity, it judges with reſpect to every queſtion, civil, commercial, or criminal, ariſing in conſequence of the tranſactions of Spain with America; and in both theſe departments, its deciſions are exempted from the review of any court but that of the council of the Indies [r].

Such is the great outline of that ſyſtem of government, which Spain has eſtabliſhed in her American colonies. To enumerate the various ſubordinate boards and officers employed in the adminiſtration of juſtice, in collecting the public revenue, and in regulating the interior police of the country; to deſcribe their different functions, and to enquire into the mode and effect of their operations; would prove a detail no leſs intricate than minute and unintereſting.

The firſt object of the Spaniſh monarchs was to ſecure the productions of the colonies to the parent ſtate, by an abſolute prohibition of any intercourſe with foreign nations. They took poſſeſſion of

First object, to ſecure an excluſive trade.

[r] Recop. lib. ix. tit. i. Veitia Norte de la Contratacion, lib. i. c. 1.

America

BOOK VIII.

America by right of conqueſt, and, conſcious not only of the feebleneſs of their infant ſettlements, but aware of the difficulty in eſtabliſhing their dominion over ſuch vaſt regions, or in retaining ſo many reluctant nations under the yoke, they dreaded the intruſion of ſtrangers; they even ſhunned their inſpection, and endeavoured to keep them at a diſtance from their coaſts. This ſpirit of jealouſy and excluſion, which at firſt was natural, and perhaps neceſſary, augmented as their poſſeſſions in America extended, and the value of them came to be more fully underſtood. In conſequence of it, a ſyſtem of colonizing was introduced, to which there had hitherto been nothing ſimilar among mankind. In the ancient world, it was not uncommon to ſend forth colonies. But they were of two kinds only. They were either migrations, which ſerved to diſburden a ſtate of its ſuperfluous ſubjects, when they multiplied too faſt for the territory which they occupied: or they were military detachments ſtationed, as garriſons, in a conquered province. The colonies of ſome Greek republics, and the ſwarms of northern barbarians which ſettled in different parts of Europe, were of the firſt ſpecies. The Roman colonies were of the ſecond. In the former, the connection with the mother-country quickly ceaſed, and they became independent ſtates. In the latter, as the disjunction was not complete, the dependence continued. In their American ſettlements, the Spaniſh monarchs took what was peculiar to each, and ſtudied to unite them. By

Regulations for that purpoſe.

ſending

ſending colonies to regions ſo remote, by eſtabliſhing in each a form of interior policy and adminiſtration, under diſtinct governors, and with peculiar laws, they disjoined them from the mother-country. By retaining in their own hands the rights of legiſlation, as well as that of impoſing taxes, together with the power of nominating the perſons who filled every department of executive government, civil or military, they ſecured their dependence upon the parent ſtate. Happily for Spain, the ſituation of her colonies was ſuch, as rendered it poſſible to reduce this new idea into practice. Almoſt all the countries which ſhe had diſcovered and occupied, lay within the tropics. The productions of that large portion of the globe are different from thoſe of Europe, even in its moſt ſouthern provinces. The qualities of the climate and of the ſoil naturally turn the induſtry of ſuch as ſettle there into new channels. When the Spaniards firſt took poſſeſſion of their dominions in America, the precious metals which they yielded, were the only object that attracted their attention. Even when their efforts began to take a better direction, they employed themſelves almoſt wholly in rearing ſuch peculiar productions of the climate, as, from their rarity or value, were of chief demand in the mother-country. Allured by vaſt proſpects of immediate wealth, they diſdained to waſte their induſtry on what was leſs lucrative, but of ſuperior moment. In order to render it impoſſible to correct this error, and to prevent them from making any efforts in induſtry which might interfere with thoſe

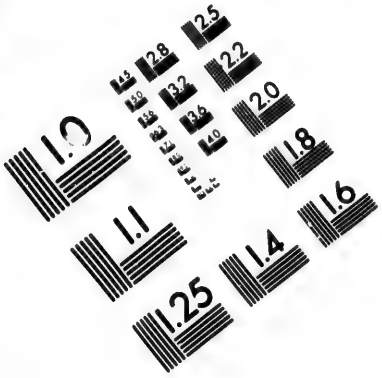

IMAGE EVALUATION
TEST TARGET (MT-3)

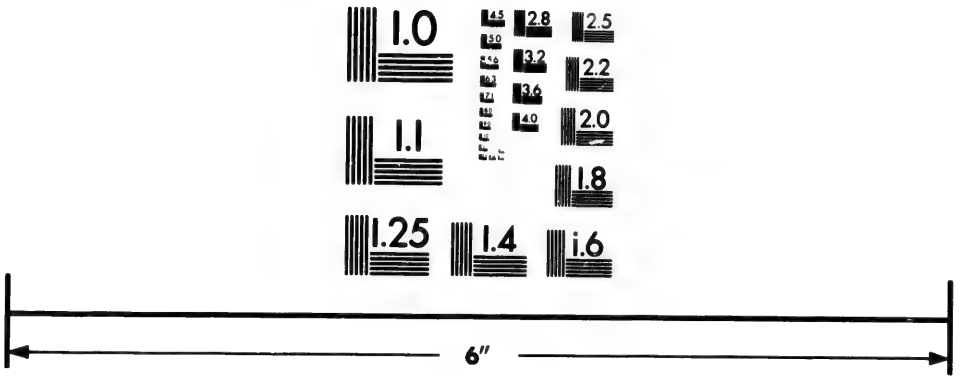

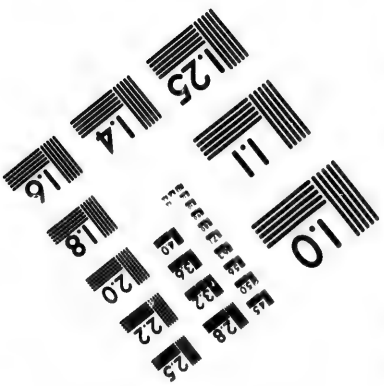

Photographic
Sciences
Corporation

23 WEST MAIN STREET
WEBSTER, N.Y. 14580
(716) 872-4503

BOOK VIII.

those of the mother-country, the establishment of several species of manufactures, and even the culture of the vine, or olive, are prohibited in the Spanish colonies [s], under severe penalties [t]. They must trust entirely to the mother-country for the objects of primary necessity. Their clothes, their furniture, their instruments of labour, their luxuries, and even a considerable part of the provisions which they consume, were imported from Spain. During a great part of the sixteenth century, Spain, possessing an extensive commerce and flourishing manufactures, could supply with ease the growing demands of her colonies, from her own stores. The produce of their mines and plantations was given in exchange for these. But all that the colonies received, as well as all that they gave, was conveyed in Spanish bottoms. No vessel belonging to the colonies was ever permitted to carry the commodities of America to Europe. Even the commercial intercourse of one colony with another, was either absolutely prohibited, or limited by many jealous restrictions. All that America yields flows into the ports of Spain; all that it consumes must issue from them. No foreigner can enter its colonies without express permission; no vessel of any foreign nation is received into their harbours; and the pains of death, with confiscation of moveables, are denounced against every inhabitant who

[s] See NOTE XLVII.

[t] B. Ulloa Retab. des Manuf. &c. p. 206.

presumes

presumes to trade with them [u]. Thus the colonies are kept in a state of perpetual pupillage; and by the introduction of this commercial dependence, a refinement in policy of which Spain set the first example to the European nations, the supremacy of the parent state hath been maintained over remote colonies during two centuries and a half.

Slow progress of population from Europe.

Such are the capital maxims to which the Spanish monarchs seem to have attended in forming their new settlements in America. But they could not plant with the same rapidity that they had destroyed; and, from many concurring causes, their progress was extremely slow, in filling up the immense void which their devastations had occasioned. As soon as the rage for discovery and adventure began to abate, the Spaniards opened their eyes to dangers and distresses, which at first they did not perceive, or had despised. The numerous hardships with which the members of infant colonies have to struggle, the diseases of unwholesome climates, fatal to the constitution of Europeans; the difficulty of bringing a country, covered with forests, into culture; the want of hands necessary for labour in some provinces, and the slow reward of industry, in all, unless where the accidental discovery of mines enriched a few fortunate adventurers, were evils universally felt and magnified. Discouraged by the view of these, the spirit of migration was so

[u] Recopil. lib. ix. tit. xxvii. l. 1. 4. 7, &c.

BOOK VIII.

much damped, that fifty years after the discovery of the New World, the number of Spaniards in all its provinces is computed not to have exceeded fifteen thousand [x].

Discouraged by the state of property,

The mode in which property was distributed in the Spanish colonies, and the regulations established with respect to the transmission of it, whether by descent or by sale, were extremely unfavourable to population. In order to promote a rapid increase of people in any new settlement, property in land ought to be divided into small shares, and the alienation of it should be rendered extremely easy [y]. But the rapaciousness of the Spanish conquerors of the New World paid no regard to this fundamental maxim of policy; and, as they possessed power, which enabled them to gratify the utmost extravagance of their wishes, many seized districts of great extent, and held them as *encomiendas*. By degrees they obtained the privilege of converting a part of these into *Mayorasgos*, a species of fief, introduced into the Spanish system of feudal jurisprudence [z], which can neither be divided nor alienated. Thus a great portion of landed property, under this rigid form of entail, is withheld from circulation, and descends from father to son unimproved, and of little value either to the proprietor or to the community. In the account which I have given o

[x] See NOTE XLVIII. [y] Dr. Smith's Inquiry, ii. 166.
[z] Recop. lib. iv. tit. iii. l. 24.

the reduction of Peru, various examples occur of enormous tracts of country occupied by ſome of the conquerors[a]. The exceſſes in other provinces were ſimilar, for as the value of the lands which they acquired, was originally eſtimated according to the number of Indians which lived upon them, America was in general ſo thinly peopled, that only diſtricts of great extent could afford ſuch a number of labourers as might be employed in the mines with any proſpect of conſiderable gain. The pernicious effects of thoſe radical errors in the diſtribution and nature of property in the Spaniſh ſettlements, are felt through every department of induſtry, and may be conſidered as one great cauſe of a progreſs in population ſo much ſlower than that which has taken place in better conſtituted colonies[b].

and the nature of their eccleſiaſtical policy.

To this we may add, that the ſupport of the enormous and expenſive fabric of their eccleſiaſtical eſtabliſhment, has been a burden on the Spaniſh colonies, which has greatly retarded the progreſs of population and induſtry. The payment of tythes is a heavy tax on induſtry; and if the exaction of them be not regulated and circumſcribed by the wiſdom of the civil magiſtrate, it becomes intolerable and ruinous. But, inſtead of any reſtraint on the claims of eccleſiaſtics, the inconſiderate zeal of the Spaniſh legiſlators admitted them

[a] Book vi. p. 139.

[b] See NOTE XLIX.

BOOK VIII.

into America in their full extent, and at once impoſed on their infant colonies a burden which is in no ſlight degree oppreſſive to ſociety, even in its moſt improved ſtate. As early as the year 1501, the payment of tythes in the colonies was enjoined, and the mode of it regulated by law. Every article of primary neceſſity, towards which the attention of new ſettlers muſt naturally be turned, is ſubjected to that grievous exaction [c]. Nor were the demands of the clergy confined to articles of ſimple and eaſy culture. Its more artificial and operoſe productions, ſuch as ſugar, indigo, and cochineal, were ſoon declared to be tythable [d]; and thus the induſtry of the planter was taxed in every ſtage of its progreſs, from its rudeſt eſſay to its higheſt improvement. To the weight of this legal impoſition, the bigotry of the American Spaniards has made many voluntary additions. From their fond delight in the external pomp and parade of religion, and from ſuperſtitious reverence for eccleſiaſtics of every denomination, they have beſtowed profuſe donatives on churches and monaſteries, and have unprofitably waſted a large proportion of that wealth, which might have nouriſhed and given vigour to productive labour in growing colonies.

Various orders of people in the colonies.

But ſo fertile and inviting are the regions of America which the Spaniards have occupied, that, notwithſtanding all the circumſtances which

[c] Recop. lib. i. tit. xiv. l. 2.
[d] Recop. lib. i. tit. xiv. l. 3 and 4.

have

have checked and retarded population, it has gradually increaſed, and filled the colonies of Spain with citizens of various orders. Among theſe, the Spaniards, who arrive from Europe, diſtinguiſhed by the name of *Chapetones*, are the firſt in rank and power. From the jealous attention of the Spaniſh court to ſecure the dependence of the colonies on the parent ſtate, all departments of conſequence are filled by perſons ſent from Europe; and, in order to prevent any of dubious fidelity from being employed, each muſt bring proof of a clear deſcent from a family of *Old Chriſtians*, untainted with any mixture of Jewiſh or Mahometan blood, and never diſgraced by any cenſure of the inquiſition [e]. In ſuch pure hands, power is deemed to be ſafely lodged, and almoſt every public function, from the viceroyalty downwards, is committed to them alone. Every perſon, who by his birth, or reſidence in America, may be ſuſpected of any attachment or intereſt adverſe to the mother-country, is the object of diſtruſt to ſuch a degree, as amounts nearly to an excluſion from all offices of confidence or authority [f]. By this conſpicuous predilection of the court, the Chapetones are raiſed to ſuch pre-eminence in America, that they look down with diſdain on every other order of men.

Chapetones the firſt.

THE character and ſtate of the *Creoles*, or deſcendants of Europeans ſettled in America, the

Creoles the ſecond.

[e] Recopil. lib. ix. tit. xxvi. l. 15, 16.

[f] See NOTE L.

BOOK VIII.

second class of subjects in the Spanish colonies, have enabled the Chapetones to acquire other advantages, hardly less considerable than those which they derive from the partial favour of government. Though some of the Creolian race are descended from the conquerors of the New World; though others can trace up their pedigree to the noblest families in Spain; though many are possessed of ample fortunes, yet, by the enervating influence of a sultry climate, by the rigour of a jealous government, and by their despair of attaining that distinction to which mankind naturally aspire, the vigour of their minds is so entirely broken, that a great part of them waste life in luxurious indulgencies, mingled with an illiberal superstition still more debasing. Languid and unenterprising, the operations of an active extended commerce would be to them so cumbersome and oppressive, that in almost every part of America they decline engaging in it. The interior traffic of every colony, as well as its trade with the neighbouring provinces, and with Spain itself, are carried on chiefly by the Chapetones[s]; who, as the recompence of their industry, amass immense wealth, while the Creoles, sunk in sloth, are satisfied with the revenues of their paternal estates.

Rivalship between these.

FROM this stated competition for power and wealth between those two orders of citizens, and

[s] Voy. de Ulloa, i. 27. 251. Voy. de Frezier, 227.

the

the various passions excited by a rivalship so interesting, their hatred is violent and implacable. On every occasion, symptoms of this aversion break out, and the common appellations which each bestows on the other, are as contemptuous as those which flow from the most deep-rooted national antipathy [k]. The court of Spain, from a refinement of distrustful policy, cherishes those seeds of discord, and foments this mutual jealousy, which not only prevents the two most powerful classes of its subjects in the New World from combining against the parent state, but prompts each, with the most vigilant zeal, to observe the motions and to counteract the schemes of the other.

A mixed race forms the third order of citizens.

The third class of inhabitants in the Spanish colonies is a mixed race, the offspring either of an European and a negro, or of an European and Indian, the former called *Mulattoes*, the latter *Mestizos*. As the court of Spain, solicitous to incorporate its new vassals with its ancient subjects, early encourged the Spaniards settled in America to marry the natives of that country, several alliances of this kind were formed in their infant colonies [l]. But it has been more owing to licentious indulgence, than to compliance with this injunction of their sovereigns, that this mixed breed has

[k] Gage's Survey, p. 9. Frezier, 226.

[l] Recopil. lib. vi. tit. i. l. 2. Herrera, dec. 1. lib. v. c. 12. Dec. 3. lib. vii. c. 2.

BOOK VIII.

multiplied ſo greatly, as to conſtitute a conſiderable part of the population in all the Spaniſh ſettlements. The ſeveral ſtages of deſcent in this race, and the gradual variations of ſhade until the African black, or the copper colour of America, brighten into an European complexion, are accurately marked by the Spaniards, and each diſtinguiſhed by a peculiar name. Thoſe of the firſt and ſecond generations are conſidered, and treated as mere Indians and Negroes; but in the third deſcent, the characteriſtic hue of the former diſappears; and in the fifth, the deeper tint of the latter is ſo entirely effaced, that they can no longer be diſtinguiſhed from Europeans, and become entitled to all their privileges [k]. It is chiefly by this mixed race, whoſe frame is remarkably robuſt and hardy, that the mechanic arts are carried on in the Spaniſh ſettlements, and other active functions in ſociety are diſcharged, which the two higher claſſes of citizens, from pride, or from indolence, diſdain to exerciſe [l].

Negroes form the fourth order.

THE negroes hold the fourth rank among the inhabitants of the Spaniſh colonies. The introduction of that unhappy part of the human ſpecies into America, together with their ſervices and ſufferings there, ſhall be fully explained in another place; here they are mentioned chiefly, in order to point out a peculiarity in their ſituation under

[k] Voy. de Ulloa, i. p. 27.

[l] Voy. de Ulloa, i. 29. Voy. de Bouguer, p. 104. Melendez, Teſoros Verdaderos, i. 354.

the

the Spaniſh dominion. In ſeveral of their ſettlements, particularly in New Spain, negroes are chiefly employed in domeſtic ſervice. They form a principal part in the train of luxury, and are cheriſhed and careſſed by their ſuperiors, to whoſe vanity and pleaſures they are equally ſubſervient. Their dreſs and appearance are hardly leſs ſplendid than that of their maſters, whoſe manners they imitate, and whoſe paſſions they imbibe[m]. Elevated by this diſtinction, they have aſſumed ſuch a tone of ſuperiority over the Indians, and treat them with ſuch inſolence and ſcorn, that the antipathy between the two races has become implacable. Even in Peru, where negroes ſeem to be more numerous, and are employed in field-work as well as domeſtic ſervice, they maintain their aſcendant over the Indians, and the mutual hatred of one to the other ſubſiſts with equal violence. The laws have induſtriouſly fomented this averſion, to which accident gave riſe, and, by moſt rigorous injunctions, have endeavoured to prevent every intercourſe that might form a bond of union between the two races. Thus, by an artful policy, the Spaniards derive ſtrength from that circumſtance in population which is the weakneſs of other European colonies, and have ſecured as aſſociates and defenders, thoſe very perſons who elſewhere are objects of jealouſy and terror[n].

[m] Gage, p. 56. Voy. de Ulloa, i. 451.

[n] Recopil. lib. vii. tit. v. l. 7. Herrera, dec. 8. lib. vii. c. 12. Frezier, 244.

THE

BOOK VIII.

The Indians form the laſt order of citizens.

THE Indians form the laſt, and the moſt depreſſed order of men in the country, which belonged to their anceſtors. I have already traced the progreſs of the Spaniſh ideas with reſpect to the condition and treatment of that people, and have mentioned the moſt important of their more early regulations, concerning a matter of ſo much conſequence in the adminiſtration of their new dominions. But ſince the period to which I have brought down the hiſtory of America, the information and experience acquired during two centuries, have enabled the court of Spain to make ſuch improvements in this part of its American ſyſtem, that a ſhort view of the preſent condition of the Indians may prove both curious and intereſting.

Their preſent condition.

BY the famous regulations of Charles V. in 1542, which have been ſo often mentioned, the high pretenſions of the conquerors of the New World, who conſidered its inhabitants as ſlaves, to whoſe ſervice they had acquired a full right of property, were finally abrogated. From that period, the Indians have been reputed freemen, and entitled to the privileges of ſubjects. When admitted into this rank, it was deemed juſt, that they ſhould contribute towards the ſupport and improvement of the ſociety which had adopted them as members. But as no conſiderable benefit could be expected from the voluntary efforts of men unacquainted with regular induſtry, and averſe to labour, the court of Spain found it neceſſary to fix and

Tax impoſed on them.

and ſecure, by proper regulations, what it thought reaſonable to exact from them. With this view, an annual tax was impoſed upon every male, from the age of eighteen to fifty; and at the ſame time, the nature as well as the extent of the ſervices which they might be required to perform, were aſcertained with preciſion. This tribute varies in different provinces; but if we take that paid in New Spain as a medium, its annual amount is nearly four ſhillings a head; no exorbitant ſum in countries where, as at the ſource of wealth, the value of money is extremely low [o]. The right of levying this tribute likewiſe varies. In America, every Indian is either an immediate vaſſal of the crown, or depends upon ſome ſubject to whom the diſtrict in which he reſides, has been granted for a limited time, under the denomination of an *encomienda*. In the former caſe, about three-fourths of the tax is paid into the royal treaſury; in the latter, the ſame proportion of it belongs to the holder of the grant. When Spain firſt took poſſeſſion of America, the greater part of it was parcelled out among its conquerors, or thoſe who firſt ſettled there, and but a ſmall portion reſerved for the crown. As thoſe grants which were made for two lives only [p], reverted ſucceſſively to the ſovereign, he had it in his power either to diffuſe his favours by

[o] See NOTE LI. Recopil. lib. vi. tit. v. l. 42. Hackluyt, vol. iii. p. 461.

[p] Recopil. lib. vi. tit. viii. l. 48. Solorz. de Ind. Jure, lib. ii. c. 16.

BOOK VIII.

grants to new proprietors, or to augment his own revenue by valuable annexations[q]. Of theſe, the latter has been frequently choſen; the number of Indians now depending immediately on the crown, is much greater than in the firſt age after the conqueſt, and this branch of the royal revenue continues to extend.

The ſervices demanded.

THE benefit ariſing from the ſervices of the Indians accrues either to the crown, or to the holder of the *encomienda*, according to the ſame rule obſerved in the payment of tribute. Thoſe ſervices, however, which can now be legally exacted, are very different from the taſks originally impoſed upon the Indians. The nature of the work which they muſt perform is defined, and an equitable recompence is granted for their labour. The ſtated ſervices demanded of the Indians, may be divided into two branches. They are either employed in works of primary neceſſity, without which ſociety cannot ſubſiſt comfortably, or are compelled to labour in the mines, from which the Spaniſh colonies derive their chief value and importance. In conſequence of the former, they are obliged to aſſiſt in the culture of maize, and other grain of neceſſary conſumption; in tending cattle; in erecting edifices of public utility; in building bridges; and in forming high roads[r]; but they

[q] See NOTE LII.

[r] Recopil. lib. vi. tit. xiii. l. 19. Solorz. de Ind. Jure, ii. lib. i. c. 6, 7. 9.

cannot

cannot be conſtrained to labour in raiſing vines, olives, and ſugar-canes, or any ſpecies of cultivation, which has for its object the gratification of luxury, or commercial profit [s]. In conſequence of the latter, the Indians are compelled to undertake the more unpleaſant taſk, of extracting ore from the bowels of the earth, and of refining it by ſucceſſive proceſſes, no leſs unwholeſome than operoſe [t].

The mode of exacting theſe.

THE mode of exacting both theſe ſervices is the ſame, and is under regulations framed with a view of rendering it as little oppreſſive as poſſible to the Indians. They are called out ſucceſſively in diviſions, termed *Mitas*, and no perſon can be compelled to go but in his turn. In Peru, the number called out muſt not exceed the ſeventh part of the inhabitants in any diſtrict [u]. In New Spain, where the Indians are more numerous, it is fixed at four in the hundred [w]. During what time the labour of thoſe Indians, who are employed in agriculture, continues, I have not been able to learn [x]. But in Peru, each *Mita*, or diviſion, deſtined for the mines, remains there ſix months; and while engaged in this ſervice, a labourer never receives leſs than two ſhillings a day, and often earns more than double that ſum [y]. No Indian, reſiding at a

[s] Recopil. lib. vi. tit. xiii. l. 8. Solorz. lib. i. c. 7. N°41, &c.
[t] See NOTE LIII. [u] Recop. lib. vi. tit, xii. l. 21.
[w] Recopil. lib. vi. l. 22. [x] See NOTE LIV.
[y] Ulloa Entreten. 265, 266.

greater

BOOK VIII.

greater distance than thirty miles from a mine is included in the Mita, or division employed in working it [z]; nor are the inhabitants of the low country exposed to certain destruction, by compelling them to remove from that warm climate, to the cold elevated regions where minerals abound [a].

How governed.

The Indians who live in the principal towns are entirely subject to the Spanish laws and magistrates; but in their own villages, they are governed by Caziques, some of whom are the descendants of their ancient lords, others are named by the Spanish viceroys. These regulate the petty affairs of the people under them, according to maxims of justice, transmitted to them by tradition from their ancestors. To the Indians, this jurisdiction lodged in such friendly hands, affords some consolation; and so little formidable is this dignity to their new masters, that they often allow it to descend by hereditary right [b]. For the further relief of men so much exposed to oppression the Spanish court has appointed an officer in every district, with the title of Protector of the Indians. It is his function, as the name implies, to assert the rights of the Indians; to appear as their defender in the courts of justice; and, by the interposition of his authority, to set bounds to the en-

[z] Recopil. lib. vi. tit. xii. l. 3.
[a] Ibid. l. 29. and tit. i. l. 13. See NOTE LV.
[b] Solorz. de Jure Ind. lib. i. c. 26. Recopil. lib. vi. tit. vii.

croachmen

croachments and exactions of his countrymen [c]. A certain portion of the reserved fourth of the annual tribute, is destined for the salary of the caziques and protectors; another is applied to the maintenance of the clergy employed in the instruction of the Indians [d]. Another part seems to be appropriated for the benefit of the Indians themselves, and is applied for the payment of their tribute in years of famine, or when a particular district is affected by any extraordinary local calamity [e]. Besides this, provision is made by various laws, that hospitals shall be founded in every new settlement for the reception of Indians [f]. Such hospitals have accordingly been erected, both for the indigent and infirm, in Lima, in Cuzco, and in Mexico, where the Indians are treated with tenderness and humanity [g].

Such are the leading principles in the jurisprudence and policy by which the Indians are now governed in the provinces belonging to Spain. In those regulations of the Spanish monarchs, we discover no traces of that cruel system of extermination, which they have been charged with adopting; and if we admit, that the necessity of securing subsistence for their colonies, or the advantages de-

[c] Solorz. lib. i. c. 17. p. 201. Recop. lib. vi. tit. vi.
[d] Recop. lib. vi. tit. v. l. 30. Tit. xvi. l. 12—15.
[e] Recopil. lib. vi. tit. iv. l. 13.
[f] Ibid. lib. i. tit. iv. l. 1, &c.
[g] Voy. de Ulloa, i. 429. 509. Churchill, iv. 496.

rived

BOOK VIII.

rived from working the mines, give them a right to avail themſelves of the labour of the Indians, we muſt allow, that the attention with which they regulate and recompenſe that labour, is provident and ſagacious. In no code of laws is greater ſolicitude diſplayed, or precautions multiplied with more prudent concern for the preſervation, the ſecurity, and the happineſs of the ſubject, than we diſcover in the collection of the Spaniſh laws for the Indies. But thoſe later regulations, like the more early edicts which have been already mentioned, have too often proved ineffectual remedies againſt the evils which they were intended to prevent. In every age, if the ſame cauſes continue to operate, the ſame effects muſt follow. From the immenſe diſtance between the power entruſted with the execution of laws, and that by whoſe authority they are enacted, the vigour even of the moſt abſolute government muſt relax, and the dread of a ſuperior, too remote to obſerve with accuracy, or to puniſh with diſpatch, muſt inſenſibly abate. Notwithſtanding the numerous injunctions of the Spaniſh monarchs, the Indians ſtill ſuffer on many occaſions, both from the avarice of individuals, and from the exactions of the magiſtrates, who ought to have protected them; unreaſonable taſks are impoſed; the term of their labour is prolonged beyond the period fixed by law, and they groan under all the inſults and wrongs which are the lot of a dependent people [h]. From ſome information on which I

[h] See NOTE LVI.

can

can depend, such oppression abounds more in Peru, than in any other colony. But it is not general. According to the accounts, even of those authors who are most disposed to exaggerate the sufferings of the Indians, they, in several provinces, enjoy not only ease, but affluence; they possess large farms; they are masters of numerous herds and flocks; and, by the knowledge which they have acquired of European arts and industry, are supplied not only with the necessaries, but with many luxuries of life[i].

Ecclesiastical constitution of the colonies.

After explaining the form of civil government in the Spanish colonies, and the state of the various orders of persons subject to it, the peculiarities in their ecclesiastical constitution merit consideration. Notwithstanding the superstitious veneration with which the Spaniards are devoted to the Holy See, the vigilant and jealous policy of Ferdinand early prompted him to take precautions against the introduction of the papal dominion into America. With this view, he solicited Alexander VI. for a grant to the crown of the tythes in all the newly-discovered countries[k], which he obtained on condition of his making provision for the religious instruction of the natives. Soon after Julius II. conferred on him, and his successors, the right of patronage, and absolute disposal of all ecclesiastical

Restraints on the papal jurisdiction.

[i] Gage's Survey, p. 85. 90. 104. 119, &c.

[k] Bulla Alex. VI. A. D. 1501, ap. Solorz. de Jure Ind. ii. p. 498.

BOOK VIII.

benefices there [l]. Both theſe pontiffs, unacquainted with the value of what he demanded, beſtowed thoſe donations with an inconſiderate liberality, which their ſucceſſors have often lamented, and wiſhed to recal. In conſequence of thoſe grants, the Spaniſh monarchs have become in effect the heads of the American church. In them the adminiſtration of its revenues is veſted. Their nomination of perſons to ſupply vacant benefices is inſtantly confirmed by the pope. Thus, in all Spaniſh America, authority of every ſpecies centres in the Crown. There no colliſion is known between ſpiritual and temporal juriſdiction. The king is the only ſuperior, his name alone is heard of, and no dependence upon any foreign power has been introduced. Papal bulls cannot be admitted into America, nor are they of any force there, until they have been previouſly examined, and approved of by the royal council of the Indies [m]; and if any bull ſhould be ſurreptitiouſly introduced, and circulated in America without obtaining that approbation, eccleſiaſtics are required not only to prevent it from taking effect, but to ſeize all the copies of it, and tranſmit them to the council of the Indies [n]. To this limitation of the papal juriſdiction, equally ſingular, whether we conſider the age and nation, in which it was deviſed, or the jealous attention with which Ferdinand, and his ſucceſſors, have ſtudied to

[l] Bulla Julii, ii. 1508, ap Solorz. de Jure Ind. ii. 509.

[m] Recopil. lib. i. tit. ix. l. 2. and Autas del Conſejo de las Indias, clxi.

[n] Recop. lib. i. tit. vii. l. 55.

maintain

maintain it in full force [o], Spain is indebted, in a great measure, for the uniform tranquillity which has reigned in her American dominions.

Form and endowments of the church in the Spanish colonies.

THE hierarchy is established in America in the same form as in Spain, with its full train of archbishops, bishops, deans, and other dignitaries. The inferior clergy are divided into three classes, under the denomination of *Curas*, *Doctrineros*, and *Missioneros*. The first are parish-priests in those parts of the country where the Spaniards have settled. The second have the charge of such districts as are inhabited by Indians subjected to the Spanish government, and living under its protection. The third are employed in instructing and converting those fiercer tribes, which disdain submission to the Spanish yoke, and live in remote or inaccessible regions, to which the Spanish arms have not penetrated. So numerous are the ecclesiastics of all those various orders, and such the profuse liberality with which many of them are endowed, that the revenues of the church in America are immense. The Romish superstition appears with its utmost pomp in the New World. Churches and convents there are magnificent, and richly adorned; and on high festivals, the display of gold and silver, and precious stones, is such as exceeds the conception of an European [p]. An ecclesiastical establishment so splendid and expensive,

[o] Recop. lib. i. tit. vii. l. 55. passim.

[p] Voy. de Ulloa, i. 430.

BOOK VIII.

is unfavourable, as has been formerly obſerved, to the progreſs of riſing colonies; but in countries where riches abound, and the people are ſo delighted with parade, that religion muſt aſſume it, in order to attract their veneration, this propenſity to oſtentation has been indulged, and becomes leſs pernicious.

Pernicious effects of monaſtic inſtitutions.

The early inſtitution of monaſteries in the Spaniſh colonies, and the inconſiderate zeal in multiplying them, have been attended with conſequences more fatal. In every new ſettlement, the firſt object is to encourage population, and to incite every citizen to contribute towards augmenting the number and ſtrength of the community. During the youth and vigour of ſociety, while there is room to ſpread, and ſuſtenance is procured with facility, mankind increaſe with amazing rapidity. But the Spaniards had hardly taken poſſeſſion of America, when, with a moſt prepoſterous policy, they began to erect convents, where perſons of both ſexes were ſhut up, under a vow to defeat the purpoſe of nature, and to counteract the firſt of her laws. Influenced by a miſguided piety, which aſcribes tranſcendent merit to a ſtate of celibacy, or allured by the proſpect of that liſtleſs eaſe, which, in ſultry climates, is deemed ſupreme felicity, numbers crowd into thoſe manſions of ſloth and ſuperſtition, and are loſt to ſociety. As none but perſons of Spaniſh extract are admitted into the monaſteries of the New World, the evil is more ſenſibly

ſenſibly felt, and every monk or nun may be conſidered as an active perſon withdrawn from civil life. The impropriety of ſuch foundations in any ſituation where the extent of territory requires additional hands to improve it, is ſo obvious, that ſome catholic ſtates have expreſsly prohibited any perſon in their colonies from taking the monaſtic vows [q]. Even the Spaniſh monarchs, on ſome occaſions, ſeem to have been alarmed with the ſpreading of a ſpirit ſo adverſe to the increaſe and proſperity of their colonies, that they have endeavoured to check it [r]. But the Spaniards in America, more thoroughly under the influence of ſuperſtition than their countrymen in Europe, and directed by eccleſiaſtics more bigotted and illiterate, have conceived ſuch an high opinion of monaſtic ſanctity, that no regulations can reſtrain their zeal; and, by the exceſs of their ill judged bounty, religious houſes have multiplied to a degree no leſs amazing than pernicious to ſociety [s].

Character of eccleſiaſtics in Spaniſh America;

In viewing the ſtate of colonies, where not only the number but influence of eccleſiaſtics is ſo great, the character of this powerful body is an object that merits particular attention. A conſiderable part of the ſecular clergy in Mexico and Peru are natives of Spain. As perſons long accuſtomed, by

[q] Voy. de Ulloa, ii. 124.

[r] Herrera, dec. v. lib. ix. c. 1, 2. Recop. lib. 1. tit. iii. l. 1, 2. Tit. iv. c. ii. Solorz. lib. iii. c. 23.

[s] See NOTE LVII.

BOOK VIII.

their education, to the retirement and indolence of academic life, are more incapable of active enterprize, and less disposed to strike into new paths, than any order of men, the ecclesiastical adventurers by whom the American church is recruited, are commonly such as, from merit or rank in life, have little prospect of success in their own country. Accordingly, the secular priests in the New World are still less distinguished than their brethren in Spain, for literary accomplishments of any species; and though, by the ample provision which has been made for the American church, many of its members enjoy the ease and independence which are favourable to the cultivation of science, the body of secular clergy has hardly, during two centuries and a half, produced one author whose works convey such useful information, or possess such a degree of merit, as to be ranked among those which attract the attention of enlightened nations. But the greatest part of the ecclesiastics in the Spanish settlements are regulars. On the discovery of America, a new field opened to the pious zeal of the monastic orders; and, with a becoming alacrity, they immediately sent forth missionaries to labour in it. The first attempt to instruct and convert the Americans, was made by monks; and, as soon as the conquest of any province was completed, and its ecclesiastical establishment began to assume some form, the popes permitted the missionaries of the four mendicant orders, as a reward for their services, to accept of parochial charges in America,

of the secular;

of the regulars.

to

to perform all ſpiritual functions, and to receive the tythes, and other emoluments of the benefice, without depending on the juriſdiction of the biſhop of the dioceſe, or being ſubject to his cenſures. In conſequence of this, a new career of uſefulneſs, as well as new objects of ambition preſented themſelves. Whenever a call is made for a freſh ſupply of miſſionaries, men of the moſt ardent and aſpiring minds, impatient under the reſtraint of a cloiſter, weary of its inſipid uniformity, and fatigued with the irkſome repetition of its frivolous functions, offer their ſervice with eagerneſs, and repair to the New World in queſt of liberty and diſtinction. Nor do they purſue diſtinction without ſucceſs. The higheſt eccleſiaſtical honours, as well as the moſt lucrative preferments in Mexico and Peru, are often in the hands of regulars; and it is chiefly to the monaſtic orders that the Americans are indebted for any portion of ſcience which is cultivated among them. They are almoſt the only Spaniſh eccleſiaſtics, from whom we have received any accounts, either of the civil or natural hiſtory of the various provinces in America. Some of them, though deeply tinged with the indelible ſuperſtition of their profeſſion, have publiſhed books which give a favourable idea of their abilities. The natural and moral hiſtory of the New World, by the Jeſuit Acoſta, contains more accurate obſervations, perhaps, and more ſound ſcience, than are to be found in any deſcription

BOOK VIII.

ſcription of remote countries publiſhed in the ſixteenth century.

Diſſolute manners of ſome of them.

But the ſame diſguſt with monaſtic life, to which America is indebted for ſome inſtructors of worth and abilities, filled it with others of a very different character. The giddy, the profligate, the avaricious, to whom the poverty and rigid diſcipline of a convent are intolerable, conſider a miſſion to America as a releaſe from mortification and bondage. There they ſoon obtain ſome parochial charge, and far removed, by their ſituation, from the inſpection of their monaſtic ſuperiors, and exempt, by their character, from the juriſdiction of their dioceſan [u], they are hardly ſubject to any controul. According to the teſtimony of the moſt zealous catholics, many of the regular clergy in the Spaniſh ſettlements are not only deſtitute of the virtues becoming their profeſſion, but regardleſs of that external decorum and reſpect for the opinion of mankind, which preſerve a ſemblance of worth, where the reality is wanting. Secure of impunity, ſome regulars, in contempt of their vow of poverty, engage openly in commerce; and are ſo rapaciouſly eager in amaſſing wealth, that they become the moſt grievous oppreſſors of the Indians, whom it was their duty to have protected. Others, with no leſs flagrant violation of their vow

[u] Avendano Theſ. Indic. ii. 253.

of

of chaſtity, indulge with little diſguiſe in the moſt diſſolute licentiouſneſs [x]. BOOK VIII.

VARIOUS ſchemes have been propoſed for redreſſing enormities ſo manifeſt and ſo offenſive. Several perſons, no leſs eminent for piety than diſcernment, have contended, that the regulars, in conformity to the canons of the church, ought to be confined within the walls of their cloiſters, and ſhould no longer be permitted to encroach on the functions of the ſecular clergy. Some public-ſpirited magiſtrates, from conviction of its being neceſſary to deprive the regulars of a privilege beſtowed at firſt with good intention, but of which time and experience had diſcovered the pernicious effects, openly countenanced the ſecular clergy in their attempts to aſſert their own rights. The 1618.
prince D'Eſquilache, viceroy of Peru under Philip III. took meaſures ſo deciſive and effectual for circumſcribing the regulars within their proper ſphere, as ſtruck them with general conſternation [y]. They had recourſe to their uſual arts. They alarmed the ſuperſtitious, by repreſenting the proceedings of the viceroy as innovations fatal to religion. They employed all the refinements of intrigue, in order to gain perſons in power; and ſeconded by the powerful influence of the Jeſuits, who claimed and enjoyed all the privileges which belonged to the Mendicant orders in America,

[x] See NOTE LVIII. [y] See NOTE LIX.

they

BOOK VIII.

they made a deep impreſſion on a bigotted prince, and a weak miniſtry. The ancient practice was tolerated. The abuſes which it occaſioned continued to increaſe, and the corruption of monks, exempt from the reſtraints of diſcipline, and the inſpection of any ſuperior, became a diſgrace to religion. At laſt, as the veneration of the Spaniards for the monaſtic orders began to abate, and the power of the Jeſuits was on the decline, Ferdinand VI. ventured to apply the only effectual remedy by iſſuing an edict, prohibiting Regulars of every denomination from taking the charge of any pariſh with the cure of ſouls; and declaring, that on the demiſe of the preſent incumbents, none but ſecular prieſts, ſubject to the juriſdiction of their dioceſans, ſhall be preſented to vacant benefices[z]. If this regulation is carried into execution with ſteadineſs in any degree proportional to the wiſdom with which it is framed, a very conſiderable reformation may take place in the eccleſiaſtical ſtate of Spaniſh America, and the ſecular clergy may gradually become a reſpectable body of men. The deportment of many eccleſiaſtics, even at preſent, ſeems to be decent and exemplary, otherwiſe we can hardly ſuppoſe that they would be held in ſuch high eſtimation, and poſſeſs ſuch a wonderful aſcendant over the minds of their countrymen throughout all the Spaniſh ſettlements.

June 23, 1757.

[z] Real Cedula MS. penes me.

But

BOOK VIII.

Small progreſs in converting the Indians to Chriſtianity.

But whatever merit the Spaniſh eccleſiaſtics in America may poſſeſs, the ſucceſs of their endeavours in communicating the knowledge of true religion to the Indians, has been more imperfect than might have been expected, either from the degree of their zeal, or from the dominion which they had acquired over that people. For this, various reaſons may be aſſigned. The firſt miſſionaries, in their ardour to make proſelytes, admitted the people of America into the chriſtian church, without previous inſtruction in the doctrines of religion, and even before they themſelves had acquired ſuch knowledge of the Indian language, as to be able to explain to the natives the myſteries of faith, or the precepts of duty. Reſting upon a ſubtle diſtinction in ſcholaſtic theology, between that degree of aſſent which is founded on a complete knowledge and conviction of duty, and that which may be yielded when both theſe are imperfect, they adopted this ſtrange practice, no leſs inconſiſtent with the ſpirit of a religion which addreſſes itſelf to the underſtanding of men, than repugnant to the dictates of reaſon. As ſoon as any body of people, overawed by dread of the Spaniſh power, moved by the example of their own chiefs, incited by levity, or yielding from mere ignorance, expreſſed the ſlighteſt deſire of embracing the religion of their conquerors, they were inſtantly baptized. While this rage of converſion continued, a ſingle clergyman baptized in one day above five thouſand Mexicans, and did not deſiſt until he was

ſo

BOOK VIII.

so exhausted by fatigue, that he was unable to lift his hands [a]. In the course of a few years, after the reduction of the Mexican empire, the sacrament of baptism was administered to more than four millions [b]. Proselytes adopted with such inconsiderate haste, and who were neither instructed in the nature of the tenets to which it was supposed they had given assent, nor taught the absurdity of those which they were required to relinquish, retained their veneration for their ancient superstitions in full force, or mingled an attachment to its doctrines and rites with that slender knowledge of Christianity which they had acquired. These sentiments the new converts transmitted to their posterity, into whose minds they have sunk so deep, that the Spanish ecclesiastics, with all their industry, have not been able to eradicate them. The religious institutions of their ancestors are still remembered, and held in honour by many of the Indians, both in Mexico and Peru; and whenever they think themselves out of reach of inspection by the Spaniards, they assemble and celebrate their idolatrous rites [c].

But this is not the most unsurmountable obstacle to the progress of Christianity among the Indians. The powers of their uncultivated under-

[a] P. Torribio, MS. Torquem. Mond. Ind. lib. xvi. c. 6.
[b] P. Torribio, MS. Torquem. lib. xvi. c. 8.
[c] Voy. de Ulloa, i. 341. Torquem. lib. xv. c. 23. lib. xvi. c. 28. Gage, 171.

standings

ſtandings are ſo limited, their obſervations and reflections reach ſo little beyond the mere objects of ſenſe, that they ſeem hardly to have the capacity of forming abſtract ideas, and poſſeſs not language to expreſs them. To ſuch men, the ſublime and ſpiritual doctrines of Chriſtianity muſt be, in a great meaſure, incomprehenſible. The numerous and ſplendid ceremonies of the popiſh worſhip catch the eye, pleaſe and intereſt them; but when their inſtructors attempt to explain the articles of faith, with which thoſe external obſervances are connected, though the Indians may liſten with patience, they ſo little conceive the meaning of what they hear, that their acquieſcence does not merit the name of belief. Their indifference is ſtill greater than their incapacity. Attentive only to the preſent moment, and ingroſſed by the objects before them, the Indians ſo ſeldom reflect upon what is paſt, or take thought for what is to come, that neither the promiſes, nor threats of religion, make much impreſſion upon them; and while their foreſight rarely extends ſo far as the next day, it is almoſt impoſſible to inſpire them with ſolicitude about the concerns of a future world. Aſtoniſhed equally at their ſlowneſs of comprehenſion, and at their inſenſibility, ſome of the early miſſionaries pronounced them a race of men ſo brutiſh, as to be incapable of underſtanding the firſt principles of religion. A council held at Lima decreed, that, on account of this incapacity, they ought to be excluded from the ſacrament of the Euchariſt.

BOOK VIII.

rift[d]. Though Paul III. by his famous bull, iſſued in the year 1537, declared them to be rational creatures, entitled to all the privileges of Chriſtians[e]; yet, after the lapſe of two centuries, during which they have been members of the church, ſo imperfect are their attainments in knowledge, that very few poſſeſs ſuch a portion of ſpiritual diſcernment, as to be deemed worthy of being admitted to the holy communion[f]. From this idea of their incapacity and imperfect knowledge of religion, when the zeal of Philip II. eſtabliſhed the inquiſition in America in the year 1570, the Indians were exempted from the juriſdiction of that ſevere tribunal[g], and ſtill continue under the inſpection of their dioceſans. Even after the moſt perfect inſtruction, their faith is held to be feeble and dubious; and though ſome of them have been taught the learned languages, and have gone through the ordinary courſe of academic education with applauſe, their frailty is ſtill ſo much ſuſpected, that no Indian is either ordained a prieſt, or received into any religious order[h].

Productions of the Spaniſh colonies.

FROM this brief ſurvey, ſome idea may be formed of the interior ſtate of the Spaniſh colonies. The various productions with which they ſupply

[d] Torquem. lib. xvi. c. 20.
[e] Torquem. lib. xvi. c. 25. Garcia origin. 311.
[f] Voy. de Ulloa, i. 343.
[g] Recop. lib. vi. tit. i. l. 35.
[h] Torquem. lib. xvii. c. 13. See NOTE LX.

and

and enrich the mother-country, and the ſyſtem of commercial intercourſe between them, come next in order to be explained. If the dominions of Spain in the New World had been of ſuch moderate extent, as bore a due proportion to the parent ſtate, the progreſs of her colonizing might have been attended with the ſame benefit as that of other nations. But when, in leſs than half a century, her inconſiderate rapacity had ſeized on countries larger than all Europe, her inability to fill ſuch vaſt regions with a number of inhabitants ſufficient for the cultivation of them, was ſo obvious, as to give a wrong direction to all the efforts of the coloniſts. They did not form compact ſettlements, where induſtry, circumſcribed within proper limits, both in its views and operations, is conducted with that ſober perſevering ſpirit, which gradually converts whatever is in its poſſeſſion to a proper uſe, and derives thence the greateſt advantage. Inſtead of this, the Spaniards, ſeduced by the boundleſs proſpect which opened to them, divided their poſſeſſions in America into governments of great extent. As their number was too ſmall to attempt the regular culture of the immenſe provinces, which they occupied rather than peopled, they bent their attention to a few objects, that allured them with hopes of ſudden and exorbitant gain, and turned away with contempt from the humbler paths of induſtry, which lead more ſlowly, but with greater certainty, to wealth and increaſe of national ſtrength.

BOOK VIII.

From their mines.

Of all the methods by which riches may be acquired, that of ſearching for the precious metals is one of the moſt inviting to men, who are either unaccuſtomed to the regular aſſiduity with which the culture of the earth and the operations of commerce muſt be carried on, or who are ſo enterpriſing and rapacious as not to be ſatisfied with the gradual returns of profit which they yield. Accordingly, as ſoon as the ſeveral countries in America were ſubjected to the dominion of Spain, this was almoſt the only method of acquiring wealth which occurred to the adventurers, by whom they were conquered. Such provinces of the continent as did not allure them to ſettle, by the proſpect of their affording gold and ſilver, were totally neglected. Thoſe in which they met with a diſappointment of the ſanguine expectations they had formed, were abandoned. Even the value of the iſlands, the firſt-fruits of their diſcoveries, and the firſt object of their attention, ſunk ſo much in their eſtimation, when the mines which had been opened in them were exhauſted, that they were deſerted by many of the planters, and left to be occupied by more induſtrious poſſeſſors. All crowded to Mexico and Peru, where the quantities of gold and ſilver found among the natives, who ſearched for them with little induſtry and leſs ſkill, promiſed an unexhauſted ſtore, as the recompence of more intelligent and perſevering efforts.

During

Discovery of those of Potosi and Sacotecas.

During several years, the ardour of their researches was kept up by hope, rather than success. At length, the rich silver mines of Potosi, in Peru, were accidentally discovered in the year 1545 [i], by an Indian, as he was clambering up the mountain, in pursuit of a Llama which had strayed from his flock. Soon after the mines of Sacotecas, in New Spain, little inferior to the other in value, were opened. From that time, successive discoveries have been made in both colonies, and silver mines are now so numerous, that the working of them, and of some few mines of gold in the provinces of Tierra Firmè, and the new kingdom of Granada, has become the capital occupation of the Spaniards, and is reduced into a system no less complicated than interesting. To describe the nature of the various ores, the mode of extracting them from the bowels of the earth, and to explain the several processes by which the metals are separated from the substances with which they are mingled, either by the action of fire, or the attractive powers of mercury, is the province of the natural philosopher or chymist, rather than of the historian.

Riches which they yield.

The exuberant profusion with which the mountains of the New World poured forth their treasures, astonished mankind, who had been accustomed hitherto to receive a penurious supply of the precious

[i] Fernandez, p. i. lib. xi. c. 11.

BOOK VIII.

metals, from the more ſcanty ſtores contained in the mines of the ancient hemiſphere. According to principles of computation, which appear to be extremely moderate, the quantity of gold and ſilver that has been regularly entered in the ports of Spain, is equal in value to four millions ſterling annually, reckoning from the year 1492, in which America was diſcovered, to the preſent time. This, in two hundred and eighty-three years, amounts to eleven hundred and thirty-two millions. Immenſe as this ſum is, the Spaniſh writers contend, that as much more ought to be added to it, in conſideration of treaſure which has been extracted from the mines, and imported fraudulently into Spain, without paying duty to the king. By this account, Spain has drawn from the New World a ſupply of wealth, amounting at leaſt to two thouſand millions of pounds ſterling [k].

Spirit to which this gives riſe.

THE mines, which have yielded this amazing quantity of treaſure, are not worked at the expence of the crown, or of the public. In order to encourage private adventurers, the perſon who diſcovers and works a new vein, is entitled to the property of it. Upon laying his claim to ſuch a diſcovery before the governor of the province, a certain extent of land is meaſured off, and a certain number of Indians allotted him, under the obligation of his opening the mine

[k] Uztariz Theor. y Pract. de Commercia, c. 3. Herrera, dec. viii. lib. xi. c. 15. See NOTE LXI.

within

within a limited time, and of his paying the cuſtomary duty to the king, for what it ſhall produce. Invited by the facility with which ſuch grants are obtained, and encouraged by ſome ſtriking examples of ſucceſs in this line of adventure; not only the ſanguine and the bold, but the timid and diffident enter upon it with aſtoniſhing ardour. With vaſt objects always in view, fed continually with hope, and expecting every moment that fortune will unveil her ſecret ſtores, and give up the wealth which they contain to their wiſhes, they deem every other occupation inſipid and unintereſting. The charms of this purſuit, like the rage for deep play, are ſo bewitching, and take ſuch full poſſeſſion of the mind, as even to give a new bent to the natural temper. Under its influence, the cautious become enterpriſing, and the covetous profuſe. Powerful as this charm naturally is, its force is augmented by the arts of an order of men known in Peru by the cant name of *ſearchers*. Theſe are commonly perſons of deſperate fortunes, who, availing themſelves of ſome ſkill in mineralogy, accompanied with the inſinuating manner, and confident pretenſions peculiar to projectors, addreſs the wealthy and the credulous. By plauſible deſcriptions of the appearances which they have diſcovered of rich veins hitherto unexplored; by producing, when requiſite, ſpecimens of promiſing ore; by affirming, with an impoſing aſſurance, that ſucceſs is certain, and that the expence muſt be trifling, they ſeldom fail to perſuade. An aſſociation is formed; a ſmall

BOOK VIII.

ſum is advanced by each copartner; the mine is opened; the *ſearcher* is entruſted with the ſole direction of every operation; unforeſeen difficulties occur; new demands of money are made; but, amidſt a ſucceſſion of diſappointments and delays, hope is never extinguiſhed, and the ardour of expectation hardly abates. For it is obſerved, that if any perſon once enter this ſeducing path, it is almoſt impoſſible to return; his ideas alter, he ſeems to be poſſeſſed with another ſpirit, viſions of imaginary wealth are continually before his eyes, and he thinks, and ſpeaks, and dreams of nothing elſe [l].

Fatal effects of it.

SUCH is the ſpirit that muſt be formed, wherever the active exertions of any ſociety are chiefly employed in working mines of gold and ſilver. No ſpirit is more adverſe to ſuch improvement in agriculture and commerce, as render a nation really opulent. If the ſyſtem of adminiſtration in the Spaniſh colonies had been founded upon principles of ſound policy, the power and ingenuity of the legiſlature would have been exerted with as much ardour, in reſtraining its ſubjects from ſuch pernicious induſtry, as is now employed in alluring them towards it. "Projects of mining" (ſays a good judge of the political conduct of nations) "inſtead of replacing the capital employed in "them, together with the ordinary profit of ſtock

[l] Ulloa Entreten. p. 223.

"commonly

"commonly abſorb both capital and profit. They "are the projects, therefore, to which, of all "others, a prudent lawgiver, who deſired to in- "creaſe the capital of his nation, would leaſt "chuſe to give any extraordinary encouragement, "or to turn towards them a greater ſhare of that "capital than would go to them of its own ac- "cord. Such, in reality, is the abſurd confidence "which all men have in their own good fortune, "that wherever there is the leaſt probability of "ſucceſs, too great a ſhare of it is apt to go to "them of its own accord [m]." But in the Spaniſh colonies, government is ſtudious to cheriſh a ſpirit which it ſhould have laboured to depreſs, and, by the ſanction of its approbation, augments that inconſiderate credulity, which has turned the active induſtry of Mexico and Peru into ſuch an improper channel. To this may be imputed the ſlender progreſs which Spaniſh America has made during two centuries and a half, either in uſeful manufactures, or in thoſe lucrative branches of cultivation, which furniſh the colonies of other nations with their ſtaple commodities. In compariſon with the precious metals, every bounty of nature is ſo much deſpiſed, that this extravagant idea of their value has mingled with the idiom of language in America, and the Spaniards ſettled there denominate a country, *rich*, not from the fertility of its ſoil, the abundance of its crops, or the exu-

[m] Dr. Smith's Inquiry, &c. ii. 155.

BOOK VIII.

berance of its paſtures, but on account of the minerals which its mountains contain. In queſt of theſe, they abandon the delightful plains of Peru and Mexico, and reſort to barren and uncomfortable regions, where they have built ſome of the largeſt towns which they poſſeſs in the New World. As the activity and enterpriſe of the Spaniards originally took this direction, it is now ſo difficult to bend them a different way, that although, from various cauſes, the gain of working mines is much decreaſed; the faſcination continues, and almoſt every perſon, who takes any active part in the commerce of New Spain or Peru, is ſtill engaged in ſome adventure of this kind [n].

Other commodities of the Spaniſh colonies.

But though mines are the chief object of the Spaniards, and the precious metals which theſe yield, form the principal article in their commerce with America; the fertile countries which they poſſeſs there, abound with other commodities of ſuch value or ſcarcity, as to attract a conſiderable degree of attention. Cochineal is a production almoſt peculiar to New Spain, of ſuch demand in commerce, that the ſale is always certain, and it yields ſuch profit, as amply rewards the labour and care employed in rearing the curious inſects of which this valuable drug is compoſed, and preparing it for the market. Quinquina, or Jeſuits Bark, the moſt ſalutary ſimple, perhaps, and of

[n] See NOTE LXII.

moſt

moſt reſtorative virtue, that Providence, in compaſſion for human infirmity, has made known unto man, is found only in Peru, to which it affords a lucrative branch of commerce. The Indigo of Guatimala is ſuperior in quality to that of any province in America, and cultivated to a conſiderable extent. Cacoa, though not peculiar to the Spaniſh colonies, attains to its higheſt ſtate of perfection there, and from the great conſumption of chocolate in Europe, as well as in America, is a valuable commodity. The Tobacco of Cuba, of more exquiſite flavour than any brought from the New World; the ſugar raiſed in that iſland, in Hiſpaniola, and in New Spain, together with drugs of various kinds, may be mentioned among the natural productions of America, which enrich the Spaniſh commerce. To theſe muſt be added, an article of no inconſiderable account, the exportation of hides; for which, as well as for many of thoſe which I have enumerated, the Spaniards are more indebted to the wonderful fertility of the country than to their own foreſight and induſtry. The domeſtic animals of Europe, particularly horned cattle, have multiplied in the New World with a rapidity which almoſt exceeds belief. A few years after the Spaniards ſettled there, the herds of tame cattle became ſo numerous, that their proprietors reckoned them by thouſands[o].

[o] Oviedo ap. Ramuſ. iii. 101, B. Hackluyt, iii. 466. 511.

BOOK VIII.

Leſs attention being paid to them, as they continued to increaſe, they were ſuffered to run wild, and ſpreading over a country of boundleſs extent, under a mild climate, and covered with rich paſture, their number became immenſe. They range over the vaſt plains which extend from Buenos Ayres, towards the Andes, in herds of thirty or forty thouſand; and the unlucky traveller who once falls in among them, may proceed ſeveral days before he can diſentangle himſelf from among the crowd that covers the face of the earth, and ſeems to have no end. They are hardly leſs numerous in New Spain, and in ſeveral other provinces: they are killed merely for the ſake of their hides; and the ſlaughter at certain ſeaſons is ſo great, that the ſtench of the carcaſes, which are left in the field, would infect the air, if large packs of wild dogs, and vaſt flocks of *gallinazos*, or American vultures, the moſt voracious of all the feathered kind, did not inſtantly devour them. The number of thoſe hides exported in every fleet to Europe is very great, and is a lucrative branch of commerce [p].

Almost all theſe may be conſidered as ſtaple commodities peculiar to America, and different, if we except that laſt mentioned, from the productions of the mother-country.

[p] Acoſta, lib. iii. c. 33. Ovallo Hiſt. of Chili. Church. Collect. iii. 47. ſep. Ibid. v. p. 680. 692. Lettres Edif. xiii. 235. Feuillé, i. 249.

When

Advantages which Spain derives from her colonies.

When the importation into Spain of those various articles from her colonies, first became active and considerable, her interior industry and manufactures were in a state so prosperous, that with the product of these she was able both to purchase the commodities of the New World, and to answer its growing demands. Under the reigns of Ferdinand and Isabella, and Charles V. Spain was one of the most industrious countries in Europe. Her manufactures in wool, and flax, and silk, were so extensive, as not only to furnish what was sufficient for her own consumption, but to afford a surplus for exportation. When a market for them, formerly unknown, and to which she alone had access, opened in America, she had recourse to her domestic store, and found there an abundant supply [q]. This new employment must naturally have added vivacity to the spirit of industry. Nourished and invigorated by it, the manufactures, the population, and wealth of Spain might have gone on increasing in the same proportion with the growth of her colonies. Nor was the state of the Spanish marine at this period less flourishing than that of its manufactures. In the beginning of the sixteenth century, Spain is said to have possessed above a thousand merchant ships [r], a number probably far superior to that of any nation in Europe in that age. By the aid which foreign trade and domestic industry give reciprocally to each

[q] See NOTE LXIII. [r] Campomanes, ii. 140.

BOOK VIII.

each other in their progreſs, the augmentation of both muſt have been rapid and extenſive, and Spain might have received the ſame acceſſion of opulence and vigour from her acquiſitions in the New World, that other powers have derived from their colonies there.

Why ſhe does not now derive the ſame.

But various cauſes prevented this. The ſame thing happens to nations as to individuals. Wealth, which flows in gradually, and with moderate increaſe, feeds and nouriſhes that activity which is friendly to commerce, and calls it forth into vigorous and well-conducted exertions; but when opulence pours in ſuddenly, and with too full a ſtream, it overturns all ſober plans of induſtry, and brings along with it a taſte for what is wild and extravagant, and daring in buſineſs or in action. Such was the great and ſudden augmentation of power and revenue, that the poſſeſſion of America brought into Spain, and ſome ſymptoms of its pernicious influence upon the political operations of that monarchy ſoon began to appear. For a conſiderable time, however, the ſupply of treaſure from the New World was ſcanty and precarious, and the genius of Charles V. conducted public meaſures with ſuch prudence, that the effects of this influence were little perceived. But when Philip II. aſcended the Spaniſh throne, with talents far inferior to thoſe of his father, and remittances from the colonies became a regular and conſiderable branch of revenue, the fatal operation of this

rapid change in the ſtate of the kingdom, both on the monarch and his people, was at once conſpicuous. Philip, poſſeſſing that ſpirit of unceaſing aſſiduity, which often characteriſes the ambition of men of moderate talents, entertained ſuch an high opinion of his own reſources, that he thought nothing too arduous for him to undertake. Shut up himſelf in the ſolitude of the Eſcurial, he troubled and annoyed all the nations around him. He waged open war with the Dutch and Engliſh; he encouraged and aided a rebellious faction in France; he conquered Portugal, and maintained armies and garriſons in Italy, Africa, and both the Indies. By ſuch a multiplicity of great and complicated operations, purſued with ardour during the courſe of a long reign, Spain was drained both of men and money. Under the weak adminiſtration of his ſucceſſor, Philip III. the vigour of the nation continued to decreaſe, and ſunk into the loweſt decline, when the inconſiderate bigotry of that monarch expelled at once near a million of his moſt induſtrious ſubjects, at the very time when the exhauſted ſtate of the kingdom required ſome extraordinary exertion of political wiſdom to augment its numbers, and to revive its ſtrength. Early in the ſeventeenth century, Spain felt ſuch a diminution in the number of her people, that from inability to recruit her armies, ſhe was obliged to contract her operations. Her flouriſhing manufactures were fallen into decay. Her fleets, which had been the terror of all Europe,

A. D. 1611.

BOOK VIII.

Europe, were ruined. Her extenſive foreign commerce was loſt. The trade between different parts of her own dominions was interrupted, and the ſhips which attempted to carry it on, were taken and plundered by enemies whom ſhe once deſpiſed. Even agriculture, the primary object of induſtry in every proſperous ſtate, was neglected, and one of the moſt fertile countries in Europe hardly raiſed what was ſufficient for the ſupport of its own inhabitants.

Rapid decline of its trade.

In proportion as the population and manufactures of the parent ſtate declined, the demands of her colonies continued to increaſe. The Spaniards, like their monarchs, intoxicated with the wealth which poured in annually upon them, deſerted the paths of induſtry, to which they had been accuſtomed, and repaired with eagerneſs to thoſe regions from which this opulence iſſued. By this rage of emigration, another drain was opened, and the ſtrength of the colonies augmented by exhauſting that of the mother-country. All thoſe emigrants, as well as the adventurers who had at firſt ſettled in America, depended abſolutely upon Spain for almoſt every article of neceſſary conſumption. Engaged in more alluring and lucrative purſuits, or prevented by reſtraints which government impoſed, they could not turn their own attention towards eſtabliſhing the manufactures requiſite for comfortable ſubſiſtence. They received (as I have obſerved in another place) their clothing, their furniture,

furniture, whatever miniſters to the eaſe or luxury of life, and even their inſtruments of labour, from Europe. Spain, thinned of people, and void of induſtry, was unable to ſupply their increaſing demands. She had recourſe to her neighbours. The manufactures of the Low Countries, of England, of France, and of Italy, which her wants called into exiſtence, or animated with new vivacity, furniſhed in abundance whatever ſhe required. In vain did the fundamental law, concerning the excluſion of foreigners from trade with America, oppoſe this innovation. Neceſſity, more powerful than any ſtatute, defeated its operations, and conſtrained the Spaniards themſelves to concur in eluding it. The Engliſh, the French, and Dutch, relying on the fidelity and honour of Spaniſh merchants, who lend their names to cover the deceit, ſend out their manufactures to America, and receive the exorbitant price for which they are ſold there, either in ſpecie, or in the rich commodities of the New World. Neither the dread of danger, nor the allurement of profit, ever induced a Spaniſh factor to betray or defraud the perſon who confided in him [s]; and that probity, which is the pride and diſtinction of the nation, contributes to its ruin. In a ſhort time, not above a twentieth part of the commodities exported to America was of Spaniſh growth or fabric [t]. All the reſt was the property of foreign merchants, though entered

BOOK VIII.

[s] Zavala Repreſentacion, p. 226. [t] Campomanes, ii. 138.

in

BOOK VIII.

in the name of Spaniards. The treaſure of the New World may be ſaid henceforward not to have belonged to Spain. Before it reached Europe, it was anticipated as the price of goods purchaſed from foreigners. That wealth which, by an internal circulation, would have ſpread through each vein of induſtry, and have conveyed life and movement to every branch of manufacture, flowed out of the kingdom with ſuch a rapid courſe, as neither enriched nor animated it. On the other hand, the artizans of rival nations, encouraged by this quick ſale of their commodities, improved ſo much in ſkill and induſtry, as to be able to afford them at a rate ſo low, that the manufactures of Spain, which could not vie with theirs, either in quality or cheapneſs of work, were ſtill farther depreſſed. This deſtructive commerce drained off the riches of the nation faſter and more completely, than even the extravagant ſchemes of ambition carried on by its monarchs. Spain was ſo much aſtoniſhed and diſtreſſed, at beholding her American treaſures vaniſh almoſt as ſoon as they were imported, that Philip III. unable to ſupply what was requiſite in circulation, iſſued an edict, by which he endeavoured to raiſe copper money to a value in currency nearly equal to that of ſilver [u]; and the lord of the Peruvian and Mexican mines was reduced to a wretched expedient, which is the laſt reſource of petty impoveriſhed ſtates.

[u] Uztarez, c. 104.

THUS

THUS the poſſeſſions of Spain in America have not proved a ſource of population and of wealth to her, in the ſame manner as thoſe of other nations. In the countries of Europe, where the ſpirit of induſtry ſubſiſts in full vigour, every perſon ſettled in ſuch colonies as are ſimilar in their ſituation to thoſe of Spain is ſuppoſed to give employment to three or four at home in ſupplying his wants [x]. But wherever the mother-country cannot afford this ſupply, every emigrant may be conſidered as a citizen loſt to the community, and ſtrangers muſt reap all the benefit of anſwering his demands.

Increaſed by the mode of regulating its intercourſe with America.

SUCH has been the internal ſtate of Spain from the cloſe of the ſixteenth century, and ſuch her inability to ſupply the growing wants of her colonies. The fatal effects of this diſproportion between their demands, and her capacity of anſwering them, have been much increaſed by the mode in which Spain has endeavoured to regulate the intercourſe between the mother country and the colonies. It is from her idea of monopolizing the trade with America, and debarring her ſubjects there from any communication with foreigners, that all her jealous and ſyſtematic arrangements have ariſen. Theſe are ſo ſingular in their nature and conſequences as to merit a particular explanation. In order to ſecure the monopoly at which ſhe aimed,

[x] Child on trade and colonies.

Spain

BOOK VIII.

Spain did not veſt the trade with her colonies in an excluſive company, a plan which has been adopted by nations more commercial, and at a period when mercantile policy was an object of greater attention, and ought to have been better underſtood. The Dutch gave up the whole trade with their colonies, both in the Eaſt and Weſt Indies, to excluſive companies. The Engliſh, the French, the Danes, have imitated their example with reſpect to the Eaſt Indian commerce; and the two former have laid a ſimilar reſtraint upon ſome branches of their trade with the New World. The wit of man cannot, perhaps, deviſe a method for checking the progreſs of induſtry and population in a new colony more effectual than this. The intereſt of the colony, and of the excluſive company, muſt in every point be diametrically oppoſite; and as the latter poſſeſſes ſuch advantages in this unequal conteſt, that it can preſcribe at pleaſure the terms of intercourſe, the former muſt not only buy dear and ſell cheap, but muſt ſuffer the mortification of having the increaſe of its ſurplus ſtock diſcouraged by thoſe very perſons to whom alone it can diſpoſe of its productions [y].

This confined to one port in Spain.

Spain, it is probable, was preſerved from falling into this error in policy, by the high ideas which ſhe early formed concerning the riches of the New World. Gold and ſilver were commo-

[y] Smith's Inquiry, ii. 171.

ditie

dities of too high value to veſt a monopoly of them in private hands. The crown wiſhed to retain the direction of a commerce ſo inviting; and, in order to ſecure that, ordained the cargo of every ſhip fitted out for America, to be inſpected by the officers of the *Caſa de Contratacion* in Seville, before it could receive a licence to make the voyage; and that on its return, a report of the commodities which it brought ſhould be made to the ſame board, before it could be permitted to land them. In conſequence of this regulation, all the trade of Spain with the New World centered originally in the port of Seville, and was gradually brought into a form, in which it has been conducted, with little variation, from the middle of the ſixteenth century almoſt to our own times. For the greater ſecurity of the valuable cargoes ſent to America, as well as for the more eaſy prevention of fraud, the commerce of Spain, with its colonies, is carried on by fleets which ſail under ſtrong convoys. Theſe fleets conſiſting of two ſquadrons, one diſtinguiſhed by the name of the *Galeons*, the other by that of the *Flota*, are equipped annually. Formerly they took their departure from Seville; but as the port of Cadiz has been found more commodious, they have ſailed from it ſince the year 1720.

Carried on by the Galeons.

THE Galeons deſtined to ſupply Tierra Firmé, and the kingdoms of Peru and Chili, with almoſt every article of luxury, or neceſſary conſumption, that an opulent people can demand, touch firſt

BOOK VIII.

at Carthagena, and then at Porto-bello. To the former, the merchants of Santa Martha, Caraccas, the New Kingdom of Granada, and ſeveral other provinces, reſort. The latter is the great mart for the rich commerce of Peru and Chili. At the ſeaſon when the Galeons are expected, the product of all the mines in theſe two kingdoms, together with their other valuable commodities, is tranſported by ſea to Panama. From thence, as ſoon as the appearance of the fleet from Europe is announced, they are conveyed acroſs the iſthmus, partly on mules, and partly down the river Chagre to Porto-bello. This paltry village, the climate of which, from the pernicious union of exceſſive heat, continual moiſture, and the putrid exhalations ariſing from a rank ſoil, is more fatal to life than any perhaps in the known world, is immediately filled with people. From being the reſidence of a few negroes and mulattoes, and of a miſerable garriſon relieved every three months, Porto-bello aſſumes ſuddenly a very different aſpect, and its ſtreets are crowded with opulent merchants from every corner of Peru, and the adjacent provinces. A fair is opened, the wealth of America is exchanged for the manufactures of Europe; and, during its preſcribed term of forty days, the richeſt traffic on the face of the earth is begun and finiſhed, with that ſimplicity of tranſaction and unbounded confidence, which accompany extenſive commerce [z]. The Flota holds its courſe to Vera Cruz. The treaſures and commo-

and Flota.

[z] See NOTE LXIV.

dities of New Spain, and the depending provinces, which were depoſited at Puebla de los Angeles in expectation of its arrival, are carried thither, and the commercial operations of Vera Cruz, conducted in the ſame manner with thoſe of Porto-bello, are inferior to them only in importance and value. Both fleets, as ſoon as they have completed their cargoes from America, rendezvous at the Havanna, and return in company to Europe.

Bad effects of this arrangement.

THE trade of Spain with her colonies, while thus fettered and reſtricted, came neceſſarily to be conducted with the ſame ſpirit, and upon the ſame principles, as that of an excluſive company. Being confined to a ſingle port, it was of courſe thrown into a few hands, and almoſt the whole of it was gradually engroſſed by a ſmall number of wealthy houſes, formerly in Seville, and now in Cadiz. Theſe by combinations, which they can eaſily form, may altogether prevent that competition which preſerves commodities at their natural price; and by acting in concert, to which they are prompted by their mutual intereſt, they may raiſe or lower the value of them at pleaſure. In conſequence of this, the price of European goods in America is always high, and often exorbitant. A hundred, two hundred, and even three hundred per cent. are profits not uncommon in the commerce of Spain with her colonies [a]. From the

[a] B. Ulloa Retabliſſ. part ii. p. 191.

BOOK VIII.

ſame ingroſſing ſpirit it frequently happens, that traders of the ſecond order, whoſe warehouſes do not contain a complete aſſortment of commodities for the American market, cannot purchaſe from the more opulent merchants ſuch goods as they want, at a lower price than that for which they are ſold in the colonies. With the ſame vigilant jealouſy that an excluſive company guards againſt the intruſion of the free trader, thoſe overgrown monopoliſts endeavour to check the progreſs of every one whoſe encroachments they dread [b]. This reſtraint of the American commerce to one port, not only affects its domeſtic ſtate, but limits its foreign operations. A monopoliſt may acquire more, and certainly will hazard leſs, by a confined trade which yields exorbitant profit, than by an extenſive commerce in which he receives only a moderate return of gain. It is often his intereſt not to enlarge, but to circumſcribe the ſphere of his activity; and, inſtead of calling forth more vigorous exertions of commercial induſtry, it may be the object of his attention to check and ſet bounds to them. By ſome ſuch maxim, the mercantile policy of Spain ſeems to have regulated its intercourſe with America. Inſtead of furniſhing the colonies with European goods in ſuch quantity as might render both the price and the profit moderate; the merchants of Seville and Cadiz ſeem to have ſupplied them with a ſparing hand, that

[b] Smith's Inquiry, ii. 171. Campomanes, Educ. Popul. i. 438.

the

the eagerneſs of competition amongſt cuſtomers obliged to purchaſe in a ſcanty market, might enable the Spaniſh factors to diſpoſe of their cargoes with exorbitant gain. About the middle of the laſt century, when the excluſive trade to America from Seville was in its moſt flouriſhing ſtate, the burden of the two united ſquadrons of the Galeons and Flota, did not exceed twenty-ſeven thouſand five hundred tons [c]. The ſupply which ſuch a fleet could carry, muſt have been very inadequate to the demands of thoſe populous and extenſive colonies, which depended upon it for all the luxuries, and many of the neceſſaries of life.

Remedies propoſed.

SPAIN early became ſenſible of her declenſion from her former proſperity, and many reſpectable and virtuous citizens employed their thoughts in deviſing methods for reviving the decaying induſtry and commerce of their country. From the violence of the remedies propoſed, we may judge how deſperate and fatal the malady appeared. Some, confounding a violation of police with criminality againſt the ſtate, contended, that in order to check illicit commerce, every perſon convicted of carrying it on, ſhould be puniſhed with death, and confiſcation of all his effects [d]. Others, forgetting the diſtinction between civil offences and acts of impiety, inſiſted, that contraband trade

[c] Campomanes, Educ. Popul. i. 435. ii. 110.
[d] M. de Santa Cruz Commercia Suelto, p. 142.

BOOK VIII.

ſhould be ranked among the crimes reſerved for the cognizance of the Inquiſition; that ſuch as were guilty of it might be tried and puniſhed, according to the ſecret and ſummary form in which that dreadful tribunal exerciſes its juriſdiction[e]. Others, uninſtructed by obſerving the pernicious effects of monopolies in every country where they have been eſtabliſhed, have propoſed to veſt the trade with America in excluſive companies, which intereſt would render the moſt vigilant guardians of the Spaniſh commerce againſt the incroachment of the interlopers[f].

Besides theſe wild projects, many ſchemes, better digeſted and more beneficial, were ſuggeſted. But under the feeble monarchs, with whom the reign of the Auſtrian line in Spain cloſed, incapacity and indeciſion are conſpicuous in every department of government. Inſtead of taking for their model the active adminiſtration of Charles V. they affected to imitate the cautious procraſtinating wiſdom of Philip II. and deſtitute of his talents they deliberated perpetually, but determined nothing. No remedy was applied to the evils under which the national commerce, domeſtic as well as foreign, languiſhed. Theſe evils continued to increaſe, and Spain, with dominions more extenſive and more opulent than any European ſtate, po-

[e] Moncada Reſtauracion politica de Eſpagna, p. 41.

[f] Zavalla y Augnon Repreſentacion, &c. p. 190.

ſeſſe

ſeſſed neither vigour, nor money [h], nor induſtry. At length, the violence of a great national convulſion rouzed the ſlumbering genius of Spain. The efforts of the two contending parties in the civil war, kindled by the diſpute concerning the ſucceſſion of the crown at the beginning of this century, called forth, in ſome degree, the ancient ſpirit and vigour of the nation. While men were thus forming, capable of adopting ſentiments more liberal than thoſe which had influenced the councils of the monarchy during the courſe of a century, Spain derived from an unexpected ſource the means of availing itſelf of their talents. The various powers who favoured the pretenſions either of the Auſtrian or Bourbon candidate for the Spaniſh throne, ſent formidable fleets and armies to their ſupport; France, England, and Holland remitted immenſe ſums to Spain. Theſe were ſpent in the provinces which became the theatre of war. Part of the American treaſure, of which foreigners had drained the kingdom, flowed back thither. From this æra, one of the moſt intelligent Spaniſh authors dates the revival of the monarchy; and, however humiliating the truth may be, he acknowledges, that it is to her enemies his country is indebted for the acquiſition of a fund of circulating ſpecie, in ſome meaſure adequate to the exigencies of the public [i].

[h] See NOTE LXV.

[i] Campomanes, i. 420.

BOOK VIII.

Step towards improvement by the Bourbon monarchs,

As ſoon as the Bourbons obtained quiet poſſeſſion of the throne, they diſcerned this change in the ſpirit of the people, and in the ſtate of the nation, and took advantage of it; for although that family has not given monarchs to Spain remarkable for ſuperiority of genius, they have all been beneficent princes, attentive to the happineſs of their ſubjects, and ſolicitous to promote it. It was, accordingly, the firſt object of Philip V. to ſuppreſs an innovation which had crept in during the courſe of the war, and had overturned the whole ſyſtem of the Spaniſh commerce with America.

by excluding foreigners from trade with Peru;

The Engliſh and Dutch, by their ſuperiority in naval power, having acquired ſuch command of the ſea, as to cut off all intercourſe between Spain and her colonies, Spain, in order to furniſh her ſubjects in America thoſe neceſſaries of life, without which they could not exiſt, and as the only means of receiving from thence any part of their treaſure, departed ſo far from the uſual rigour of its maxims as to open the trade with Peru to her allies the French. The merchants of St. Malo, to whom Louis XIV. granted the privilege of this lucrative commerce, engaged in it with vigour, and carried it on upon principles very different from thoſe of the Spaniards. They ſupplied Peru with European commodities at a moderate price, and not in ſtinted quantity. The goods which they imported were conveyed to every province of Spaniſh America, in ſuch abundance as had never been known in any former period. If this

this intercourſe had been continued, the exportation of European commodities from Spain muſt have ceaſed, and the dependence of the colonies on the mother-country have been at an end. The moſt peremptory injunctions were therefore iſſued, prohibiting the admiſſion of foreign veſſels into any port of Peru or Chili [k], and a Spaniſh ſquadron was employed to clear the South Sea of intruders, whoſe aid was no longer neceſſary. 1713.

by checking contraband trade.

But though, on the ceſſation of the war, which was terminated by the treaty of Utrecht, Spain obtained relief from one encroachment on her commercial ſyſtem, ſhe was expoſed to another, which ſhe deemed hardly leſs pernicious. As an inducement that might prevail with Queen Anne to conclude a peace, which France and Spain deſired with equal ardour, Philip V. not only conveyed to Great Britain the *Aſſiento*, or contract for ſupplying the Spaniſh colonies with negroes, which had formerly been enjoyed by France, but granted it the more extraordinary privilege of ſending annually to the fair of Porto-bello, a ſhip of five hundred tons, laden with European commodities. In conſequence of this, Britiſh factories were eſtabliſhed at Carthagena, Panama, Vera Cruz, Buenos Ayres, and other Spaniſh ſettlements. The veil with which Spain had hitherto covered the ſtate and tranſactions of her colonies was removed.

particularly of the Engliſh Aſſiento company.

[k] Frezier Voy. 256. B. Ulloa Retab. ii. 104, &c. Alcedo y Herrera. Aviſo, &c. 236.

The

BOOK VIII.

The agents of a rival nation, reſiding in the towns of moſt extenſive trade, and of chief reſort, had the beſt opportunities of becoming acquainted with the interior condition of the American provinces, of obſerving their ſtated and occaſional wants, and of knowing what commodities might be imported into them with the greateſt advantage. In conſequence of information ſo authentic and expeditious, the merchants of Jamaica, and other Engliſh colonies who traded to the Spaniſh main, were enabled to aſſort and proportion their cargoes ſo exactly to the demands of the market, that the contraband commerce was carried on with a facility, and to an extent unknown in any former period. This, however, was not the moſt fatal conſequence of the Aſſiento to the trade of Spain. The agents of the Britiſh South-Sea company, under cover of the importation which they were authoriſed to make by the ſhip ſent annually to Porto-bello, poured in their commodities on the Spaniſh continent, without limitation or reſtraint. Inſtead of a ſhip of five hundred tons, as ſtipulated in the treaty, they uſually employed one which exceeded nine hundred tons in burden. She was accompanied by two or three ſmaller veſſels, which, mooring in ſome neighbouring creek, ſupplied her clandeſtinely with freſh bales of goods, to replace ſuch as were ſold. The inſpectors of the fair, and officers of the revenue, gained by exorbitant preſents, connived at the fraud [l]. Thus, partly by

[l] See NOTE LXVI.

the

the operations of the company, and partly by the activity of private interlopers, almoſt the whole trade of Spaniſh America was ingroſſed by foreigners. The immenſe commerce of the Galeons, formerly the pride of Spain, and the envy of other nations, ſunk to nothing, and the ſquadron itſelf reduced from fifteen thouſand to two thouſand tons [m], ſerved hardly any purpoſe but to fetch home the royal revenue ariſing from the fifth on ſilver. 1737.

Guarda Coſtas employed for this purpoſe.

WHILE Spain obſerved thoſe encroachments, and felt ſo ſenſibly their pernicious effects, it was impoſſible not to make ſome effort to reſtrain them. Her firſt expedient was to ſtation ſhips of force, under the appellation of *Guarda Coſtas*, upon the coaſts of thoſe provinces, to which interlopers moſt frequently reſorted. As private intereſt concurred with the duty which they owed to the public, in rendering the officers who commanded thoſe veſſels vigilant and active, ſome check was given to the progreſs of the contraband trade, though in dominions ſo extenſive, and ſo acceſſible by ſea, no number of cruiſers was ſufficient to guard againſt its inroads in every quarter. This interruption of an intercourſe, which had been carried on with ſo much facility, that the merchants in the Britiſh colonies were accuſtomed to conſider it almoſt as an allowed branch of commerce, excited murmurs

[m] Alcedo y Herrera, p. 359. Campomanes, i. 436.

and

BOOK VIII.

and complaints. Theſe authoriſed, in ſome meaſure, and rendered more intereſting, by ſeveral unjuſtifiable acts of violence committed by the captains of the Spaniſh Guarda Coſtas, precipitated Great Britain into a war with Spain; in conſequence of which the latter obtained a final releaſe from the Aſſiento, and was left at liberty to regulate the commerce of her colonies, without being reſtrained by any engagement with a foreign power.

1739.

The uſe of regiſter ſhips introduced.

As the formidable encroachments of the Engliſh on their American trade, had diſcovered to the Spaniards the vaſt conſumption of European goods in their colonies, and taught them the advantage of accommodating their importations to the occaſional demand of the various provinces, they perceived the neceſſity of deviſing ſome method of ſupplying their colonies, different from their ancient one, of ſending thither periodical fleets. That mode of communication had been found not only to be uncertain, as the departure of the Galeons and Flota was ſometimes retarded by various accidents, and often prevented by the wars which raged in Europe; but long experience had ſhewn it to be ill adapted to afford America a regular and timely ſupply of what it wanted. The ſcarcity of European goods in the Spaniſh ſettlements frequently became exceſſive; their price roſe to an enormous height; the vigilant eye of mercantile attention did not fail to obſerve this favourable op- rtunity, an ample ſupply

was

was poured in by interlopers from the Engliſh, the French, and Dutch iſlands; and when the Galeons at length arrived, they found the markets ſo glutted by this illicit commerce, that there was no demand for the commodities with which they were loaded. In order to remedy this, Spain has permitted a conſiderable part of her commerce with America, to be carried on by *regiſters*. Theſe are fitted out, during the intervals between the ſtated ſeaſons when the Galeons and Flota ſail, by merchants in Seville or Cadiz, upon obtaining a licence from the council of the Indies, for which they pay a very high premium, and are deſtined for thoſe ports in America where any extraordinary demand is foreſeen or expected. By this expedient, ſuch a regular ſupply of the commodities, for which there is the greateſt demand, is conveyed to the American market, that the interloper is no longer allured by the ſame proſpect of exceſſive gain, or the people in the colonies urged by the ſame neceſſity to engage in the hazardous adventures of contraband trade.

The Galeons aboliſhed.

In proportion as experience manifeſted the advantages of carrying on trade in this mode, the number of regiſter ſhips increaſed; and at length, in the year 1748, the Galeons, after having been employed upwards of two centuries, were finally laid aſide. From that period there has been no intercourſe with Chili and Peru but by ſingle ſhips, diſpatched from time to time as occaſion requires, and when the merchants expect a profitable market will

BOOK VIII.

will open. These ships sail round Cape Horn, and convey directly to the ports in the South Sea the productions and manufactures of Europe, for which the people, settled in those countries, were formerly obliged to repair to Porto-bello or Panama. These towns, as has been formerly observed, must gradually decline, when deprived of that commerce to which they owed their prosperity. This disadvantage however is more than compensated, for the whole continent of South America receives supplies of European commodities, with so much regularity, and in such abundance, as must not only contribute greatly to the happiness, but increase the population of all the colonies settled there. But as all the register ships destined for the South Seas, must still take their departure from Cadiz, and are obliged to return thither [n], this branch of the American commerce, even in its new and improved form, continues subject to the restraints of a species of monopoly, and feels those pernicious effects of it, which I have already described.

Schemes for reviving commerce,

Nor has the attention of Spain been confined to regulating the trade with its more flourishing colonies, it has extended likewise to the reviving commerce in those settlements where it was neglected, or had decayed. Among the new tastes which the people of Europe have acquired, in consequence of importing the productions of those countries which they conquered in America, that for

[n] Campomanes, i. 434. 440.

chocolate

chocolate is one of the moſt univerſal. The uſe of this liquor made with a paſte, formed of the nut, or almond of the cacao-tree, compounded with various ingredients, the Spaniards firſt learned from the Mexicans; and it has appeared to them, and to the other European nations, ſo palatable, ſo nouriſhing, and ſo wholeſome, that it has become a commercial article of conſiderable importance. The cacao-tree grows ſpontaneouſly in ſeveral parts of the torrid zone; but the nuts of the beſt quality, next to thoſe of Guatimala, on the South Sea, are produced in the rich plains of Caraccas, a province of Tierra Firmè. In conſequence of this acknowledged ſuperiority in the quality of cacao in that province, and its communication with the Atlantic, which facilitates the conveyance to Europe, the culture of the cacao there is more extenſive than in any diſtrict of America. But the Dutch, by the vicinity of their ſettlements in the ſmall iſlands of Curazoa and Buen-Ayre, to the coaſt of Caraccas, gradually ingroſſed the greateſt part of the cacao trade. The traffic with the mother-country for this valuable commodity ceaſed almoſt entirely; and ſuch was the ſupine negligence of the Spaniards, or the defects of their commercial arrangements, that they were obliged to receive from the hands of foreigners this production of their own colonies, at an exorbitant price. In order to remedy an evil no leſs diſgraceful, than pernicious to his ſubjects, Philip V. in the year 1728, granted to a body of merchants,

by eſtabliſhing the company of Caraccas.

BOOK VIII.

merchants, an exclusive right to the commerce with Caraccas and Cumana, on condition of their employing, at their own expence, a sufficient number of armed vessels to clear the coast of interlopers. This society, distinguished sometimes by the name of the Company of Guipuscoa, from the province of Spain in which it is established, and sometimes by that of the Company of Caraccas, from the district of America to which it trades, has carried on its operations with such vigour and success, that Spain has recovered an important branch of commerce, which she had suffered to be wrested from her, and is plentifully supplied with an article of extensive consumption at a moderate price. Not only the parent state, but the colony of Caraccas, has derived great advantages from this institution; for although, at the first aspect, it may appear to be one of those monopolies, whose tendency is to check the spirit of industry, instead of calling it forth to new exertions, it has been prevented from operating in this manner, by several salutary regulations, framed upon foresight of such bad effects, and of purpose to obviate them. The planters in the Caraccas are not left to depend entirely on the company, either for the importation of European commodities, or the sale of their own productions. The inhabitants of the Canary islands have the privilege of sending thither annually a register ship of considerable burden; and from Vera Cruz in New Spain, a free trade is permitted in every port comprehended

hended in the charter of the company. In conſequence of this, there is ſuch a competition, that both with reſpect to what the colonies purchaſe, and what they ſell, the price ſeems to be fixed at its natural and equitable rate. The company has not the power of raiſing the former, or of degrading the latter at pleaſure; and accordingly, ſince it was eſtabliſhed, the increaſe of culture, of population, and of live ſtock, in the province of Caraccas, has been very conſiderable *.

Enlargement of commercial ideas in Spain.

But as it is ſlowly that nations relinquiſh any ſyſtem which time has rendered venerable, and as it is ſtill more ſlowly that commerce can be diverted from the channel in which it has long been accuſtomed to flow; Philip V. in his new regulations concerning the American trade, paid ſuch deference to the ancient maxim of Spain, concerning the limitation of all importation from the New World to one harbour, as to oblige both the regiſter ſhips which returned from Peru, and thoſe of the Guipuſcoan Company from Caraccas, to deliver their cargoes in the port of Cadiz. Since his reign, ſentiments more liberal and enlarged begin to ſpread in Spain. The ſpirit of philoſophical inquiry, which it is the glory of the preſent age to have turned from frivolous or abſtruſe ſpeculations, to the buſineſs and affairs of men, has extended its influence beyond the Pyrenees. In the reſearches of ingenious

* See NOTE LXVII.

BOOK VIII.

authors, concerning the police or commerce of nations, the errors and defects of the Spaniſh ſyſtem with reſpect to both met every eye, and have not only been expoſed with ſeverity, but are held up as a warning to other ſtates. The Spaniards, ſtung with the reproaches of theſe authors, or convinced by their arguments, and admoniſhed by ſeveral enlightened writers of their own country, ſeem at length to have diſcovered the deſtructive tendency of thoſe narrow maxims, which, by cramping commerce in all its operations, have ſo long retarded its progreſs. It is to the monarch now on the throne, that Spain is indebted for the firſt public regulation formed in conſequence of ſuch enlarged ideas.

Eſtabliſhment of regular packet boats.

WHILE Spain adhered with rigour to her ancient maxims concerning her commerce with America, ſhe was ſo much afraid of opening any channel, by which an illicit trade might find admiſſion into the colonies, that ſhe almoſt ſhut herſelf out from any intercourſe with them, but that which was carried on by her annual fleets. There was no eſtabliſhment for a regular communication of either public or private intelligence, between the mother-country and its American ſettlements. From the want of this neceſſary inſtitution, the operations of the ſtate, as well as the buſineſs of individuals, were retarded or conducted unſkilfully, and Spain often received from foreigners her firſt information with reſpect to very intereſting

events in her own colonies. But though this defect in police was ſenſibly felt, and the remedy for it was obvious, that jealous ſpirit with which the Spaniſh monarchs guarded the excluſive trade, reſtrained them from applying it. At length Charles III. ſurmounted thoſe conſiderations which had deterred his predeceſſors, and in the year 1764 appointed packet-boats to be diſpatched on the firſt day of each month, from Corugna to the Havanna or Porto-Rico. From thence letters are conveyed in ſmaller veſſels to Vera Cruz and Porto-bello, and tranſmitted by poſt through the kingdoms of Tierra Firmè, Granada, Peru, and New Spain. With no leſs regularity packet-boats ſail once in two months to Rio de la Plata, for the accommodation of the provinces to the eaſt of the Andes. Thus proviſion is made for a ſpeedy and certain circulation of intelligence throughout the vaſt dominions of Spain, from which equal advantages muſt redound to the political and mercantile intereſt of the kingdom [p]. With this new arrangement, a ſcheme of extending commerce has been more immediately connected. Each of the packet-boats, which are veſſels of ſome conſiderable burden, is allowed to take in half a loading of ſuch commodities as are the product of Spain, and moſt in demand in the ports whither they are bound. In return for theſe they may bring home to Co-

[p] Ponz Viage de Eſpagna, vi. Prol. p. 15.

BOOK VIII.

rugna an equal quantity of American productions [q]. This may be conſidered as the firſt relaxations of thoſe rigid laws, which confined the trade with the New World to a ſingle port, and the firſt attempt to admit the reſt of the kingdom to ſome ſhare in it.

Free trade permitted to ſeveral provinces.

It was ſoon followed by one more deciſive. In the year 1765, Charles III. laid open the trade to the windward iſlands, Cuba, Hiſpaniola, Porto-Rico, Margarita, and Trinidad, to his ſubjects in every province of Spain. He permitted them to ſail from certain ports in each province, which are ſpecified in the edict, at any ſeaſon, and with whatever cargo they deemed moſt proper, without any other warrant than a ſimple clearance from the cuſtom-houſe of the place whence they took their departure. He releaſed them from the numerous and oppreſſive duties impoſed on goods exported to America, and in place of the whole, ſubſtituted a moderate tax of ſix in the hundred on the commodities ſent from Spain. He allowed them to return either to the ſame port, or to any other where they might hope for a more advantageous market, and there to enter the homeward cargo, on payment of the uſual duties. This ample privilege, which at once broke through all the fences which the jealous policy of Spain had been labour-

[q] Append. ii. a la Educ. Pop. p. 31.

ing,

ing, for two centuries and a half, to throw round its commercial intercourſe with the New World, was ſoon after extended to Louiſiana, and to the provinces of Yucatan and Campeachy [r].

Beneficial effects of it.

THE propriety of this innovation, which may be conſidered as the moſt liberal effort of Spaniſh legiſlation, has appeared from its effects. Prior to the edict in favour of the free trade, Spain derived hardly any benefit from its neglected colonies in Hiſpaniola, Porto-Rico, Margarita, and Trinidad. Its commerce with Cuba was inconſiderable, and that of Yucatan and Campeachy was engroſſed almoſt intirely by interlopers. But as ſoon as a general liberty of trade was permitted, the intercourſe with thoſe provinces revived, and has gone on with a rapidity of progreſſion, of which there are few examples in the hiſtory of nations. In leſs than ten years, the trade of Cuba has been more than tripled. Even in thoſe ſettlements where, from the languiſhing ſtate of induſtry, greater efforts were requiſite to reſtore its activity, their commerce has been doubled. It is computed, that ſuch a number of ſhips is already employed in the free trade, that the tonnage of them far exceeds that of the Galeons and Flota, at the moſt flouriſhing æra of their commerce. The benefits of this arrangement are not confined to a few merchants, eſtabliſhed in a favourite port. They are diffuſed through every province of the kingdom; and by

[r] Append. ii. a la Educ. Pop. 37. 54. 91.

BOOK VIII.

opening a new market for their various productions and manufactures, muſt encourage and add vivacity to the induſtry of the farmer and artificer. Nor does the kingdom profit only by what it exports, it derives advantage likewiſe from what it receives in return, and has the proſpect of being ſoon able to ſupply itſelf with ſeveral commodities of extenſive conſumption, for which it formerly depended on foreigners. The conſumption of ſugar in Spain is perhaps as great in proportion to the number of its inhabitants, as that of any European kingdom. But though poſſeſſed of countries in the New World, whoſe ſoil and climate are moſt proper for rearing the ſugar-cane; though the domeſtic culture of that valuable plant in the kingdom of Granada was once conſiderable; ſuch has been the fatal tendency of ill-judged inſtitutions in America, and ſuch the preſſure of improper taxes in Europe, that Spain has loſt almoſt entirely this branch of induſtry, which has enriched other nations. This commodity, which has now become an article of primary neceſſity in Europe, the Spaniards were obliged to purchaſe of foreigners, and had the mortification to ſee their country drained annually of great ſums on that account[s]. But if that ſpirit, which the permiſſion of free trade has put in motion, ſhall perſevere in its efforts with the ſame vigour, the cultivation of ſugar in Cuba and Porto-Rico may increaſe ſo much, that in a few years, it is probable, that

[s] Uztariz, c. 91.

their

their growth of ſugars may be equal to the demand of the kingdom.

Free trade permitted between the colonies.

SPAIN has been induced, by her experience of the beneficial conſequences reſulting from having relaxed ſomewhat of the rigour of her ancient laws with reſpect to the commerce of the mother-country with the colonies, to permit a more liberal intercourſe of one colony with another. By one of the jealous maxims of the old ſyſtem, all the provinces ſituated on the South Seas were prohibited, under the moſt ſevere penalties, from holding any communication with one another. Though each of theſe yield peculiar productions, the reciprocal exchange of which might have added to the happineſs of their reſpective inhabitants, or have facilitated their progreſs in induſtry, ſo ſolicitous was the Council of the Indies, to prevent their receiving any ſupply of their wants, but by the periodical fleets from Europe, that in order to guard againſt this, it cruelly debarred the Spaniards in Peru, in the ſouthern provinces of New Spain, in Guatimala, and the New Kingdom of Granada, from ſuch a correſpondence with their fellow-ſubjects, as tended manifeſtly to their mutual proſperity. Of all the numerous reſtrictions deviſed by Spain for ſecuring the excluſive trade with her American ſettlements, none perhaps was more illiberal, none ſeems to have been more ſenſibly felt, or to have produced more hurtful effects. This grievance, coeval with the ſettlements of Spain in the countries ſituated on the Pa-

BOOK VIII.

cific Ocean, is at laſt redreſſed. In the year 1774, Charles III. publiſhed an edict, granting to the four vaſt provinces which I have mentioned, the privilege of a free trade with each other[t]. What may be the effects of opening this communication between countries deſtined by their ſituation for reciprocal intercourſe, cannot yet be determined by experience. They can hardly fail of being beneficial and extenſive. The motives for granting this permiſſion are manifeſtly no leſs laudable, than the principle on which it is founded is liberal; and both diſcover the progreſs of a ſpirit in Spain, far elevated above the narrow prejudices and maxims on which her ſyſtem for regulating the trade, and conducting the government of her colonies, was originally founded.

New regulations concerning the government of the colonies.

At the ſame time that Spain has been intent on introducing regulations, ſuggeſted by more enlarged views of policy, into her ſyſtem of American commerce, ſhe has not been inattentive to the interior government of her colonies. Here too there was much room for reformation and improvement, and Don Joſeph Galvez, who has now the direction of the department for Indian affairs in Spain, has enjoyed the beſt opportunities, not only of obſerving the defects and corruption in the political frame of the colonies, but of diſcovering the ſources of thoſe evils. After being employed

[t] Real Cedula penes me. Pontz Viage de Eſpagna, vi. Prologo. p. 2. NOTE LXVIII.

ſeven

ſeven years in the New World on an extraordinary miſſion, and with very extenſive powers, as inſpector-general of New Spain; after viſiting in perſon the remote provinces of Cinaloa, Sonora, and California, and making ſeveral important alterations in the ſtate of their police and revenue; he began his miniſtry with a general reformation of the tribunals of juſtice in America. In conſequence of the progreſs of population and wealth in the colonies, the buſineſs of the Courts of Audience has increaſed ſo much, that the number of judges of which they were originally compoſed, has been found inadequate to the growing labours and duties of the office, and the ſalaries ſettled upon them have been deemed inferior to the dignity of the ſtation.* As a remedy for both, he obtained a royal edict, eſtabliſhing an additional number of judges in each court of Audience, with higher titles, and more ample appointments [u].

Reformation of the courts of juſtice.

To the ſame intelligent miniſter Spain is indebted for a new diſtribution of government in its American provinces. Even ſince the eſtabliſhment of a third viceroyalty in the New Kingdom of Granada, ſo great is the extent of the Spaniſh dominions in the New World, that ſeveral places ſubject to the juriſdiction of each viceroy, were at ſuch an enormous diſtance from the capitals in which they reſided, that neither their attention, nor

New diſtribution of governments.

[u] Gazeta de Madrid, 19th March, 1776.

their

BOOK VIII.

their authority, could reach ſo far. Some provinces ſubordinate to the viceroy of New Spain, lay above two thouſand miles from Mexico. There were countries ſubject to the viceroy of Peru ſtill farther from Lima. The people in thoſe remote diſtricts could hardly be ſaid to enjoy the benefit of civil government. The oppreſſion and inſolence of its inferior miniſters they often feel, and rather ſubmit to theſe in ſilence, than involve themſelves in the expence and trouble of reſorting to the diſtant capitals, where alone they can find redreſs.

New viceroyalty, Aug. 1776, on Rio de la Plata.

As a remedy for this, a fourth viceroyalty has been erected, to the juriſdiction of which are ſubjected the provinces of Rio de la Plata, Buenos-Ayres, Paraguay, Tucuman, Potoſi, Stª Cruz de la Sierra, Charcas, and the towns of Mendoza and St. Juan. By this well-judged arrangement, two advantages are gained. All the inconveniencies occaſioned by the remote ſituation of thoſe provinces, which had been long felt, and long complained of, are, in a great meaſure, removed. The countries moſt diſtant from Lima are ſeparated from the viceroyalty of Peru, and united under a ſuperior, whoſe ſeat of government at Buenos-Ayres, will be commodious and acceſſible. The contraband trade with the Portugueſe, which was become ſo extenſive, as muſt have put a final ſtop to the exportation of commodities from Spain to her ſouthern colonies, may be checked more thoroughly, and with greater facility, when the ſupreme magiſtrate, by his vicinity to the places in which it is carried on, can

view

view its progreſs and effects with his own eyes. Don Pedro Zevallos, who has been raiſed to this new dignity, with appointments equal to thoſe of the other viceroys, is well acquainted both with the ſtate and the intereſt of the countries over which he is to preſide, having ſerved in them long, and with diſtinction. By this diſmemberment, ſucceeding that which took place at the erection of the viceroyalty of the New Kingdom of Granada, almoſt two-third parts of the territories, originally ſubject to the viceroys of Peru, are now lopped off from their juriſdiction.

New government in provinces of Sonora, &c.

THE limits of the viceroyalty of New Spain have likewiſe been conſiderably circumſcribed, and with no leſs propriety and diſcernment. Four of its moſt remote provinces, Sonora, Cinaloa, California, and New Navarre, have been formed into a ſeparate government. The Chevalier de Croix, who is intruſted with this command, is not dignified with the title of viceroy, nor does he enjoy the appointments belonging to that rank, but his juriſdiction is altogether independent on the viceroyalty of New Spain. The erection of this laſt government ſeems to have been ſuggeſted, not only by the conſideration of the remote ſituation of thoſe provinces from Mexico; but by attention to the late diſcoveries made there, which I have mentioned *. Countries containing the richeſt mines of gold that have hitherto

* Book vii. p. 229.

been

BOOK VIII.

been discovered in the New World, and which probably may arise into such importance, required the immediate inspection of a governor, to whom they should be specially committed. As every consideration of duty, of interest, and of vanity, must concur in prompting those new governors to encourage such exertions as tend to diffuse opulence and prosperity through the provinces committed to their charge, the beneficial effects of this arrangement may be considerable. Many districts in America, long depressed by the languor and feebleness natural to provinces which compose the extremities of an overgrown empire, may be animated with vigour and activity, when brought so near the seat of power, as to feel its invigorating influence.

Attempts to reform domestic policy.

Such, since the accession of the princes of the House of Bourbon to the throne of Spain, has been the progress of their regulations, and the gradual expansion of their views with respect to the commerce and government of their American colonies. Nor has their attention been so entirely engrossed by what related to the more remote parts of their dominions, as to render them neglectful of what was still more important, the reformation of domestic errors and defects in policy. Fully sensible of the causes to which the declension of Spain, from her former prosperity, ought to be imputed; they have made it a great object of their policy, to revive a spirit of industry among their subjects, and to give such extent and perfection to their manufactures, that

that they may be able to ſupply the demands of America from their own ſtock, and to exclude foreigners from a branch of commerce which has been ſo fatal to the kingdom. This they have endeavoured to accompliſh, by a variety of edicts iſſued ſince the peace of Utrecht. They have granted bounties for the encouragement of ſome branches of induſtry; they have lowered the taxes on others; they have either entirely prohibited, or have loaded with additional duties, ſuch foreign manufactures as come in competition with their own; they have inſtituted ſocieties for the improvement of trade and agriculture; they have planted colonies of huſbandmen in ſome uncultivated diſtricts of Spain, and divided among them the waſte fields; they have had recourſe to every expedient, deviſed by commercial wiſdom, or commercial jealouſy, for reviving their own induſtry, and diſcountenancing that of other nations. Theſe, however, it is not my province to explain, or to inquire into their propriety and effects. There is no effort of legiſlation more arduous, no experiment in policy more uncertain, than an attempt to revive the ſpirit of induſtry where it has declined, or to introduce it where it is unknown. Nations, already poſſeſſed of extenſive commerce, enter into competition with ſuch advantages, derived from the large capitals and extenſive credit of their merchants, the dexterity of their manufacturers, the alertneſs acquired by habit in every department of buſineſs, that the ſtate which aims at rivalling, or ſupplanting them,

BOOK VIII.

must expect to ſtruggle with many difficulties, and be content to advance ſlowly. If the quantity of productive induſtry, now in Spain, be compared with that of the kingdom under the laſt liſtleſs monarchs of the Auſtrian line, its progreſs muſt appear conſiderable, and is ſufficient to alarm the jealouſy, and to call forth the moſt vigorous efforts, of the nations now in poſſeſſion of the lucrative trade which the Spaniards aim at wreſting from them. One circumſtance may render thoſe exertions of Spain an object of more ſerious attention to the other European powers. They are not to be aſcribed wholly to the influence of the crown and its miniſters. The ſentiments and ſpirit of the people ſeem to ſecond the provident care of their monarchs, and to give it greater effect. The nation has adopted more liberal ideas, not only with reſpect to commerce, but domeſtic policy. In all the later Spaniſh writers, defects in the arrangements of their country concerning both are acknowledged, and remedies propoſed, which ignorance rendered their anceſtors incapable of diſcerning, and pride would not have allowed them to confeſs [x]. But after all that the Spaniards have done, much remains to do. Many pernicious inſtitutions and abuſes, deeply incorporated with the ſyſtem of internal policy and taxation, which has been long eſtabliſhed in Spain, muſt be aboliſhed, before induſtry and manufactures can recover an extenſive activity.

[x] See NOTE LXIX.

STILL,

Contraband trade.

STILL, however, the commercial regulations of Spain with reſpect to her colonies, are too rigid and ſyſtematical to be carried into complete execution. The legiſlature that loads trade with impoſitions too heavy, or fetters it by reſtrictions too ſevere, defeats its own intention; and is only multiplying the inducements to violate its ſtatutes, and propoſing an high premium to encourage illicit traffic. The Spaniards, both in Europe and America, being circumſcribed in their mutual intercourſe by the jealouſy of the crown, or oppreſſed by its exactions, have their invention continually on the ſtretch how to elude its edicts. The vigilance and ingenuity of private intereſt diſcover means of effecting this, which public wiſdom cannot foreſee, nor public authority prevent. This ſpirit, counteracting that of the laws, pervades the commerce of Spain with America in all its branches; and from the higheſt departments in government, deſcends to the loweſt. The very officers appointed to check contraband trade, are often employed as inſtruments in carrying it on; and the boards inſtituted to reſtrain and puniſh it, are the channels through which it flows. The king is ſuppoſed, by the moſt intelligent Spaniſh writers, to be defrauded by various artifices, of more than one half of the revenue which he ought to receive from America[y]; and as long as it is the intereſt of ſo many perſons to ſcreen thoſe artifices

[y] Solorz. de Ind. Jure, ii. lib. v.

from

BOOK VIII.

from detection, the knowledge of them will never reach the throne. "How many ordinances, says "Corita, how many instructions, how many letters from our sovereign, are sent in order to correct abuses, and how little are they observed, "and what small advantage is derived from them! "To me the old observation appears just, that "where there are many physicians, and many "medicines, there is a want of health; where there "are many laws, and many judges, there is want "of justice. We have viceroys, presidents, governors, oydors, corrigidors, alcaldes, and thousands of alguazils abound every where; but notwithstanding all these, public abuses continue to "multiply [z]." Time has increased the evils which he lamented as early as the reign of Philip II. A spirit of corruption has infected all the colonies of Spain in America. Men far removed from the seat of government; impatient to acquire wealth, that they may return speedily from what they are apt to consider as a state of exile in a remote unhealthful country; allured by opportunities too tempting to be resisted, and seduced by the example of those around them; find their sentiments of honour and of duty gradually relax. In private life, they give themselves up to a dissolute luxury, while in their public conduct they become unmindful of what they owe to their sovereign and to their country.

[z] MS. penes me.

BEFORE

BOOK VIII.

Trade between New Spain and the Philippines.

BEFORE I close this account of the Spanish trade in America, there remains one detached, but important branch of it, to be mentioned. Soon after his accession to the throne, Philip II. formed a scheme of planting a colony in the Philippine islands, which had been neglected since the time of their discovery; and he accomplished it by means of an armament fitted out from New Spain [b]. Manila, in the island of Luconia, was the station chosen for the capital of this new establishment. From it an active commercial intercourse began with the Chinese, and a considerable number of that industrious people, allured by the prospect of gain, settled in the Philippine islands under the Spanish protection. They supplied the colony so amply with all the valuable productions and manufactures of the East, as enabled it to open a trade with America, by a course of navigation, the longest from land to land on our globe. In the infancy of this trade, it was carried on with Callao, on the coast of Peru; but experience having discovered the impropriety of fixing upon that as the port of communication with Manila, the staple of the commerce between the east and west was removed from Callao to Acapulco, on the coast of New Spain. 1564.

AFTER various arrangements, it has been brought into a regular form. One or two ships depart annually from Acapulco, which are permitted to carry

[b] Torquem. i. lib. v. c. 14.

BOOK VIII.

out ſilver to the amount of five hundred thouſand peſos [c], but they have hardly any thing elſe of value on board; in return for which, they bring back ſpices, drugs, china, and japan wares, calicoes, chintz, muſlins, ſilks, and every precious article, with which the benignity of the climate, or the ingenuity of its people, has enabled the Eaſt to ſupply the reſt of the world. For ſome time the merchants of Peru were admitted to participate in this traffic, and might ſend annually a ſhip to Acapulco, to wait the arrival of the veſſels from Manila, and receive a proportional ſhare of the commodities which they imported. At length, the Peruvians were excluded from this trade by moſt rigorous edicts, and all the commodities from the Eaſt reſerved ſolely for the conſumption of New Spain.

In conſequence of this indulgence, the inhabitants of that country enjoy advantages unknown in the other Spaniſh colonies. The manufactures of the Eaſt are not only more ſuited to a warm climate, and more ſhowy than thoſe of Europe, but can be ſold at a lower price; while, at the ſame time, the profits upon them are ſo conſiderable, as to enrich all thoſe who are employed, either in bringing them from Manila, or vending them in New Spain. As the intereſt both of the buyer and ſeller concurred in favouring this branch of commerce, it has continued to extend in ſpite of regu-

[c] Recop. lib. ix. c. 45. l. 6.

lations,

lations, concerted with the moſt anxious jealouſy to circumſcribe it. Under cover of what the laws permit to be imported, great quantities of India goods are poured into the markets of New Spain [a], and when the flota arrives at Vera Cruz from Europe, it often finds the wants of the people already ſupplied by cheaper and more acceptable commodities.

THERE is not, in the commercial arrangements of Spain, any circumſtance more inexplicable than the permiſſion of this trade between New Spain and the Philippines, or more repugnant to its fundamental maxim of holding the colonies in perpetual dependance on the mother-country, by prohibiting any commercial intercourſe that might ſuggeſt to them the idea of receiving a ſupply of their wants from any other quarter. This permiſſion muſt appear ſtill more extraordinary, from conſidering that Spain herſelf carries on no direct trade with her ſettlements in the Philippines, and grants a privilege to one of her American colonies, which ſhe denies to her ſubjects in Europe. It is probable, that the coloniſts who originally took poſſeſſion of the Philippines, having been ſent out from New Spain, begun this intercourſe with a country which they conſidered, in ſome meaſure, as their parent ſtate, before the court of Madrid was aware of its conſequences, or could eſtabliſh

[a] See NOTE LXX.

BOOK VIII.

regulations in order to prevent it. Many remonſtrances have been preſented againſt this trade, as detrimental to Spain, by diverting into another channel, a large portion of that treaſure which ought to flow into the kingdom, as tending to give riſe to a ſpirit of independence in the colonies, and to encourage innumerable frauds, againſt which it is impoſſible to guard, in tranſactions ſo far removed from the inſpection of government. But as it requires no ſlight effort of political wiſdom and vigour to aboliſh any practice which numbers are intereſted in ſupporting, and to which time has added the ſanction of its authority, the commerce between New Spain and Manila ſeems to be as conſiderable as ever, and may be conſidered as one chief cauſe of the elegance and ſplendor conſpicuous in this part of the Spaniſh dominions.

Public revenue from America.

But notwithſtanding this general corruption in the colonies of Spain, and the diminution of the income belonging to the public, occaſioned by the illicit importations made by foreigners, as well as by the various frauds of which the coloniſts themſelves are guilty in their commerce with the parent ſtate, the Spaniſh monarchs receive a very conſiderable revenue from their American dominions. This ariſes from taxes of various kinds, which may be divided into three capital branches. The firſt contains what is paid to the king, as ſovereign, or ſuperior lord of the New World: to this claſs belongs the duty on the gold and ſilver raiſed from

from the mines, and the tribute exacted from the Indians; the former is termed by the Spaniards the *right of ſigniory*, the latter is the *duty of vaſſalage*. The ſecond branch comprehends the numerous duties upon commerce, which accompany and oppreſs it in every ſtep of its progreſs, from the greateſt tranſactions of the wholeſale merchant, to the petty traffic of the vender by retail. The third includes what accrues to the king, as head of the church, and adminiſtrator of eccleſiaſtical funds in the New World. In conſequence of this he receives the firſt fruits, annates, ſpoils, and other ſpiritual revenues, levied by the apoſtolic chamber in Europe; and is entitled, likewiſe, to the profit ariſing from the ſale of the bull of Cruzado. This bull, which is publiſhed every two years, contains, an abſolution from paſt offences by the pope, and, among other immunities, a permiſſion to eat ſeveral kinds of prohibited food, during Lent, and on meagre days. The monks employed in diſperſing thoſe bulls, extol their virtues with all the fervour of intereſted eloquence; the people, ignorant and credulous, liſten with implicit aſſent; and every perſon in the Spaniſh colonies, of European, Creolian, or mixed race, purchaſes a bull, which is deemed eſſential to his ſalvation, at the rate ſet upon it by government [e].

Its amount.

WHAT may be the amount of thoſe various funds, it is almoſt impoſſible to determine with preci-

[e] See NOTE LXXI.

BOOK VIII.

ſion. The extent of the Spaniſh dominions in America, the jealouſy of government, which renders them inacceſſible to foreigners, the myſterious ſilence which the Spaniards are accuſtomed to obſerve with reſpect to the interior ſtate of their colonies, combine in covering this ſubject with a veil which it is not eaſy to remove. But an account, apparently no leſs accurate than it is curious, has lately been publiſhed of the royal revenue in New Spain, from which we may form ſome idea with reſpect to what is collected in the other provinces. According to that account, the crown does not receive from all the departments of taxation in New Spain above a million of our money, from which one half muſt be deducted as the expence of the provincial eſtabliſhment[f]. Peru, it is probable, yields a ſum not inferior to this; and if we ſuppoſe that all the other regions of America, including the iſlands, furniſh a third ſhare of equal value, we ſhall not perhaps be far wide from the truth, if we conclude, that the net public revenue of Spain, raiſed in America, does not exceed a million and a half ſterling. This falls far ſhort of the immenſe ſums to which ſuppoſitions, founded upon conjecture, have raiſed the Spaniſh revenue in America[g]. It is remarkable, however, upon one account. Spain and Portugal are the only European powers, who derive a direct revenue from their colonies. All the ad-

[f] See NOTE LXXII. [g] See NOTE LXXIII.

vantage

vantage that accrues to other nations, from their American dominions, arises from the exclusive enjoyment of their trade; but beside this, Spain has brought her colonies to contribute towards increasing the power of the state; and in return for protection, to bear a proportional share of the common burden.

Accordingly, the sum which I have computed to be the amount of the Spanish revenue from America, arises wholly from the taxes collected there, and is far from being the whole of what accrues to the king from his dominions in the New World. The heavy duties imposed on the commodities exported from Spain to America [h], as well as what is paid by those which she sends home in return; the tax upon the negroe-slaves, with which Africa supplies the New World, together with several smaller branches of finance, bring large sums into the treasury, the precise extent of which I cannot pretend to ascertain.

Expence of administration.

But if the revenue which Spain draws from America be great, the expence of administration in her colonies bears proportion to it. In every department, even of her domestic police and finances, Spain has adopted a system more complex, and more encumbered with a variety of tribunals, and a multitude of officers, than that of

[h] See NOTE LXXIV.

BOOK VIII.

any European nation, in which the ſovereign poſſeſſes ſuch extenſive power. From the jealous ſpirit with which Spain watches over her American ſettlements, and her endeavours to guard againſt fraud in provinces ſo remote from inſpection; boards and officers have been multiplied there with ſtill more anxious attention. In a country where the expence of living is great, the ſalaries allotted to every perſon in public office muſt be high, and muſt load the revenue with an immenſe burden. The parade of government greatly augments the weight of it. The viceroys of Mexico, Peru, and the New Kingdom of Granada, as repreſentatives of the king's perſon, among people fond of oſtentation, maintain all the ſtate and dignity of royalty. Their courts are formed upon the model of that at Madrid, with horſe and foot guards, a houſehold regularly eſtabliſhed, numerous attendants, and enſigns of power, diſplaying ſuch pomp, as hardly retains the appearance of a delegated authority. All the expence incurred by ſupporting the external and permanent order of government is defrayed by the crown. The viceroys have beſides peculiar appointments ſuited to their exalted ſtation. The ſalaries fixed by law are indeed extremely moderate; that of the viceroy of Peru is only thirty thouſand ducats; and that of the viceroy of Mexico, twenty thouſand ducats[i]. Of late, they have been raiſed to forty thouſand.

[i] Recop. lib. iii. tit. iii. c. 72.

THESE

THESE ſalaries, however, conſtitute but a ſmall part of the revenue enjoyed by the viceroys. The exerciſe of an abſolute authority extending to every department of government, and the power of diſpoſing of many lucrative offices, afford them innumerable opportunities of accumulating wealth. To theſe, which may be conſidered as legal and allowed emoluments, large ſums are often added by exactions, which in countries ſo far removed from the ſeat of government, it is not eaſy to diſcover, and impoſſible to reſtrain. By monopolizing ſome branches of commerce, by a lucrative concern in others, by conniving at the frauds of merchants, a viceroy may raiſe ſuch an annual revenue, as no ſubject of any European monarch enjoys [k]. From the ſingle article of preſents made to him on the anniverſary of his *Name-day* (which is always obſerved as an high feſtival), I am informed that a viceroy has been known to receive ſixty thouſand peſos. According to a Spaniſh ſaying, the legal revenues of a viceroy are known, his real profits depend upon his opportunities and his conſcience. Senſible of this, the kings of Spain, as I have formerly obſerved, grant a commiſſion to their viceroys only for a few years. This circumſtance, however, renders them often more rapacious, and adds to the ingenuity and ardour wherewith they labour to improve every moment of power which they know is haſtening faſt to a period; and ſhort

[k] See NOTE LXXV.

as

BOOK VIII.

as its duration is, it uſually affords ſufficient time for repairing a ſhattered fortune, or for creating a new one. But even in ſituations ſo trying to human frailty, there are inſtances of virtue that remains unſeduced. In the year 1772, the Marquis de Croix finiſhed the term of his viceroyalty in New Spain with unſuſpected integrity; and inſtead of bringing home exorbitant wealth, returned with the admiration and applauſe of a grateful people, whom his government had rendered happy.

NOTES

NOTES

AND

ILLUSTRATIONS.

N

ILLU

IN tracing t
Spain, we h
certain guide.
minute account
conqueror of Pe
ploits. Our in
tranſactions in P
and reſpectable a

THE moſt ea
Peru, was publi
It is a ſimple un
ther than the dea
returned to Spa
printed at Sevi
Peru, addreſſed

DON PEDRO
Pizarro, drew up
tranſlated into I
luable collection
ginal language.
me with Xerez
uthors relate co

NOTES

AND

ILLUSTRATIONS.

NOTE I. p. 1.

IN tracing the progreſs of the Spaniſh arms in New Spain, we have followed Cortez himſelf as our moſt certain guide. His diſpatches to the emperor contain a minute account of his operations. But the unlettered conqueror of Peru was incapable of relating his own exploits. Our information with reſpect to them, and other tranſactions in Peru, is derived however from contemporary and reſpectable authors.

THE moſt early account of Pizarro's tranſactions in Peru, was publiſhed by Franciſco de Xerez, his ſecretary. It is a ſimple unadorned narrative, carried down no farther than the death of Atahualpa, in 1533; for the author returned to Spain in 1534, and ſoon after he landed, printed at Seville his ſhort Hiſtory of the Conqueſt of Peru, addreſſed to the emperor.

DON PEDRO SANCHO, an officer who ſerved under Pizarro, drew up an account of his expedition, which was tranſlated into Italian by Ramuſio, and inſerted in his valuable collection, but has never been publiſhed in its original language. Sancho returned to Spain at the ſame time with Xerez. Great credit is due to what both theſe authors relate concerning the progreſs and operations of Pizarro;

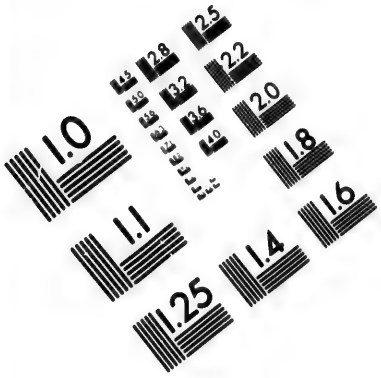

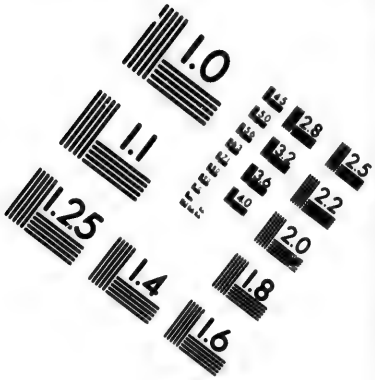

IMAGE EVALUATION TEST TARGET (MT-3)

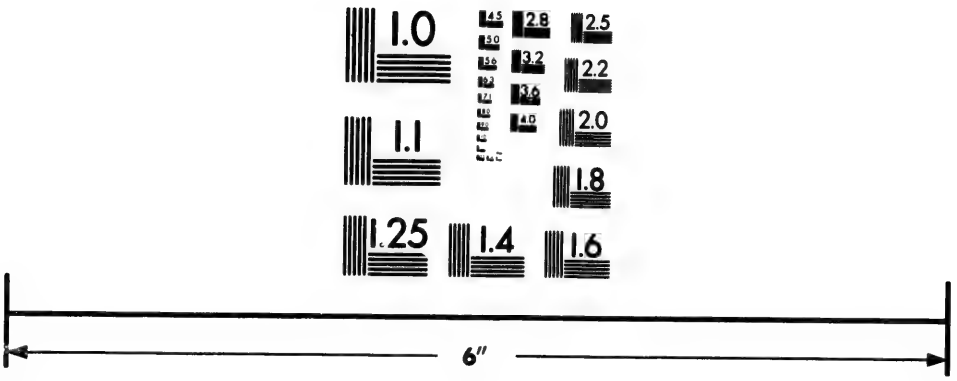

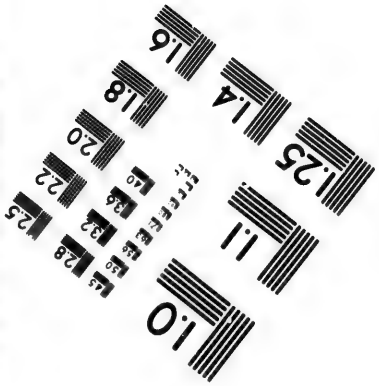

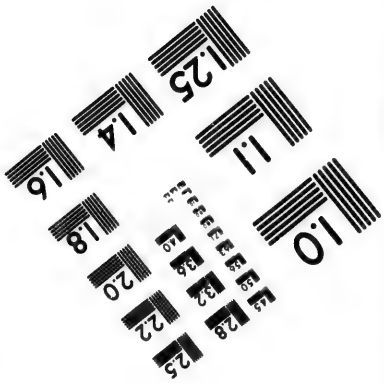

Photographic Sciences Corporation

23 WEST MAIN STREET
WEBSTER, N.Y. 14580
(716) 872-4503

Pizarro; but the residence of the Spaniards in Peru had been so short, at the time when they left it, and their intercourse with the natives so slender, that their knowledge of the Peruvian manners and customs is very imperfect.

THE next contemporary historian is Pedro Cieza de Leon, who published his Cronica del Peru, at Seville, in 1553. If he had finished all that he proposes in the general division of his work, it would have been the most complete history which had been published of any region in the New World. He was well qualified to execute it, having served during seventeen years in America, and having visited in person most of the provinces concerning which he had occasion to write. But only the first part of his Chronicle has been printed. It contains a description of Peru, and several of the adjacent provinces, with an account of the institutions and customs of the natives, and is written with so little art, and such an apparent regard for truth, that one must regret the loss of the other parts of his work.

THIS loss is amply supplied by Don Augustine Zaratè, who published, in 1555, his Historia del Descubrimiento y Conquesta de la Provincia del Peru. Zaratè was a man of rank and education, and employed in Peru as comptroller-general of the public revenue. His history, whether we attend to its matter or composition, is a book of considerable merit; as he had opportunity to be well informed, and seems to have been inquisitive with respect to the manners and transactions of the Peruvians, great credit is due to his testimony.

DON DIEGO FERNANDEZ published his Historia del Peru, in 1571. His sole object is to relate the dissensions and civil wars of the Spaniards in that empire. As he served

ſerved in a public ſtation in Peru, and was well acquainted both with the country, and with the principal actors in thoſe ſingular ſcenes which he deſcribes, as he poſſeſſed ſound underſtanding, and great impartiality, his work may be ranked among thoſe of the hiſtorians moſt diſtinguiſhed for their induſtry in reſearch, or their capacity in judging with reſpect to the events which they relate.

THE laſt author who can be reckoned among the contemporary hiſtorians of the conqueſt of Peru, is Garcilaſſo de la Vega, Inca. For though the firſt part of his work, intitled, *Commentarios Reales del Origen de los Incas Reies del Peru*, was not publiſhed ſooner than the year 1609, ſeventy-ſix years after the death of Atahualpa the laſt emperor, yet as he was born in Peru, and was the ſon of an officer of diſtinction among the Spaniſh conquerors, by a *Coya*, or lady of the royal race, on account of which he always took the name of *Inca*; as he was maſter of the language ſpoken by the Incas, and acquainted with the traditions of his countrymen, his authority is rated very high, and often placed above that of all the other hiſtorians. His work, however, is little more than a commentary upon the Spaniſh writers of the Peruvian ſtory, and compoſed of quotations taken from the authors whom I have mentioned. This is the idea which he himſelf gives of it, Lib. i. c. 10. Nor is it in the account of facts only that he follows them ſervilely. Even in explaining the inſtitutions and rites of his anceſtors, his information ſeems not to be more perfect than theirs. His explanation of the Quipos is almoſt the ſame with that of Acoſta. He produces no ſpecimen of Peruvian poetry, but that wretched one which he borrows from Blas Valera, an early miſſionary, whoſe memoirs have never been publiſhed. Lib. ii. c. 15. As for compoſition, arrangement, or a capacity of diſtinguiſhing between

tween what is fabulous, what is probable, and what is true, one ſearches for them in vain in the commentaries of the Inca. His work, however, notwithſtanding its great defects, is not altogether deſtitute of uſe. Some traditions which he received from his countrymen are preſerved in it. His knowledge of the Peruvian language has enabled him to correct ſome errors of the Spaniſh writers, and he has inſerted in it ſome curious facts, taken from authors whoſe works were never publiſhed, and are now loſt.

NOTE II. p. 7.

ONE may form an idea both of the hardſhips which they endured, and of the ſicklineſs of the regions which they viſited, from the extraordinary mortality that prevailed among them. Pizarro carried out 112 men, Almagro 70. In leſs than nine months 130 of theſe died. Few fell by the ſword; moſt of them were cut off by diſeaſes. Xerez, p. 180.

NOTE III. p. 11.

THIS iſland, ſays Herrera, is rendered ſo uncomfortable by the unwholeſomeneſs of its climate, its impenetrable woods, its rugged mountains, and the multitude of inſects and reptiles, that it is ſeldom any ſofter epithet than that of *infernal* is employed in deſcribing it. The ſun is almoſt never ſeen there, and throughout the year it hardly ever ceaſes to rain. Dec. 3. lib. x. c. 3. Dampier touched at this iſland in the year 1685; and his account of the climate is not more favourable. Vol. i. p. 172. He, during his cruiſe on the coaſt, viſited moſt of the places where Pizarro landed, and his deſcription of them throws light on the narrations of the early Spaniſh hiſtorians.

NOTE IV. p. 29.

BY this time horſes had multiplied greatly in the Spaniſh ſettlements on the continent. When Cortes began his expedition in the year 1518, though his armament was more conſiderable than that of Pizarro, and compoſed of perſons ſuperior in rank to thoſe who invaded Peru, he could procure no more than ſixteen horſes.

NOTE V. p. 30.

IN the year 1740, D. Ant. Ulloa, and D. George Juan, travelled from Guayquil to Motupe, by the ſame route which Pizarro took. From the deſcription of their journey, one may form an idea of the difficulty of his march. The ſandy plains between St. Michael de Pieura and Motupe extend 90 miles, without water, without a tree, a plant, or any green thing, on a dreary ſtretch of burning ſand. Voyage, tom. i. p. 399, &c.

NOTE VI. p. 36.

THIS extravagant and unſeaſonable diſcourſe of Valverde has been cenſured by all hiſtorians, and with juſtice. But though he ſeems to have been an illiterate and bigotted monk, nowiſe reſembling the good Olmedo, who accompanied Cortes; the abſurdity of his addreſs to Atahualpa muſt not be charged wholly upon him. His harangue is evidently a tranſlation, or paraphraſe of that form, concerted by a junto of Spaniſh divines and lawyers in the year 1509, for explaining the right of their king to the ſovereignty of the New World, and for directing the officers employed in America how they ſhould take poſſeſſion of any new country. See Vol. i. Note xxiii. The

ſentiments contained in Valverde's harangue muſt not then be imputed to the bigotted imbecility of a particular man, but to that of the age. But Gomara and Benzoni relate one circumſtance concerning Valverde, which, if authentic, renders him an object, not of contempt only, but of horror. They aſſert, that during the whole action, Valverde continued to excite the ſoldiers to ſlaughter, calling to them to ſtrike the enemy, not with the edge, but with the points of their ſwords. Gom. Cron. c. 113. Benz. Hiſtor. Nov. Orbis, lib. iii. c. 3. Such behaviour was very different from that of the Roman Catholic clergy in other parts of America, where they uniformly exerted their influence to protect the Indians, and to moderate the ferocity of their countrymen.

NOTE VII. p. 37.

TWO different ſyſtems have been formed concerning the conduct of Atahualpa. The Spaniſh writers, in order to juſtify the violence of their countrymen, contend, that all the Inca's profeſſions of friendſhip were feigned; and that his intention in agreeing to an interview with Pizarro at Caxamalca, was to cut off him and his followers at one blow; that for this purpoſe he advanced with ſuch a numerous body of attendants, who had arms concealed under their garments to execute this ſcheme. This is the account given by Xerez and Zarate, and adopted by Herrera. But if it had been the plan of the Inca to deſtroy the Spaniards, one can hardly imagine that he would have permitted them to march unmoleſted through the deſert of Motupe, or have neglected to defend the paſſes in the mountains, where they might have been attacked with ſo much advantage. If the Peruvians marched to Caxamalca with an intention to fall upon

upon the Spaniards, it is inconceivable, that of ſo great a body of men, prepared for action, not one ſhould attempt to make reſiſtance, but all tamely ſuffer themſelves to be butchered by an enemy whom they were armed to attack. Atahualpa's mode of advancing to the interview, has the aſpect of a peaceable proceſſion, not of a military enterprize. He himſelf and his followers were, in their habits of ceremony, preceded, as on days of ſolemnity, by unarmed harbingers. Though rude nations are frequently cunning and falſe, yet, if a ſcheme of deception and treachery muſt be imputed either to a monarch, that had no great reaſon to be alarmed at a viſit from ſtrangers who ſolicited admiſſion into his preſence as friends, or to an adventurer ſo daring, and ſo little ſcrupulous as Pizarro, one cannot heſitate in determining where to fix the preſumption of guilt. Even amidſt the endeavours of the Spaniſh writers to palliate the proceedings of Pizarro, one plainly perceives, that it was his intention, as well as his intereſt, to ſeize the Inca, and that he had taken meaſures for that purpoſe previous to any ſuſpicion of that monarch's deſigns.

GARCILASSO DE LA VEGA, extremely ſolicitous to vindicate his countrymen, the Peruvians, from the crime of having concerted the deſtruction of Pizarro and his followers, and no leſs afraid to charge the Spaniards with improper conduct towards the Inca, has framed another ſyſtem. He relates, that a man of majeſtic form, with a long beard, and garments reaching to the ground, having appeared in viſion to Viracocha, the eighth Inca, and declared, that he was a child of the Sun, that monarch built a temple in honour of this perſon, and erected an image of him, reſembling as nearly as poſſible the ſingular form in which he had exhibited himſelf to his view. In this temple, divine honours were paid to him, by the

name of Viracocha. P. i. lib. iv. c. 21. lib. v. c. 22. When the Spaniards firſt appeared in Peru, the length of their beards, and the dreſs they wore, ſtruck every perſon ſo much with their likeneſs to the image of Viracocha, that they ſuppoſed them to be children of the Sun, who had deſcended from heaven to earth. All concluded, that the fatal period of the Peruvian empire was now approaching, and that the throne would be occupied by new poſſeſſors. Atahualpa himſelf, conſidering the Spaniards as meſſengers from heaven, was ſo far from entertaining any thoughts of reſiſting them, that he determined to yield implicit obedience to their commands. From thoſe ſentiments flowed his profeſſions of love and reſpect. To thoſe were owing the cordial reception of Soto and Ferdinand Pizarro in his camp, and the ſubmiſſive reverence with which he himſelf advanced to viſit the Spaniſh general in his quarters; but from the groſs ignorance of Philipillo, the interpreter, the declaration of the Spaniards, and his anſwer to it, were ſo ill explained, that by their mutual inability to comprehend each other's intentions, the fatal rencounter at Caxamalca, with all its dreadful conſequences, was occaſioned.

It is remarkable, that no traces of this ſuperſtitious veneration of the Peruvians for the Spaniards, are to be found either in Xerez, or Sancho, or Zarate, previous to the interview at Caxamalca; and yet the two former ſerved under Pizarro at that time, and the latter viſited Peru ſoon after the conqueſt. If either the Inca himſelf, or his meſſengers, had addreſſed the Spaniards in the words which Garcilaſſo puts in their mouths, they muſt have been ſtruck with ſuch ſubmiſſive declarations; and they would certainly have availed themſelves of them to accompliſh their own deſigns with greater facility. Garcilaſſo himſelf, though his narrative of the intercourſe between

tween the Inca and Spaniards, preceding the rencounter at Caxamalca, is founded on the ſuppoſition of his believing them to be Viracochas, or divine beings, p. ii. lib. i. c. 17, &c. yet with his uſual inattention and inaccuracy he admits, in another place, that the Peruvians did not recollect the reſemblance between them and the god Viracocha, until the fatal diſaſters ſubſequent to the defeat at Caxamalca, and then only began to call them Viracochas. P. i. lib. v. c. 21. This is confirmed by Herrera, dec. 5. lib. ii. c. 12. In many different parts of America, if we may believe the Spaniſh writers, their countrymen were conſidered as divine beings who had deſcended from Heaven. But in this inſtance, as in many which occur in the intercourſe between nations whoſe progreſs in refinement is very unequal, the ideas of thoſe who uſed the expreſſion were different from the ideas of thoſe who heard it. For ſuch is the idiom of the Indian languages, or ſuch is the ſimplicity of thoſe who ſpeak them, that when they ſee any thing with which they were formerly unacquainted, and of which they do not know the origin; they ſay, that it came down from Heaven. Nugnez. Ram. iii. 327, C.

THE account which I have given of the ſentiments and proceedings of the Peruvians, appears to be more natural and conſiſtent than either of the two preceding, and is better ſupported by the facts related by the contemporary hiſtorians.

ACCORDING to Xerez, p. 200, two thouſand Peruvians were killed. Sancho makes the number of the ſlain ſix or ſeven thouſand. Ram. iii. 274, D. By Garcilaſſo's account, five thouſand were maſſacred. P. ii. lib. i. c. 25. The number which I have mentioned, being

being the medium between the extremes, may probably be nearest the truth.

NOTE VIII. p. 39.

NOTHING can be a more striking proof of this, than that three Spaniards travelled from Caxamalca to Cuzco. The distance between them is six hundred miles. In every place throughout this great extent of country, they were treated with all the honours which the Peruvians paid to their sovereigns, and even to their divinities. Under pretext of amassing what was wanting for the ransom of the Inca, they demanded the plates of gold with which the walls of the Temple of the Sun in Cuzco were adorned; and though the priests were unwilling to alienate those sacred ornaments, and the people refused to violate the shrine of their God, the three Spaniards, with their own hands, robbed the Temple of part of this valuable treasure; and such was the reverence of the natives for their persons, that though they beheld this act of sacrilege with astonishment, they did not attempt to prevent or disturb the commission of it. Zarate, lib. ii. c. 6. Sancho ap. Ramus. iii. 375, D.

NOTE IX. p. 52.

ACCORDING to Herrera, the spoil of Cuzco, after setting apart the king's *fifth*, was divided among 480 persons. Each received 4000 pesos. This amounts to 1,920,000 pesos. Dec. 5. lib. vi. c. 3. But as the general, and other officers, were entitled to a share far greater than that of the private men, the sum total must have risen much beyond what I have mentioned. Gomara, c. 123. and Zarate, lib. ii. c. 8. satisfy themselves

with aſſerting in general, that the plunder of Cuzco was of greater value than the ranſom of Atahualpa.

NOTE X. p. 54.

NO expedition in the New World was conducted with more perſevering courage than that of Alvarado, and in none were greater hardſhips endured. Many of the perſons engaged in it were, like their leader, veterans who had ſerved under Cortes, inured to all the rigour of American war. Such of my readers as have not an opportunity of peruſing the ſtriking deſcription of their ſufferings by Zarate or Herrera, may form ſome idea of the nature of their march from the ſea-coaſt to Quito, by conſulting the account which D. Ant. Ulloa gives of his own journey in 1736, nearly in the ſame route. Voy. tom. i. p. 178, &c. or that of M. Bouguer, who proceeded from Puerto Viejo, to Quito, by the ſame road which Alvarado took. He compares his own journey with that of the Spaniſh leader, and by the compariſon, gives a moſt ſtriking idea of the boldneſs and patience of Alvarado, in forcing his way through ſo many obſtacles. Voyage du Perou, p. 28, &c.

NOTE XI. p. 55.

ACCORDING to Herrera, there was entered on account of the king, in gold, 155,300 peſos, and 5400 marks (each 8 ounces) of ſilver, beſides ſeveral veſſels and ornaments ſome of gold, and others of ſilver; on account of private perſons, in gold 499,000 peſos, and 54,000 marks of ſilver. Dec. 5. lib. vi. c. 13.

NOTE XII. p. 65.

THE Peruvians not only imitated the military arts of the Spaniards, but had recourſe to devices of their own. As the cavalry were the chief object of their terror, they endeavoured to render them incapable of acting, by means of a long thong with a ſtone faſtened to each end. This, when thrown by a ſkilful hand, twiſted about the horſe and its rider, and entangled them ſo as to obſtruct their motions. Herrera mentions this as an invention of their own. Dec. 5. lib. viii. c. 4. But as I have obſerved, vol. ii. p. 176, this weapon is common among ſeveral barbarous tribes towards the extremity of South America; and it is more probable, that the Peruvians had obſerved the dexterity with which they uſed it in hunting, and on this occaſion adopted it themſelves. The Spaniards were conſiderably annoyed by it. Herrera, ibid. Another inſtance of the ingenuity of the Peruvians deſerves mention. By turning a river out of its channel, they overflowed a valley, in which a body of the enemy was poſted, ſo ſuddenly, that it was with the utmoſt difficulty the Spaniards made their eſcape. Herrera, dec. 5. lib. viii. c. 5.

NOTE XIII. p. 85.

HERRERA's account of Orellana's voyage is the moſt minute, and apparently the moſt accurate. It was probably taken from the journal of Orellana himſelf. But the dates are not diſtinctly marked. His navigation down the Coca, or Napo, begun early in February 1541; and he arrived at the mouth of the river on the 26th of Auguſt, having ſpent near ſeven months in the voyage. M. de la Condamine, in the year 1743, ſailed from Cuenca to Para, a ſettlement of the Portugueſe at the

mouth of the river, a navigation much longer than that of Orellana, in leſs than four months. Voyage, p. 179. But the two adventurers were very differently provided for the voyage. This hazardous undertaking, to which ambition prompted Orellana, and to which the love of ſcience led M. de la Condamine, was undertaken in the year 1769, by Madame Godin des Odonais, from conjugal affection. The narrative of the hardſhips which ſhe ſuffered, of the dangers to which ſhe was expoſed, and of the diſaſters which befel her, is one of the moſt ſingular and affecting ſtories in any language, exhibiting in her conduct a ſtriking picture of the fortitude which diſtinguiſhes the one ſex, mingled with the ſenſibility and tenderneſs peculiar to the other. Lettre de M. Godin, à M. de la Condamine.

NOTE XIV. p. 89.

HERRERA gives a ſtriking picture of their indigence. Twelve gentlemen, who had been officers of diſtinction under Almagro, lodged in the ſame houſe, and having but one cloak among them, it was worn alternately by him who had occaſion to appear in public, while the reſt, from the want of a decent dreſs, were obliged to keep within doors. Their former friends and companions were ſo much afraid of giving offence to Pizarro, that they durſt not entertain or even converſe with them. One may conceive what was the condition, and what the indignation of men once accuſtomed to power and opulence, when they felt themſelves poor and deſpiſed, without a roof under which to ſhelter their heads, while they beheld others, whoſe merit and ſervices were not equal to theirs, living with ſplendour in ſumptuous edifices. Dec. 6, lib. viii. c. 6.

NOTE

NOTE XV. p. 103.

HERRERA, whoſe accuracy entitles him to great credit, aſſerts, that Gonzalo Pizarro poſſeſſed domains in the neighbourhood of Chuqueſaca de la Plata, which yielded him an annual revenue greater than that of the archbiſhop of Toledo, the beſt endowed ſee in Europe. Dec. 7. lib. vi. c. 3.

NOTE XVI. p. 118.

ALL the Spaniſh writers deſcribe his march, and the diſtreſſes of both parties, very minutely. Zarate obſerves, that hardly any parallel to it occurs in hiſtory, either with reſpect to the length of the retreat or the ardour of the purſuit. Pizarro, according to his computation, followed the viceroy upwards of three thouſand miles. Lib. v. c. 16. 26.

NOTE XVII. p. 133.

IT amounted, according to Fernandez, the beſt informed hiſtorian of that period, to one million four hundred thouſand peſos. Lib. ii. c. 79.

NOTE XVIII. p. 135.

CARVAJAL, from the beginning, had been an advocate for an accommodation with Gaſca. Finding Pizarro incapable of holding that bold courſe which he originally ſuggeſted, he recommended to him a timely ſubmiſſion to his ſovereign as the ſafeſt meaſure. When the preſident's offers were firſt communicated to Carvajal, "By our Lady (ſaid he, in that ſtrain of buffoonery which

which was familiar to him) the prieſt iſſues gracious bulls. He gives them both good and cheap, let us not only accept them, but wear them as reliques about our necks." Fernandez, lib. ii. c. 63.

NOTE XIX. p. 142.

DURING the rebellion of Gonzalo Pizarro, ſeven hundred men were killed in battle, and three hundred and eighty were hanged or beheaded. Herrera, dec. 8. lib. iv. c. 4. Above three hundred of theſe were cut off by Carvajal. Fernandez, lib. ii. c. 91. Zarate makes the number of thoſe put to a violent death five hundred. Lib. vii. c. 1.

NOTE XX. p. 151.

IN my inquiries concerning the manners and policy of the Mexicans, I have received much information from a large manuſcript of Don Alonſo de Corita, one of the judges in the Court of Audience of Mexico. In the year 1553, Philip II. in order to diſcover the mode of levying tribute from his Indian ſubjects, that would be moſt beneficial to the crown, and leaſt oppreſſive to them, addreſſed a mandate to all the Courts of Audience in America, enjoining them to anſwer certain queries which he propoſed to them, concerning the ancient form of government eſtabliſhed among the various nations of Indians, and the mode in which they had been accuſtomed to pay taxes to their kings or chiefs. In obedience to this mandate, Corita, who had reſided nineteen years in America, fourteen of which he paſſed in New Spain, compoſed the work of which I have a copy. He acquaints his ſovereign, that he had made it an object during his reſidence

in

in America, and in all its provinces which he had viſited, to inquire diligently into the manners and cuſtoms of the natives, that he had converſed for this purpoſe with many aged and intelligent Indians, and conſulted ſeveral of the Spaniſh eccleſiaſtics, who underſtood the Indian languages moſt perfectly, particularly ſome of thoſe who landed in New Spain ſoon after the conqueſt. Corita appears to be a man of ſome learning, and to have carried on his inquiries with the diligence and accuracy to which he pretends. Greater credit is due to his teſtimony from one circumſtance. His work was not compoſed with a view to publication, or in ſupport of any particular theory, but contains ſimple, though full anſwers to queries propoſed to him officially. Though Herrera does not mention him among the authors whom he had followed as guides in his hiſtory, I ſhould ſuppoſe, from ſeveral facts of which he takes notice, as well as from ſeveral expreſſions which he uſes, that this memorial of Corita was not unknown to him.

NOTE XXI. p. 164.

THE early Spaniſh writers were ſo haſty and inaccurate in eſtimating the numbers of people in the provinces and towns of America, that it is impoſſible to aſcertain that of Mexico itſelf with any degree of preciſion. Cortes deſcribes the extent and populouſneſs of Mexico in general terms, which imply that it was not inferior to the greateſt cities in Europe. Gomara is more explicit, and affirms, that there were 60,000 houſes or families in Mexico. Cron. c. 78. Herrera adopts his opinion Dec. 2. lib. vii. c. 13; and the generality of writers follow them implicitly without inquiry or ſcruple. According to this account, the inhabitants of Mexico muſt have

have been about 300,000. Torquemada, with his uſual propenſity to the marvellous, aſſerts, that there were a hundred and twenty thouſand houſes or families in Mexico, and conſequently about ſix hundred thouſand inhabitants. Lib. iii. c. 23. But in a very judicious account of the Mexican empire, by one of Cortes's officers, the population is fixed at 60,000 people. Ramuſio, iii. 309, A. Even by this account, which probably is much nearer the truth than any of the foregoing, Mexico was a great city.

NOTE XXII. p. 167.

IT is to P. Torribio de Benavente, that I am indebted for this curious obſervation. Palafox, biſhop of Ciudad de la Puebla Los Angeles, confirms and illuſtrates it more fully. The Mexican (ſays he) is the only language in which a termination indicating reſpect, *ſilabas reverenciales y de corteſia*, may be affixed to every word. By adding the final ſyllable *zin* or *azin* to any word, it becomes a proper expreſſion of veneration in the mouth of an inferior. If, in ſpeaking to an equal, the word Father is to be uſed, it is *Tatl*, but an inferior ſays Tatzin. One prieſt ſpeaking to another, calls him *Teopixque*; a perſon of inferior rank calls him *Teopixcatzin*. The name of the emperor who reigned when Cortes invaded Mexico, was *Montezuma*, but his vaſſals, from reverence, pronounced it *Montezumazin*. Torribio, MS. Palaf. Virtudes del Indio, p. 65. The Mexicans had not only reverential nouns, but reverential verbs. The manner in which theſe are formed from the verbs in common uſe, is explained by D. Joſ. Aug. Aldama y Guevara in his Mexican Grammar, N°. 188.

NOTE

NOTE XXIII. p. 173.

FROM comparing ſeveral paſſages in Corita and Herrera, we may collect with ſome degree of accuracy, the various modes in which the Mexicans contributed towards the ſupport of government. Some perſons of the firſt order ſeem to have been exempted from the payment of any tribute, and as their only duty to the public, were bound to perſonal ſervice in war, and to follow the banner of the ſovereign with their vaſſals. 2. The immediate vaſſals of the crown were bound not only to perſonal military ſervice, but paid a certain proportion of the produce of their lands in kind. 3. Thoſe who held offices of honour or truſt, paid a certain ſhare of what they received in conſequence of holding theſe. 4. Each *Capullæ*, or aſſociation, cultivated ſome part of the common field allotted to it, for the behoof of the crown, and depoſited the produce in the royal granaries. 5. Some part of whatever was brought to the public markets, whether fruits of the earth, or the various productions of their artiſts and manufacturers, was demanded for the public uſe, and the merchants who paid this were exempted from every other tax. 6. The *Mayeques*, or *adſcripti glebæ*, were bound to cultivate certain diſtricts in every province, which may be conſidered as *crown lands*, and brought the increaſe into public ſtorehouſes. Thus the ſovereign received ſome part of whatever was uſeful or valuable in the country, whether it was the natural production of the ſoil, or acquired by the induſtry of the people. What each contributed towards the ſupport of government, ſeems to have been inconſiderable. Corita, in anſwer to one of the queries put to the Audience of Mexico by Philip II. endeavours to eſtimate in money the value of what each citizen might be ſuppoſed to pay, and does not reckon it at more

more than three or four *reals*, about eighteen pence or two ſhillings a head.

NOTE XXIV. p. 174.

CORTES, who ſeems to have been as much aſtoniſhed with this, as with any inſtance of Mexican ingenuity, gives a particular deſcription of it. Along one of the cauſeways, ſays he, by which they enter the city, are conducted two conduits, compoſed of clay tempered with mortar, about two paces in breadth, and raiſed about ſix feet. In one of them is conveyed a ſtream of excellent water, as large as the body of a man, into the centre of the city, and it ſupplies all the inhabitants plentifully. The other is empty, that when it is neceſſary to clean, or repair the former, the ſtream of water may be turned into it. As this conduit paſſes along two of the bridges, where there are breaches in the cauſeway, through which the ſalt-water of the lake flows, it is conveyed over them in pipes as large as the body of an ox, then carried from the conduit to the remote quarters of the city in canoes, and ſold to the inhabitants. Relat. ap. Ramuſ. 241, A.

NOTE XXV. p. 176.

IN the armoury of the royal palace of Madrid, are ſhewn ſuits of armour, which are called Montezuma's. They are compoſed of thin lacquered copper-plates. In the opinion of very intelligent judges they are evidently eaſtern. The forms of the ſilver ornaments upon them, repreſenting dragons, &c. may be conſidered as a confirmation of this. They are infinitely ſuperior in point of workmanſhip to any effort of American art. The Spaniards

niards probably received them from the Philippine iſlands. The only unqueſtionable ſpecimen of Mexican art that I know of in Great Britain, is a cup of very fine gold, which is ſaid to have belonged to Montezuma. It weighs 5 oz. 12 dwt. Three drawings of it were exhibited to the Society of Antiquaries, June 10, 1765. A man's head is repreſented on this cup. On one ſide the full face, on the other the profile, on the third the back parts of the head. The relievo is ſaid to have been produced by punching the inſide of the cup, ſo as to make the repreſentation of a face on the outſide. The features are rude, but very tolerable, and certainly too rude for Spaniſh workmanſhip. This cup was purchaſed by Edward earl of Orford, while he lay in the harbour of Cadiz with the fleet under his command, and is now in the poſſeſſion of his grandſon, Lord Archer. I am indebted for this information to my reſpectable and ingenious friend Mr. Barrington.

NOTE XXVI. p. 182.

THE learned reader will perceive how much I have been indebted, in this part of my work, to the guidance of the biſhop of Glouceſter, who has traced the ſucceſſive ſteps, by which the human mind advanced in this line of its progreſs, with much erudition, and greater ingenuity. He is the firſt, as far as I know, who formed a rational and conſiſtent theory concerning the various modes of writing practiſed by nations, according to the various degrees of their improvement. Div. Legation of Moſes, iii. 69, &c. Some important obſervations have been added by M. le Preſident de Broſſes, the learned and intelligent author of the Traité de la Formation Mechanique des Langues, tom. i. 295, &c.

As

As the Mexican paintings are the moſt curious monuments extant of the earlieſt mode of writing, it will not be improper to give ſome account of the means by which they were preſerved from the general wreck of every work of art in America, and communicated to the Public. For the moſt early and complete collection of theſe publiſhed by Purchas, we are indebted to the attention of that curious inquirer, Hakluyt. Don Antonio Mendoza, viceroy of New Spain, having deemed thoſe paintings a proper preſent for Charles V. the ſhip in which they were ſent to Spain, was taken by a French cruizer, and they came into the poſſeſſion of Thevet, the king's geographer, who having travelled himſelf into the New World, and deſcribed one of its provinces, was a curious obſerver of whatever tended to illuſtrate the manners of the Americans. On his death, they were purchaſed by Hakluyt, at that time chaplain of the Engliſh ambaſſador to the French court; and, being left by him to Purchas, were publiſhed at the deſire of the learned antiquary Sir Henry Spelman. Purchas, iii. 1065.

The ſecond ſpecimen of Mexican picture-writing, was publiſhed by Dr. Francis Gemelli Carreri, in two copper-plates. The firſt is a map, or repreſentation of the progreſs of the ancient Mexicans on their firſt arrival in the country, and of the various ſtations in which they ſettled, before they founded the capital of their empire in the lake of Mexico. The ſecond is a Chronological Wheel, or Circle, repreſenting the manner in which they computed and marked their cycle of fifty-two years. The former was given to him by Dr. Criſtoval de Guadalajora, in the city of Puebla de los Angeles; the latter he received from Don Carlos de Siguenza y Congorra. But as it ſeems now to be a received opinion (founded I know not on what evidence) that Carreri was never out of Italy, and

that his famous *Giro del Mundo* is an account of a fictitious voyage, I have not mentioned theſe paintings in the text. They have, however, manifeſtly the appearance of being Mexican productions, and are allowed to be ſo by Boturini, who was well qualified to determine whether they were genuine or ſuppoſititious. The ſtyle of painting in the former is conſiderably more perfect than any other ſpecimen of Mexican deſign; but as the original is ſaid to have been much defaced by time, I ſuſpect that it has been improved by ſome touches from the hand of an European artiſt. Carreri, Churchill, iv. p. 487. The chronological wheel is a juſt delineation of the Mexican mode of computing time, as deſcribed by Acoſta, lib. vi. c. 2. It ſeems to reſemble one which that learned Jeſuit had ſeen; and if it be admitted as a genuine monument, it proves that the Mexicans had artificial, or arbitrary characters, which repreſented ſeveral things beſides numbers. Each month is there repreſented by a ſymbol expreſſive of ſome work or rite peculiar to it.

THE third ſpecimen of Mexican painting was diſcovered by another Italian. In 1736, Lorenzo Boturini Benaduci ſet out for New Spain, and was led by ſeveral incidents to ſtudy the language of the Mexicans, and to collect the remains of their hiſtorical monuments. He perſiſted nine years in his reſearches, with the enthuſiaſm of a projector, and the patience of an antiquary. In 1746, he publiſhed at Madrid, *Idea de una Nueva Hiſtoria General de la America Septentrional*, containing an account of the reſult of his inquiries; and he added to it a catalogue of his American Hiſtorical Muſeum, arranged under thirty-ſix different heads. His idea of a New Hiſtory appears to me the work of a whimſical credulous man. But his catalogue of Mexican maps, paintings, tribute-

rolls,

rolls, calendars, &c. is much larger than one could have expected. Unfortunately a ship, in which he had sent a conſiderable part of them to Europe, was taken by an Engliſh privateer during the war between Great Britain and Spain which commenced in the year 1739; and it is probable that they periſhed by falling into the hands of ignorant captors. Boturini himſelf incurred the diſpleaſure of the Spaniſh court, and died in an hoſpital at Madrid. The hiſtory, of which the *Idea*, &c. was only a *proſpectus*, was never publiſhed. The remainder of his Muſeum ſeems to have been diſperſed. Some part of it came into the poſſeſſion of the preſent archbiſhop of Toledo, when he was primate of New Spain, and he publiſhed from it that curious tribute-roll which I have mentioned.

THE only other collection of Mexican paintings, as far as I can learn, is in the Imperial Library at Vienna. By order of their Imperial Majeſties, I have obtained ſuch a ſpecimen of theſe as I deſired, in eight paintings, made with ſo much fidelity, that I am informed the copies could hardly be diſtinguiſhed from the originals. According to a note in this *Codex Mexicanus*, it appears to have been a preſent from Emmanuel King of Portugal to Pope Clement VII. who died A. D. 1533. After paſſing through the hands of ſeveral illuſtrious proprietors, it fell into thoſe of the cardinal of Saxe-Eiſenach, who preſented it to the emperor Leopold. Theſe paintings are manifeſtly Mexican, but they are in a ſtyle very different from any of the former. An engraving has been made of one of them, in order to gratify ſuch of my readers, as may deem this an object worthy of their attention. Were it an object of ſufficient importance, it might, perhaps, be poſſible, by recourſe to the plates of Purchas, and the archbiſhop of Toledo, as a key, to form plauſible conjectures concern-

ing the meaning of this picture. Many of the figures are evidently similar. A. A. are targets and darts, almoſt in the ſame form with thoſe publiſhed by Purchas, p. 1070, 1071, &c. B. B. are figures of temples, nearly reſembling thoſe in Purchas, p. 1109 and 1113, and in Lorenzana, Plate II. C. is a bale of mantles, or cotton cloths, the figure of which occurs in almoſt every plate of Purchas and Lorenzana. E. E. E. ſeem to be Mexican captains in their war dreſs, the fantaſtic ornaments of which reſemble the figures in Purchas, p. 1110, 1111, 2113. I ſhould ſuppoſe this picture to be a tribute-roll, as their mode of noting numbers occurs frequently. D. D. D. &c. According to Boturini, the mode of computation by the number of knots, was known to the Mexicans as well as to the Peruvians, p. 85. and the manner in which the number of units is repreſented in the Mexican paintings in my poſſeſſion, ſeems to confirm this opinion. They plainly reſemble a ſtring of knots on a cord or ſlender rope.

SINCE I publiſhed the former Edition, Mr. Waddilove, who is ſtill pleaſed to continue his friendly attention to procure me information, has diſcovered, in the Library of the Eſcurial, a volume in folio, conſiſting of forty ſheets of a kind of paſteboard, each the ſize of a common ſheet of writing paper, with great variety of uncouth and whimſical figures of Mexican painting, in very freſh colours, and with an explanation in Spaniſh to moſt of them. The firſt twenty-two ſheets are the ſigns of the months, days, &c. About the middle of each ſheet are two or more large figures for the month, ſurrounded by the ſigns of the days. The laſt eighteen ſheets are not ſo filled with figures. They ſeem to be ſigns of Deities, and images of various objects. According to this Calendar in the Eſcurial, the Mexican year contained 286 days, divided

divided into 22 months of 13 days. Each day is repreſented by a different ſign, taken from ſome natural object, a ſerpent, a dog, a lizard, a reed, a houſe, &c. The ſigns of days in the Calendar of the Eſcurial are preciſely the ſame with thoſe mentioned by Boturini, Idea, &c. p. 45. But, if we may give credit to that Author, the Mexican year contained 360 days, divided into 18 months of 20 days. The order of days in every month was computed, according to him, firſt by what he calls a *tridecennary* progreſſion of days from one to thirteen, in the ſame manner as in the Calendar of the Eſcurial, and then by a *ſeptenary* progreſſion of days from one to ſeven, making in all twenty. In this Calendar, not only the ſigns which diſtinguiſh each day, but the qualities ſuppoſed to be peculiar to each month, are marked. There are certain weakneſſes which ſeem to accompany the human mind through every ſtage of its progreſs in obſervation and ſcience. Slender as was the knowledge of the Mexicans in Aſtronomy, it appears to have been already connected with judicial Aſtrology. The fortune and character of perſons born in each month are ſuppoſed to be decided by ſome ſuperior influence predominant at the time of nativity. Hence it is foretold in the Calendar, that all who are born in one month will be rich, in another warlike, in a third luxurious, &c. The paſteboard, or whatever ſubſtance it may be on which the Calendar in the Eſcurial is painted, ſeems, by Mr. Waddilove's deſcription of it, to reſemble nearly that in the Imperial Library at Vienna. In ſeveral particulars, the figures bear ſome likeneſs to thoſe in the plate which I have publiſhed. The figures marked D. which induced me to conjecture, that this painting might be a tribute-roll ſimilar to theſe publiſhed by Purchas and the Archbiſhop of Toledo, Mr. Waddilove ſuppoſes to be ſigns of days; and I have ſuch confidence in the accuracy of his obſer-

vations, as to conclude his opinion to be well founded. It appears, from the characters in which the explanations of the figures are written, that this curious monument of Mexican art has been obtained, ſoon after the conqueſt of the Empire. It is ſingular that it ſhould never have been mentioned by any Spaniſh Author.

NOTE XXVII. p. 184.

THE firſt was called, the Prince of the deathful Lance; the ſecond, the Divider of Men; the third, the Shedder of Blood; the fourth, the Lord of the Dark-houſe. Acoſta, Lib. vi. c. 25.

NOTE XXVIII. p. 192.

THE Temple of Cholula, which was deemed more holy than any in New Spain, was likewiſe the moſt conſiderable. But it was nothing more than a mount of ſolid earth. According to Torquemada, it was above a quarter of a league in circuit at the baſe, and roſe to the height of forty fathom. Mon. Ind. Lib. iii. c. 19. Even M. Clavigero acknowledges that all the Mexican temples were ſolid ſtructures, or earthen mounts, and of conſequence cannot be conſidered as any evidence of their having made any conſiderable progreſs in the art of building. Clavig. II. 207.

FROM inſpecting various figures of temples in the paintings engraved by Purchas, there ſeems to be ſome reaſon for ſuſpecting that all their temples were conſtructed in the ſame manner. See Vol. iii. p. 1109, 1110. 1113.

NOTE XXIX. p. 193.

NOT only in Tlaſcala, and Tepeaca, but even in Mexico itſelf, the houſes of the people were mere huts built with turf, or mud, or the branches of trees. They were extremely low, and ſlight, and without any furniture but a few earthen veſſels. Like the rudeſt Indians, ſeveral families reſided under the ſame roof, without having any ſeparate apartments. Herrera, Dec. 2. lib. vii. c. 13. lib. x. c. 22. Dec. 3. lib. iv. c. 17. Torquem. lib. iii. c. 23.

NOTE XXX. p. 193.

I AM informed by a perſon who reſided long in New Spain, and viſited almoſt every province of it, that there is not, in all the extent of that vaſt empire, any monument, or veſtige of any building more ancient than the conqueſt, nor of any bridge or highway, except ſome remains of the cauſeway from Guadaloupe to that gate of Mexico by which Cortes entered the city. MS. *penes me.* The author of another account in manuſcript obſerves, "That at this day there does not remain even the ſmalleſt veſtige of the exiſtence of any ancient Indian building, public or private, either in Mexico or in any province of New Spain. I have travelled, ſays he, through all the countries adjacent to them, viz. New Galicia, New Biſcay, New Mexico, Sonora, Cinaloa, the New Kingdom of Leon, and New Santandero, without having obſerved any monument worth notice, except the ruins near an ancient village in the valley *de Caſas Grandes,* in lat. N. 30°. 46′. longit. 258°. 24′. from the iſland of Teneriffe, or 460 leagues N. N. W. from Mexico. He deſcribes this minutely, and it appears to

have been a paltry building of turf and ſtone, plaſtered over with white earth or lime. A miſſionary informed that gentleman, that he had diſcovered the ruins of another ſettlement ſimilar to the former, about an hundred leagues towards N. W. on the banks of the River St. Pedro. MS. *penes me.*

THOSE teſtimonies derive great credit from one circumſtance, that they were not given in ſupport of any particular ſyſtem or theory, but as ſimple anſwers to queries which I had propoſed. It is probable, however, that when theſe gentlemen aſſert, that no ruins or monuments of any ancient work whatever are now to be diſcovered in the Mexican Empire, they meant that there were no ſuch ruins or monuments as conveyed any idea of grandeur or magnificence, in the works of its ancient inhabitants. For it appears from the teſtimony of ſeveral Spaniſh authors, that in Otumba, Tlaſcala, Cholula, &c, ſome veſtiges of ancient buildings are ſtill viſible. Villa Segnor Theatro Amer. p. 143. 308. 353. D. Fran. Ant. Lorenzana, formerly archbiſhop of Mexico, and now of Toledo, in his introduction to that edition of the Cartas de Relacion of Cortes, which he publiſhed at Mexico, mentions ſome ruins which are ſtill viſible in ſeveral of the towns through which Cortes paſſed in his way to the capital, p. 4, &c. But neither of theſe authors give any deſcription of them, and they ſeem to be ſo very inconſiderable, as to ſhow only that ſome buildings had once been there. The large mount of earth at Cholula, which the Spaniards dignified with the name of temple, ſtill remains, but without any ſteps by which to aſcend, or any facing of ſtone. It appears now like a natural mount, covered with graſs and ſhrubs, and poſſibly it was never any thing more. Torquem. lib. iii. c. 19. I have received a minute deſcription of the remains of a temple near Cuernavaca, on the road from Mexico

Mexico to Acapulco. It is compoſed of large ſtones, fitted to each other as nicely as thoſe in the buildings of the Peruvians, which are hereafter mentioned. At the foundation it forms a ſquare of 25 yards; but as it riſes in height, it diminiſhes in extent, not gradually, but by being contracted ſuddenly at regular diſtances, ſo that it muſt have reſembled the figure B in the plate. It terminated, it is ſaid, in a ſpire.

NOTE XXXI. p. 199.

THE exaggeration of the Spaniſh hiſtorians, with reſpect to the number of human victims ſacrificed in Mexico, appears to be very great. According to Gomara, there was no year in which twenty thouſand human victims were not offered to the Mexican Divinities, and in ſome years they amounted to fifty thouſand. Cron. c. 229. The ſkulls of thoſe unhappy perſons were ranged in order in a building erected for that purpoſe, and two of Cortes's officers who had counted them, informed Gomara that their number was a hundred and thirty-ſix thouſand, Ibid. c. 82. Herrera's account is ſtill more incredible, that the number of victims was ſo great, that five thouſand have been ſacrificed in one day, nay, on ſome occaſions, no leſs than twenty thouſand. Dec. iii. lib. ii. c. 16. Torquemada goes beyond both in extravagance, for he aſſerts, that twenty thouſand children, excluſive of other victims, were ſlaughtered annually. Mon. Ind. lib. vii. c. 21. The moſt reſpectable authority in favour of ſuch high numbers is that of Zumurraga, the firſt biſhop of Mexico, who, in a letter to the chapter general of his order, A. D. 1631, aſſerts that the Mexicans ſacrificed annually twenty thouſand victims. Davila. Teatro Eccleſ. 126. In oppoſition to all theſe accounts, B. de las

las Caſas obſerves, that if there had been ſuch an annual waſte of the human ſpecies, the country could never have arrived at that degree of populouſneſs, for which it was remarkable when the Spaniards firſt landed there. This reaſoning is juſt. If the number of victims in all the provinces of New Spain had been ſo great, not only muſt population have been prevented from increaſing, but the human race muſt have been exterminated in a ſhort time. For beſides the waſte of the ſpecies by ſuch numerous ſacrifices, it is obſervable that wherever the fate of captives taken in war, is either certain death or perpetual ſlavery, as men can gain nothing by ſubmitting ſpeedily to an enemy, they always reſiſt to the uttermoſt, and war becomes bloody and deſtructive to the laſt degree. Las Caſas poſitively aſſerts, that the Mexicans never ſacrificed more than fifty or a hundred perſons in a year. See his diſpute with Sepulveda, ſubjoined to his Breviſſima Relacion, p. 105. Cortes does not ſpecify what number of victims was ſacrificed annually, but B. Diaz del Caſtello relates, that an enquiry having been made, with reſpect to this, by the Franciſcan Monks, who were ſent into New Spain immediately after the conqueſt, it was found that about two thouſand five hundred were ſacrificed every year in Mexico. C. 207.

NOTE XXXII. p. 200.

IT is hardly neceſſary to obſerve, that the Peruvian Chronology is not only obſcure, but repugnant to concluſions deduced from the moſt accurate and extenſive obſervations, concerning the time that elapſes during each reign, in any given ſucceſſion of princes. The medium has been found not to exceed twenty years. According to Acoſta and Garcilaſſo de la Vega, Huana Capac, who died about the year 1527, was the twelfth Inca. According

ing to this rule of computing the duration of the Peruvian monarchy ought not to have been reckoned above two hundred and forty years; but they affirm that it had subsisted four hundred years. Acosta, lib. vi. c. 19. Vega, lib. i. c. 9. By this account each reign is extended at a medium to thirty-three years, instead of twenty, the number ascertained by Sir Isaac Newton's observations; but so imperfect were the Peruvian traditions, that though the total is boldly marked, the number of years in each reign is unknown.

NOTE XXXIII. p. 208.

MANY of the early Spanish writers assert, that the Peruvians offered human sacrifices. Xeres, p. 190. Zarate, lib. i. c. 11. Acosta, lib. v. c. 19. But Garcilasso de la Vega contends, that though this barbarous practice prevailed among their uncivilized ancestors, it was totally abolished by the Incas, and that no human victim was ever offered in any temple of the Sun. This assertion, and the plausible reasons with which he confirms it, are sufficient to refute the Spanish writers, whose accounts seem to be founded entirely upon report, not upon what they themselves had observed. Vega, lib. ii. c. 4. In one of their festivals, the Peruvians offered cakes of bread moistened with blood drawn from the arms, the eyebrows, and noses of their children. Id. lib. vii. c. 6. This rite may have been derived from their ancient practice, in their uncivilized state, of sacrificing human victims.

NOTE XXXIV. p. 214.

THE Spaniards have adopted both those customs of the ancient Peruvians. They have preserved some of the aqueducts or canals, made in the days of the Incas, and

and have made new ones, by which they water every field that they cultivate. Ulloa Voyage, tom. i. 422, 477. They likewiſe continue to uſe *guano*, or the dung of ſea-fowls, as manure. Ulloa gives a deſcription of the almoſt incredible quantity of it in the ſmall iſlands near the coaſt. Ibid. 481.

NOTE XXXV. p. 216.

THE temple of Cayambo, the palace of the Inca at Callo in the plain of Lacatunga, and that of Atun-Cannar, are deſcribed by Ulloa, tom. i. 286, &c. who inſpected them with great care. M. de Condamine publiſhed a curious memoir concerning the ruins of Atun-Cannar. Mem. de l'Academie de Berlin, A. D. 1746, p. 435. Acoſta deſcribes the ruins of Cuzco, which he had examined. Lib. vi. c. 14. Garcilaſſo, in his uſual ſtile, gives pompous and confuſed deſcriptions of ſeveral temples, and other public edifices. Lib. iii. c. 1. c. 21. lib. vi. c. 4. Don ——— Zapata, in a large treatiſe concerning Peru, which has not hitherto been publiſhed, communicates ſome information with reſpect to ſeveral monuments of the ancient Peruvians, which have not been mentioned by other authors. MS. *penes me*, Articulo xx. Ulloa deſcribes ſome of the ancient Peruvian fortifications, which were likewiſe works of great extent and ſolidity. Tom. i. 391. Three circumſtances ſtruck all thoſe obſervers: the vaſt ſize of the ſtones which the Peruvians employed in ſome of their buildings. Acoſta meaſured one, which was thirty feet long, eighteen broad, and ſix in thickneſs; and yet, he adds, that in the fortreſs at Cuzco, there were ſtones conſiderably larger. It is difficult to conceive how the Peruvians could move theſe, and raiſe them to the height even of twelve feet. The ſecond circumſtance is, the imperfection of the Peruvian art, when applied

applied to working in timber. By the patience and perſeverance natural to Americans, ſtones may be formed into any ſhape, merely by rubbing one againſt another, or by the uſe of hatchets or other inſtruments made of ſtone; but with ſuch rude tools, little progreſs can be made in carpentry. The Peruvians could not mortize two beams together, or give any degree of union, or ſtability to any work compoſed of timber. As they could not form a centre, they were totally unacquainted with the uſe of arches in building, nor can the Spaniſh authors conceive how they were able to frame a roof for thoſe ample ſtructures which they raiſed.

THE third circumſtance is a ſtriking proof, which all the monuments of the Peruvians furniſh, of their want of ingenuity and invention, accompanied with patience no leſs aſtoniſhing. None of the ſtones employed in thoſe works were formed into any particular or uniform ſhape, which could render them fit for being compacted together in building. The Indians took them as they fell from the mountains, or were raiſed out of the quarries. Some were ſquare, ſome triangular, ſome convex, ſome concave. Their art and induſtry were employed in joining them together, by forming ſuch hollows in the one, as perfectly correſponded to the projections or riſings in the other. This tedious operation, which might have been ſo eaſily abridged, by adapting the ſurface of the ſtones to each other, either by rubbing, or by their hatchets of copper, would be deemed incredible, if it were not put beyond doubt by inſpecting the remains of thoſe buildings. It gives them a very ſingular appearance to an European eye. There is no regular layer or ſtratum of building, and no one ſtone reſembles another in dimenſions or form. At the ſame time, by the perſevering, but ill-directed induſtry of the Indians, are all joined with that minute nicety

which

which I have mentioned. Ulloa made this obſervation concerning the form of the ſtones in the fortreſs of Atun-Cannar. Voy. i. p. 387. Pineto gives a ſimilar deſcription of the fortreſs of Cuzco, the moſt perfect of all the Peruvian works. Zapata MS. *penes me*. According to M. de Condamine, there were regular ſtrata of building in ſome parts of Atun-Cannar, which he remarks as ſingular, and as a proof of ſome progreſs in improvement.

NOTE XXXVI. p. 220.

THE appearance of thoſe bridges, which bend with their own weight, wave with the wind, and are conſiderably agitated by the motion of every perſon who paſſes along them, is very frightful at firſt. But the Spaniards have found them to be the eaſieſt mode of paſſing the torrents in Peru, over which it would be difficult to throw more ſolid ſtructures either of ſtone or timber. They form thoſe hanging bridges ſo ſtrong and broad, that loaded mules paſs alongſt them. All the trade of Cuzco is carried on by means of ſuch a bridge over the river Apurimac. Ulloa, tom. i. 358. A more ſimple contrivance was employed in paſſing ſmaller ſtreams: A baſket, in which the traveller was placed, being ſuſpended from a ſtrong rope ſtretched acroſs the ſtream, it was puſhed or drawn from one ſide to the other. Ibid.

NOTE XXXVII. p. 231.

MY information with reſpect to thoſe events is taken from *Noticia breve* de la expedicion militar de Sonora y Cinaloa, ſu exito feliz, y vantojoſo eſtado, en que por conſecuentia de ello, ſe han pueſto ambas provincias, publiſhed at Mexico, June 17th, 1771, in order to ſatisfy the

the curioſity of the merchants, who had furniſhed the vice-roy with money for defraying the expence of the armament. The copies of this *Noticia* are very rare in Madrid; but I have obtained one, which has enabled me to communicate theſe curious facts to the Public. According to this account, there was found in the mine Yecorato in Cinaloa, a grain of gold of twenty-two carats, which weighed ſixteen marks four ounces four ochavas; this was ſent to Spain as a preſent fit for the king, and is now depoſited in the royal cabinet at Madrid.

NOTE XXXVIII. p. 232.

THE uncertainty of geographers with reſpect to this point is remarkable, for Cortes ſeems to have ſurveyed its coaſts with great accuracy. The archbiſhop of Toledo has publiſhed, from the original, in the poſſeſſion of the Marquis del Valle, the deſcendant of Cortes, a map drawn in 1541, by the pilot Domingo Caſtillo, in which California is laid down as a peninſula, ſtretching out nearly in the ſame direction which is now given to it in the beſt maps, and the point where Rio Colorado enters the gulf is marked with preciſion. Hiſt. de Neuva Eſpagna, 327.

NOTE XXXIX. p. 235.

I AM indebted for this fact to M. L'Abbé Raynal, tom. iii. 103. and upon conſulting an intelligent perſon, long ſettled on the Moſquito ſhore, and who has been engaged in the logwood trade, I find that ingenious author has been well informed. The logwood, cut near the town of St. Francis of Campeachy, is of much better quality than that on the other ſide of Yucatan, and the Engliſh trade in the Bay of Honduras is almoſt at an end.

NOTE

NOTE XL. p. 254.

P. Torribio de Benevente, or Motolinea, has enumerated ten cauſes of the rapid depopulation of Mexico, to which he gives the name of the Ten Plagues. Many of theſe are not peculiar to that province. 1. The introduction of the ſmall-pox. This diſeaſe was firſt brought into New Spain in the year 1520, by a negroe ſlave who attended Narvaez in his expedition againſt Cortes. Torribio affirms, that one half of the people in the provinces, viſited with this diſtemper, died. To this mortality occaſioned by the ſmall-pox, Torquemada adds the deſtructive effects of two contagious diſtempers which raged in the years 1545 and 1576. In the former 800,000; in the latter, above two millions periſhed, according to an exact account taken by order of the viceroys. Mon. Ind. i. 642. The ſmall-pox was not introduced into Peru for ſeveral years after the invaſion of the Spaniards, but there too that diſtemper proved very fatal to the natives. Garcia Origen, p. 88. 2. The numbers who were killed or died of famine in their war with the Spaniards, particularly during the ſiege of Mexico. 3. The great famine that followed after the reduction of Mexico, as all the people engaged, either on one ſide or other, had neglected the cultivation of their lands. Something ſimilar to this happened in all the other countries conquered by the Spaniards. 4. The grievous taſks impoſed by the Spaniards upon the people belonging to their Repartimientos. 5. The oppreſſive burden of taxes which they were unable to pay, and from which they could hope for no exemption. 6. The numbers employed in collecting the gold, carried down by the torrents from the mountains, who were forced from their own habitations, without any proviſion made for their ſubſiſtence, and ſubjected to all the rigour of cold

in thoſe elevated regions. 7. The immenſe labour of rebuilding Mexico, which Cortés urged on with ſuch precipitate ardour, as deſtroyed an incredible number of people. 8. The number of people condemned to ſervitude, under various pretexts, and employed in working the ſilver mines. Theſe, marked by each proprietor with a hot iron, like his cattle, were driven in herds to the mountains. The nature of the labour to which they were ſubjected there, the noxious vapours of the mines, the coldneſs of the climate, and ſcarcity of food, were ſo fatal, that Torribio affirms, the country round ſeveral of thoſe mines, particularly near Guaxago, was covered with dead bodies, the air corrupted with their ſtench, and ſo many vultures, and other voracious birds, hovered about for their prey, that the ſun was darkened with their flight. 10. The Spaniards, in the different expeditions which they undertook, and by the civil wars which they carried on, deſtroyed many of the natives, whom they compelled to ſerve them as *Tamemes*, or carriers of burdens. This laſt mode of oppreſſion was particularly ruinous to the Peruvians. From the number of Indians who periſhed in Gonzalo Pizarro's expedition into the countries to the eaſt of the Andes, one may form ſome idea of what they ſuffered in ſimilar ſervices, and how faſt they were waſted by them. Torribio, MS. Corita in his Breve y Summaria Relacion, illuſtrates and confirms ſeveral of Torribio's obſervations, to which he refers. MS. *penes me*.

NOTE XLI. p. 255.

EVEN Monteſquieu has adopted this idea, lib. viii. c. 18. But the paſſion of that great man for ſyſtem, ſometimes rendered him inattentive to reſearch; and from his capacity to refine, he was apt, in ſome inſtances, to overlook obvious and juſt cauſes.

NOTE XLII. p. 256.

A STRONG proof of this occurs in the teſtament of Iſabella, where ſhe diſcovers the moſt tender concern for the humane and mild uſage of the Indians. Thoſe laudable ſentiments of the queen have been adopted into the public law of Spain, and ſerve as the introduction to the regulations contained under the title *of the good treatment of the Indians*. Recopil. lib. vi. tit. x.

NOTE XLIII. p. 258.

IN the ſeventh *Title* of the firſt book of the *Recopilacion*, which contains the laws concerning the powers and functions of archbiſhops and biſhops, almoſt a third part of them relates to what is incumbent upon them, as guardians of the Indians, and points out the various methods in which it is their duty to interpoſe, in order to defend them from oppreſſion, either with reſpect to their perſons or property. Not only do the laws commit to them this honourable and humane office, but the eccleſiaſtics of America actually exerciſe it.

INNUMERABLE proofs of this might be produced from Spaniſh authors. But I rather refer to Gage, as he was not diſpoſed to aſcribe any merit to the popiſh clergy, to which they were not fully entitled. Survey, p. 142, 192, &c. Henry Hawks, an Engliſh merchant, who reſided five years in New Spain, previous to the year 1572, gives the ſame favourable account of the popiſh clergy. Hakluyt, iii. 466. By a law of Charles V. not only biſhops, but other eccleſiaſtics, are impowered to inform and admoniſh the civil magiſtrates, if any Indian is deprived of his juſt liberty and rights: Recopilac. lib. vi. tit. vi.

ley

ley 14; and thus were conſtituted legal protectors of the Indians. Some of the Spaniſh eccleſiaſtics refuſed to grant abſolution to ſuch of their countrymen as poſſeſſed *Encomiendas*, and conſidered the Indians as ſlaves, or employed them in working their mines. Gonz. Davil. Teatro Eccleſ. i. 157.

NOTE XLIV. p. 259.

ACCORDING to Gage, Chiapa dos Indos contains 4000 families, and he mentions it only as one of the largeſt Indian towns in America, p. 104.

NOTE XLV. p. 259.

IT is very difficult to obtain an accurate account of the ſtate of population in thoſe kingdoms of Europe where the police is moſt perfect, and where ſcience has made the greateſt progreſs. In Spaniſh America, where knowledge is ſtill in its infancy, and few men have leiſure to engage in reſearches merely ſpeculative, little attention has been paid to this curious inquiry. But in the year 1741, Philip V. enjoined the viceroys and governors of the ſeveral provinces in America, to make an actual ſurvey of the people under their juriſdiction, and to tranſmit a report concerning their number and occupations. In conſequence of this order, the Conde de Fuen-Clara, viceroy of New Spain, appointed D. Joſ. Antonio de Villa Segnor y Sanchez, to execute that commiſſion in New Spain. From the reports of the magiſtrates in the ſeveral diſtricts, as well as from his own obſervations, and long acquaintance with moſt of the provinces, Villa Segnor publiſhed the reſult of his inquiries in his *Teatro Americano*. His report, however, is imperfect. Of the nine dioceſes, into

which the Mexican empire has been divided, he has published an account of five only, viz. the archbishopric of Mexico, the bishoprics of Puebla de los Angeles, Mechoacan, Oaxaca, and Nova Galicia. The bishoprics of Yucatan, Verapaz, Chiapa, and Guatimala, are entirely omitted, though the two latter comprehend countries, in which the Indian race is more numerous than in any part of New Spain. In his survey of the extensive diocese of Nova Galicia, the situation of the different Indian villages is described, but he specifies the number of people only in a small part of it. The Indians of that extensive province, in which the Spanish dominion is imperfectly established, are not registered with the same accuracy as in other parts of New Spain. According to Villa Segnor, the actual state of population in the five dioceses above mentioned is of Spaniards, negroes, mulattoes, and mestizos, in the dioceses of

	Families.
Mexico — — — —	105,202
Los Angeles — — — —	30,600
Mechoacan — — — —	30,840
Oaxaca — — — — —	7,296
Nova Galicia — — — —	16,770
	190,708
At the rate of five to a family, the total number is	953,540

Indian families in the diocese of Mexico	119,511
Los Angeles — — — —	88,240
Mechoacan — — — —	36,196
Oaxaca — — — — —	44,222
Nova Galicia — — — —	6,222
	294,391

At

At the rate of five to a family, the total number is 1,471,955. We may rely with greater certainty on this computation of the number of Indians, as it is taken from the *Matricula*, or regiſter, according to which the tribute paid by them is collected. As four dioceſes of nine are totally omitted, and in that of Nova Galicia the numbers are imperfectly recorded, we may conclude, that the number of Indians in the Mexican empire exceeds two millions.

THE account of the number of Spaniards, &c. ſeems not to be equally complete. Of many places, Villa Segnor obſerves in general terms, that ſeveral Spaniards, negroes, and people of a mixed race, reſide there, without ſpecifying their number. If, therefore, we make allowance for theſe, and for all who reſide in the four dioceſes omitted, the number of Spaniards, and of thoſe of a mixed race, may probably amount to a million and a half. In ſome places, Villa Segnor diſtinguiſhes between Spaniards and the three inferior races of negroes, mulattoes, and meſtizos, and marks their number ſeparately. But he generally blends them together. But from the proportion obſervable in thoſe places, where the number of each is marked, as well as from the account of the ſtate of population in New Spain by other authors, it is manifeſt that the number of negroes and perſons of a mixed race far exceeds that of Spaniards. Perhaps the latter ought not to be reckoned above 500,000 to a million of the former.

DEFECTIVE as this account may be, I have not been able to procure ſuch intelligence concerning the number of people in Peru, as might enable me to form any conjecture equally ſatisfying with reſpect to the degree of its population. I have been informed, that in the year 1761, the protector of the Indians in the viceroyalty of Peru

computed that 612,780 paid tribute to the king. As all females, and perſons under age, are exempted from this tax in Peru, the total number of Indians ought, by that account, to be 2,449,120. MS. *penes me.*

I SHALL mention another mode, by which one may compute, or at leaſt form a gueſs, concerning the ſtate of population in New Spain and Peru. According to an account which I have reaſon to conſider as accurate, the number of copies of the bull of Cruzada, exported to Peru on each new publication, is 1,171,953; to New Spain 2,649,326. I am informed, that but few Indians purchaſe bulls, and that they are ſold chiefly to the Spaniſh inhabitants, and thoſe of mixed race, ſo that the number of Spaniards, and people of a mixed race, will amount by this mode of computation to at leaſt three millions.

THE number of inhabitants in many of the towns in Spaniſh America, may give us ſome idea of the extent of population, and correct the inaccurate, but popular notion entertained in Great Britain, concerning the weak and deſolate ſtate of their colonies. The city of Mexico contains at leaſt 150,000 people. It is remarkable that Torquemada, who wrote his *Monarquia Indiana* about the year 1612, reckons the inhabitants of Mexico at that time to be only 7000 Spaniards and 8000 Indians. Lib. iii. c. 26. Puebla de los Angeles contains above 60,000 Spaniards, and people of a mixed race. Villa Segnor, p. 247. Guadalaxara contains above 30,000, excluſive of Indians. Id. ii. 206. Lima contains 54,000. D. Coſme Bueno Deſcr. de Peru, 1764. Carthagena contains 25,000. Potoſi contains 25,000. Bueno, 1767. Popayan contains above 20,000. Ulloa, i. 287. Towns of a ſecond claſs are ſtill more numerous. The cities in the moſt thriving

thriving ſettlements of other European nations in America cannot be compared with theſe.

SUCH are the detached accounts of the number of people in ſeveral towns, which I found ſcattered in authors whom I thought worthy of credit. But I have obtained an enumeration of the inhabitants of the towns in the province of Quito, on the accuracy of which I can rely; and I communicate it to the Public, both to gratify curioſity, and to rectify the miſtaken notion which I have mentioned. St. Franciſco de Quito contains between 50 and 60,000 people of all the different races. Beſides the city, there are in the *Corregimiento* 29 *curas* or pariſhes eſtabliſhed in the principal villages, each of which has ſmaller hamlets depending upon it. The inhabitants of theſe are moſtly Indians and Meſtizos. St. Juan de Paſto has between 6 and 8000 inhabitants, beſides 27 dependent villages. St. Miguel de Ibarra 7000 citizens, and ten villages. The diſtrict of Havala between 18 and 20,000 people. The diſtrict of Tacunna between 10 and 12,000. The diſtrict of Ambato between 8 and 10,000, beſides 16 depending villages. The city of Riobamba between 16 and 20,000 inhabitants, and 9 depending villages. The diſtrict of Chimbo between 6 and 8000. The city of Guyaquil from 16 to 20,000 inhabitants, and 14 depending villages. The diſtrict of Atuaſi between 5 and 6000, and 4 depending villages. The city of Cuenza between 25 and 30,000 inhabitants, and 9 populous depending villages. The town of Laxa from 8 to 10,000 inhabitants, and 14 depending villages. This degree of population, though ſlender, if we conſider the vaſt extent of the country, is far beyond what is commonly ſuppoſed. I have omitted to mention, in its proper place, that Quito is the only province in Spaniſh

America that can be denominated a manufacturing country; hats, cotton ſtuffs, and coarſe woollen cloths, are made there in ſuch quantities, as to be ſufficient not only for the conſumption of the province, but to furniſh a conſiderable article for exportation into other parts of Spaniſh America. I know not whether the uncommon induſtry of this province ſhould be conſidered as the cauſe or the effect of its populouſneſs. But among the oſtentatious inhabitants of the New World, the paſſion for every thing that comes from Europe is ſo violent, that I am informed the manufactures of Quito are ſo much undervalued, as to be on the decline.

NOTE XLVI. p. 264.

THESE are eſtabliſhed at the following places. St. Domingo in the iſland of Hiſpaniola, Mexico in New Spain, Lima in Peru, Panama in Tierra Firmé, Santiago in Guatimala, Guadalaxara in New Galicia, Santa Fé in the New Kingdom of Granada, La Plata in the country of Los Charcas, St. Franciſco de Quito, St. Jago de Chili, Buenos Ayres. To each of theſe are ſubjected ſeveral large provinces, and ſome ſo far removed from the cities where the courts are fixed, that they can derive little benefit from their juriſdiction. The Spaniſh writers commonly reckon up twelve courts of Audience, but they include that of Manila in the Philippine Iſlands.

NOTE XLVII. p. 272.

ON account of the diſtance of Peru and Chili from Spain, and the difficulty of carrying commodities of ſuch bulk as wine and oil acroſs the iſthmus of Panama, the Spaniards in thoſe provinces have been permitted to plant

plant vines and olives. But they are ſtrictly prohibited from exporting wine or oil to any of the provinces on the Pacific Ocean, which are in ſuch a ſituation as to receive them from Spain. Recop. lib. i. tit. xvii. l. 15—18.

NOTE XLVIII. p. 274.

THIS computation was made by Benzoni, A. D. 1550, fifty-eight years after the diſcovery of America. Hiſt. Novi Orbis, lib. iii. c. 21. But as Benzoni wrote with the ſpirit of a malcontent, diſpoſed to detract from the Spaniards in every particular, it is probable that his calculation is too low.

NOTE XLIX. p. 275.

MY information, with reſpect to the diviſion and tranſmiſſion of property in the Spaniſh colonies, is imperfect. The Spaniſh authors do not explain this fully, and have not perhaps attended ſufficiently to the effects of their own inſtitutions and laws. Solorzano de Jure Ind. vol. ii. lib. ii. l. 16. explains in ſome meaſure the introduction of the tenure of *Mayoraſgo*, and mentions ſome of its effects. Villa Segnor takes notice of a ſingular conſequence of it. He obſerves, that in ſome of the beſt ſituations in the city of Mexico, a good deal of ground is unoccupied, or covered only with the ruins of the houſes once erected upon it; and adds, that as this ground is held by right of *Mayoraſgo*, and cannot be alienated, that deſolation and thoſe ruins become perpetual. Theatr. Amer. vol. i. p. 34.

NOTE L. p. 277.

THERE is no law that excludes Creoles from offices either civil or eccleſiaſtic. On the contrary, there are many *Cedulas* which recommend the conferring places of truſt indiſcriminately on the natives of Spain and America. Betancurt y Figueroa Derecho, &c. p. 5, 6. But notwithſtanding ſuch repeated recommendations, preferment in almoſt every line is conferred on native Spaniards. A remarkable proof of this is produced by the author laſt quoted. From the diſcovery of America to the year 1637, three hundred and ſixty-nine biſhops, or archbiſhops, have been appointed to the different dioceſes in that country, and of all that number only twelve were Creoles, p. 40. This predilection for Europeans ſeems ſtill to continue. By a royal mandate, iſſued in 1776, the chapter of the Cathedral of Mexico is directed to nominate European eccleſiaſtics of known merit and abilities, that the King may appoint them to ſupply vacant benefices. MS. *penes me.*

NOTE LI. p. 283.

MODERATE as this tribute may appear, ſuch is the extreme poverty of the Indians in many provinces of America, that the exacting of it is intolerably oppreſſive. Pegna Itiner. par Parochos de Indios, p. 192.

NOTE LII. p. 284.

IN New Spain, on account of the extraordinary merit and ſervices of the firſt conquerors, as well as the ſmall revenue ariſing from the country previous to the diſcovery of the mines of Sacatecas, the *encomiendas* were granted for three, and ſometimes for four lives. Recopil. lib. vi. tit. ii. c. 14, &c.

NOTE

NOTE LIII. p. 285.

D. Ant. Ulloa contends, that working in mines is not noxious, and as a proof of this informs us, that many Meſtizos and Indians, who do not belong to any Repartimiento, voluntarily hire themſelves as miners; and ſeveral of the Indians, when the legal term of their ſervice expires, continue to work in the mines of choice. *Entreten.* p. 265. But his opinion concerning the wholeſomeneſs of this occupation is contrary to the experience of all ages; and wherever men are allured by high wages, they will engage in any ſpecies of labour, however fatiguing or pernicious it may be. D. Hern. Carillo Altemirano relates a curious fact incompatible with this opinion. Wherever mines are wrought, ſays he, the number of Indians decreaſes; but in the province of Campeachy, where there are no mines, the number of Indians has increaſed more than a third ſince the conqueſt of America, though neither the ſoil nor climate be ſo favourable as in Peru or Mexico. Colbert Collect. In another memorial preſented to Philip III. in the year 1609, Captain Juan Gonzalez de Azevedo aſſerts, that in every diſtrict of Peru, where the Indians are compelled to labour in the mines, their numbers were reduced to the half, and in ſome places to the third, of what it was under the viceroyalty of Don. Fran. Toledo in 1581. Colb. Collect.

NOTE LIV. p. 285.

AS labour of this kind cannot be preſcribed with legal accuracy, the taſks ſeem to be in a great meaſure arbitrary, and like the ſervices exacted by feudal ſuperiors, *in vinea prato aut meſſe*, from their vaſſals, are extremely burdenſome, and often wantonly oppreſſive. Pegna Itiner. par. Parochos de Indios.

NOTE

NOTE LV. p. 286.

THE turn of ſervice known in Peru by the name of *Mita*, is called *Tanda* in New Spain. There it continues no longer than a week at a time. No perſon is called to ſerve at a greater diſtance from his habitation than 24 miles. This arrangement is leſs oppreſſive to the Indians than that eſtabliſhed in Peru. Memorial of Hern. Carillo Altamirano. Colbert Collect.

NOTE LVI. p. 288.

THE ſtrongeſt proof of this may be deduced from the laws themſelves. By the multitude and variety of regulations to prevent abuſes, we may form an idea of the number of abuſes that prevail. Though the laws have, wiſely, provided that no Indian ſhall be obliged to ſerve in any mine at a greater diſtance from his place of reſidence than thirty miles; we are informed in a memorial of D. Hernan Carillo Altamirano preſented to the king, that the Indians of Peru are often compelled to ſerve in mines at the diſtance of a hundred, a hundred and fifty, and even two hundred leagues from their habitation. Colbert Collect. Many mines are ſituated in parts of the country, ſo barren, and ſo diſtant from the ordinary habitations of the Indians, that the neceſſity of procuring labourers to work there, has obliged the Spaniſh monarchs to diſpenſe with their own regulations in ſeveral inſtances, and to permit the viceroys to compel the people of more remote provinces to reſort to thoſe mines. Eſcalona Gazophyl. Perub. lib. i. c. 16. But in juſtice to them it ſhould be obſerved, that they have been ſtudious to alleviate this oppreſſion as much as poſſible, by enjoining the viceroys to employ every method, in order to induce the Indians to ſettle in ſome part of the country adjacent to the mines, Id. Ibid.

NOTE

NOTE LVII. p. 293.

TORQUEMADA, after a long enumeration, which has the appearance of accuracy, concludes the number of monaſteries in New Spain to be four hundred. Mon. Ind. lib. xix. c. 32. The number of monaſteries in the city of Mexico alone was, in the year 1745, fifty-five. Villa-Segnor. Theat. Amer. i. 34. Ulloa reckons up forty convents in Lima; and mentioning thoſe for nuns, he ſays, that a ſmall town might be peopled out of them, the number of perſons ſhut up there is ſo great. Voy. i. 429. Philip III. in a letter to the viceroy of Peru, A. D. 1620, obſerves, that the number of convents in Lima was ſo great, that they covered more ground than all the reſt of the city. Solorz. lib. iii. c. 23. n. 57. Lib. iii. c. 16. Torquem. lib. xv. c. 3. The firſt monaſtery in New Spain was founded A. D. 1525, four years only after the conqueſt. Torq. lib. xv. c. 16.

ACCORDING to Gil Gonzalez Davila, the complete eſtabliſhment of the American church in all the Spaniſh ſettlements was, in the year 1649, 1 patriarch, 6 archbiſhops, 32 biſhops, 346 prebends, 2 abbots, 5 royal chaplains, 840 convents. Teatro Eccleſiaſtico de las Ind. Occident. vol. i. Pref. When the order of Jeſuits was expelled from all the Spaniſh dominions, the colleges, *profeſſed* houſes, and reſidencies, which it poſſeſſed in the province of New Spain, were thirty, in Quito ſixteen, in the New Kingdom of Granada thirteen, in Peru ſeventeen, in Chili eighteen, in Paraguay eighteen; in all a hundred and twelve. Colleccion General de Providencias haſta acqui tomadas ſobre eſtranamento, &c. de la Compagnia, part i. p. 19. The number of Jeſuits, prieſts and

and novices in all theſe, amounted to 2245. MS. *penes me.*

In the year 1644, the city of Mexico preſented a petition to the king, praying that no new monaſtery might be founded, and that the revenues of thoſe already eſtabliſhed might be circumſcribed, otherwiſe the religious houſes would ſoon acquire the property of the whole country. The petitioners requeſt likewiſe, that the biſhops might be laid under reſtrictions in conferring holy orders, as there were at that time in New Spain above ſix thouſand clergymen without any living. Id. p. 16. Theſe abuſes muſt have been enormous indeed, when the ſuperſtition of American Spaniards was ſhocked, and induced to remonſtrate againſt them.

NOTE LVIII. p. 297.

THIS deſcription of the manners of the Spaniſh clergy, I ſhould not have ventured to give, upon the teſtimony of proteſtant authors alone, as they may be ſuſpected of prejudice or exaggeration. Gage, in particular, who had a better opportunity than any proteſtant, to view the interior ſtate of Spaniſh America, deſcribes the corruption of the church which he had forſaken, with ſo much of the acrimony of a new convert, that I ſhould have diſtruſted his evidence, though it communicates ſome very curious and ſtriking facts. But Benzoni mentions the profligacy of eccleſiaſtics in America at a very early period after their ſettlement there. Hiſt. lib. ii. c. 19, 20. M. Frezier, an intelligent obſerver, and zealous for his own religion, paints the diſſolute manners of the Spaniſh eccleſiaſtics in Peru, particularly the regulars, in ſtronger colours than I have employed. Voy. p. 51. 215, &c. M. Gentil confirms this account, Voy. i. 34. Correal concurs

concurs with both, and adds many remarkable circumſtances. Voy. i. 61. 155. 161. I have good reaſon to believe, that the manners of the regular clergy, particularly in Peru, are ſtill extremely indecent. Acoſta himſelf acknowledges that great corruption of manners had been the conſequence of permitting monks to forſake the retirement and diſcipline of the cloiſter, and to mingle again with the world, by undertaking the charge of the Indian pariſhes. De procur. Ind. Salute, lib. iv. c. 13, &c. He mentions particularly thoſe vices, of which I have taken notice, and conſiders the temptations to them as ſo formidable, that he leans to the opinion of thoſe who hold that the regular clergy ſhould not be employed as pariſh prieſts. Lib. v. c. 20. Even the advocates for the regulars admit, that many and great enormities abounded among the monks of different orders, when ſet free from the reſtraint of monaſtic diſcipline; and from the tone of their defence, one may conclude that the charge brought againſt them was not deſtitute of truth. In the French colonies, the ſtate of the regular clergy is nearly the ſame as in the Spaniſh ſettlements, and the ſame conſequences have followed. M. Biet, ſuperior of the ſecular prieſts in Cayenne, inquires with no leſs appearance of piety than of candour, into the cauſes of this corruption, and imputes it chiefly to the exemption of regulars from the juriſdiction and cenſures of their dioceſans; to the temptations to which they are expoſed; and to their engaging in commerce. Voy. p. 320. It is remarkable that all the authors, who cenſure the licentiouſneſs of the Spaniſh regulars with the greateſt ſeverity, concur in vindicating the conduct of the Jeſuits. Formed under a diſcipline more perfect than that of the other monaſtic orders, or animated by that concern for the honour of the ſociety, which takes ſuch full poſſeſſion of every member of the order, the Jeſuits, both in Mexico and

Peru, it is allowed, maintained a moſt irreproachable decency of manners. Frezier, 223. Gentil, i. 34. The ſame praiſe is likewiſe due to the biſhops and moſt of the dignified clergy. Frez. ibid.

A VOLUME of the Gazeta de Mexico for the years 1728, 1729, 1730, having been communicated to me, I find there a ſtriking confirmation of what I have advanced concerning the ſpirit of low illiberal ſuperſtition prevalent in Spaniſh America. From the newſpapers of any nation, one may learn what are the objects which chiefly engroſs its attention, and appear to it moſt intereſting. The Gazette of Mexico is filled almoſt entirely with accounts of religious functions, with deſcriptions of proceſſions, conſecrations of churches, beatifications of ſaints, feſtivals, autos de fè, &c. Civil or commercial affairs, and even the tranſactions of Europe, occupy but a ſmall corner in this magazine of monthly intelligence. From the titles of new books, which are regularly inſerted in this Gazette, it appears that two-thirds of them are treatiſes of ſcholaſtic theology, or of monkiſh devotion.

NOTE LIX. p. 297.

SOLORZANO, after mentioning the corrupt morals of ſome of the regular clergy, with that cautious reſerve, which became a Spaniſh layman, in touching on a ſubject ſo delicate; gives his opinion very explicitly, and with much firmneſs, againſt committing parochial charges to monks. He produces the teſtimony of ſeveral reſpectable authors of his country, both divines and lawyers, in confirmation of his opinion. De Jure Ind. ii. lib. iii. c. 16. A ſtriking proof of the alarm excited by the attempt of the Prince d'Eſquilachè to exclude the regulars from parochial cures, is contained in the Col-

bert collection of papers. Several memorials were presented to the king by the procurators for the monastic orders, and replies were made to these in name of the secular clergy. An eager, and even rancorous, spirit is manifest on both sides, in the conduct of this dispute.

NOTE LX. p. 302.

NOT only the native Indians, but the *Mestizos*, or children of a Spaniard and Indian, were originally excluded from the priesthood, and refused admission into any religious order. But by a law issued Sept. 28th, 1588, Philip II. required the prelates of America to ordain such mestizos born in lawful wedlock, as they should find to be properly qualified, and to permit them to take the vows in any monastery where they had gone through a regular noviciate. Recopil. lib. i. tit. vii. l. 7. Some regard seems to have been paid to this law in New Spain; but none in Peru. Upon a representation of this to Charles II. in the year 1697, he issued a new edict enforcing the observation of it, and professing his desire to have all his subjects, Indians and mestizos as well as Spaniards, admitted to the enjoyment of the same privileges. Such, however, was the aversion of the Spaniards in America to the Indians, and their race, that this seems to have produced little effect; for, in the year 1725, Philip V. was obliged to renew the injunction in a more peremptory tone. But so unsurmountable are the hatred and contempt of the Indians among the Peruvian Spaniards, that the present king has been constrained to enforce the former edicts anew by a law, published September 11, 1774. Real Cedula, MS. *penes me*.

M. CLAVIGERO has contradicted what I have related concerning the ecclesiastical state of the Indians, particu-

larly their exclusion from the sacrament of the Eucharist, and from holy orders, either as Seculars or Regulars, in such a manner as cannot fail to make a deep impression. He, from his own knowledge, asserts, "that in New Spain not only are Indians permitted to partake of the sacrament of the altar, but that Indian priests are so numerous that they may be counted by hundreds; and among these have been many hundreds of rectors, canons, and doctors, and, as report goes, even a very learned bishop. At present, there are many priests, and not a few rectors, among whom there have been three or four our own pupils." Vol. II. 348, &c. I owe it therefore as a duty to the public, as well as to myself, to consider each of these points with care, and to explain the reasons which induced me to adopt the opinion which I have published.

I KNEW that in the Christian church there is no distinction of persons, but that men of every nation who embrace the religion of Jesus, are equally entitled to every Christian privilege which they are qualified to receive. I knew, likewise, that an opinion prevailed not only among most of the Spanish laity settled in America, but among "many ecclesiastics, (I use the words of Herrera, Dec. ii. lib. ii. c. 15.) that the Indians were not perfect or rational men, and were not possessed of such capacity as qualified them to partake of the sacrament of the altar, or of any other benefit of our religion." It was against this opinion that Las Casas contended with the laudable zeal which I have described in Books III. and VI. But as the Bishop of Darien, Doctor Sepulvida, and other respectable ecclesiastics, vigorously supported the common opinion concerning the incapacity of the Indians, it became necessary, in order to determine the point, that the authority of the Holy See should be interposed; and accordingly Paul III. issued a bull A. D. 1537, in which, after

after condemning the opinion of thoſe who held that the Indians, as being on a level with brute beaſts, ſhould be reduced to ſervitude, he declares that they were really men, and as ſuch were capable of embracing the Chriſtian religion, and participating of all its bleſſings. My account of this bull, notwithſtanding the cavils of M. Clavigero, muſt appear juſt to every perſon who takes the trouble of peruſing it; and my account is the ſame with that adopted by Torquemada, lib. xvi. c. 25. and by Garcia, Orig. p. 311. But even after this deciſion, ſo low did the Spaniards reſiding in America rate the capacity of the natives, that the firſt council of Lima (I call it by that name on the authority of the beſt Spaniſh authors) diſcountenanced the admiſſion of Indians to the holy communion. Torquem. lib. xvi. c. 20. In New Spain, the excluſion of Indians from the ſacrament was ſtill more explicit. Ibid. After two centuries have elapſed, and notwithſtanding all the improvement that the Indians may be ſuppoſed to have derived from their intercourſe with the Spaniards during that period, we are informed by D. Ant. Ulloa, that in Peru, where, as will appear in the ſequel of this note, they are ſuppoſed to be better inſtructed than in New Spain, their ignorance is ſo prodigious that very few are permitted to communicate, as being altogether deſtitute of the requiſite capacity. Voy. I. 341, &c. Solorz. Polit. Ind. I. 203.

With reſpect to the excluſion of Indians from the prieſthood, either as Seculars or Regulars, we may obſerve, that while it continued to be the common opinion that the natives of America, on account of their incapacity, ſhould not be permitted to partake of the holy ſacrament, we cannot ſuppoſe that they would be clothed with that ſacred character which entitled to conſecrate and to diſpenſe it. When Torquemada compoſed his *Monarquia Indiana*, it

was almoſt a century after the conqueſt of New Spain; and yet in his time, it was ſtill the general practice to exclude Indians from holy orders. Of this we have the moſt ſatisfying evidence. Torquemada having celebrated the virtues and graces of the Indians at great length, and with all the complacency of a miſſionary, he ſtarts as an objection to what he had aſſerted, "If the Indians really poſſeſs all the excellent qualities which you have deſcribed, why are they not permitted to aſſume the religious habit? Why are they not ordained prieſts and biſhops, as the Jewiſh and Gentile converts were in the primitive church, eſpecially as they might be employed with ſuch ſuperior advantage to other perſons in the inſtruction of their countrymen?" Lib. xvii. c. 13.

In anſwer to this objection, which eſtabliſhes, in the moſt unequivocal manner, what was the general practice at that period, Torquemada obſerves, that although by their natural diſpoſitions the Indians are well fitted for a ſubordinate ſituation, they are deſtitute of all the qualities requiſite in any ſtation of dignity and authority; and that they are in general ſo addicted to drunkenneſs, that, upon the ſlighteſt temptation, one cannot promiſe on their behaving with the decency ſuitable to the clerical character. The propriety of excluding them from it, on theſe accounts, was, he obſerved, ſo well juſtified by experience, that when a foreigner of great erudition, who came from Spain, condemned the practice of the Mexican church, he was convinced of his miſtake in a public diſputation with the learned and moſt religious Father D. Juan de Gaona, and his retractation is ſtill extant. Torquemada, indeed, acknowledges, as M. Clavigero obſerves, with a degree of exultation, that, in his time, ſome Indians had been admitted into monaſteries; but, with the art of a diſputant, he forgets to mention that Torquemada ſpecifies

cifies only two examples of this, and takes notice that in both inſtances thoſe Indians had been admitted by miſtake. Relying upon the authority of Torquemada with regard to New Spain, and of Ulloa with regard to Peru, and conſidering the humiliating depreſſion of the Indians in all the Spaniſh ſettlements, I concluded that they were not admitted into the eccleſiaſtical order, which is held in the higheſt veneration all over the New World.

But when M. Clavigero, upon his own knowledge, aſſerted facts ſo repugnant to the concluſion I had formed, I began to diſtruſt it, and to wiſh for farther information. In order to obtain this, I applied to a Spaniſh nobleman, high in office, and eminent for his abilities, who, on different occaſions, has permitted me to have the honour and benefit of correſponding with him; and I requeſted my reſpectable friend Mr. Liſton, the Britiſh Miniſter at the court of Madrid, to make what inquiries he judged proper with reſpect to this point. From the former, I have been favoured with the following anſwer. "What you have written concerning the admiſſion of Indians into holy orders, or into monaſteries, in Book VIII. eſpecially as it is explained and limited in Note LXXXVIII, of the quarto edition, is in general accurate, and conformable to the authorities which you quote. And although the congregation of the council reſolved and declared, Feb. 13, A. D. 1682, that the circumſtance of being an Indian, a mulatto, or meſtizo, did not diſqualify any perſon from being admitted into holy orders, if he was poſſeſſed of what is required by the canons to entitle him to that privilege; this only proves ſuch ordinations to be legal and valid, (of which Solorzano, and the Spaniſh lawyers and hiſtorians quoted by him, Pol. Ind. lib. ii. c. 29. were perſuaded), but it neither proves the propriety of admitting Indians into holy orders, nor what was then the common prac-

tice, with reſpect to this; but, on the contrary, it ſhews that there was ſome doubt concerning the ordaining of Indians, and ſome repugnance to it.

"SINCE that time, there have been ſome examples of admitting Indians into holy orders. We have now at Madrid an aged prieſt, a native of Tlaſcala. His name is D. Juan Cerilo de Caſtilla Aquihual catehutle, deſcended of a Cazique converted to Chriſtianity ſoon after the conqueſt. He ſtudied the eccleſiaſtical ſciences in a ſeminary of Puebla de los Angeles. He was a candidate, nevertheleſs, for ten years, and it required much intereſt before Biſhop Abren would conſent to ordain him. This eccleſiaſtic is a man of unexceptionable character, modeſt, ſelf-denied, and with a competent knowledge of what relates to his clerical functions. He came to Madrid above thirty-four years ago, with the ſole view of ſoliciting admiſſion for the Indians into the colleges and ſeminaries in New Spain, that if, after being well inſtructed and tried, they ſhould find an inclination to enter into the eccleſiaſtical ſtate, they might embrace it, and perform its functions with the greateſt benefit to their countrymen, whom they could addreſs in their native tongue. He has obtained various regulations favourable to his ſcheme, particularly that the firſt college which became vacant in conſequence of the excluſion of the Jeſuits, ſhould be ſet apart for this purpoſe. But neither theſe regulations, nor many ſimilar ones inſerted in the laws of the Indies, has produced any effect, on account of objections and repreſentations from the greater part of perſons of chief conſideration employed in New Spain. Whether their oppoſition be well founded or not, is a problem difficult to reſolve, and towards the ſolution of which, ſeveral diſtinctions and modifications are requiſite.

"ACCORDING

"ACCORDING to the accounts of this eccleſiaſtic, and the information of other perſons who have reſided in the Spaniſh dominions in America, you may reſt aſſured that in the kingdom of Tierra Firmé no ſuch thing is known as either an Indian ſecular prieſt or monk; and that in New Spain there are very few eccleſiaſtics of Indian race. In Peru, perhaps, the number may be greater, as in that country there are more Indians who poſſeſs the means of acquiring ſuch a learned education as is neceſſary for perſons who aſpire to the clerical character."

FROM Mr. Liſton, owing to ſome incidents which it is unneceſſary to ſpecify, I have not yet received an anſwer to my queries. If the intelligence which, from my experience of his obliging attention, I certainly expect, ſhall differ materially from that which I have already received, I will not fail to communicate it to the public, and will, without heſitation or reluctance, make whatever alterations may be neceſſary in my narrative. Meanwhile, in Vol. III. p. 302. l. 21. inſtead of *no Indian is either ordained a prieſt*, it will be more proper to read, *very few Indians are ordained prieſts*.

NOTE LXI. p. 306.

UZTARIZ, an accurate and cautious calculator, ſeems to admit, that the quantity of ſilver which does not pay duty may be ſtated thus high. According to Herrera, there was not above a third of what was extracted from Potoſi that paid the king's fifth. Dec. viii. lib. ii. c. 15. Solorzano aſſerts likewiſe, that the quantity of ſilver which is fraudulently circulated, is far greater than that which is regularly ſtamped, after paying the fifth. De Ind. Jure, vol. ii. lib. v. p. 846.

NOTE LXII. p. 310.

WHEN the mines of Potoſi were diſcovered in the year 1545, the veins were ſo near the ſurface, that the ore was eaſily extracted, and ſo rich that it was refined with little trouble and at ſmall expence, merely by the action of fire. This ſimple mode of refining by fuſion alone continued until the year 1574, when the uſe of mercury in refining ſilver, as well as gold, was diſcovered. Thoſe mines having been wrought without interruption for two centuries, the veins are now ſunk ſo deep, that the expence of extracting the ore is greatly increaſed. Beſides this, the richneſs of the ore, contrary to what happens in moſt other mines, has become leſs, as the vein continued to dip. The vein has likewiſe diminiſhed to ſuch a degree, that one is amazed that the Spaniards ſhould perſiſt in working it. Other rich mines have been ſucceſſively diſcovered, but in general the value of the ores has decreaſed ſo much, while the expence of extracting them has augmented, that the court of Spain, in the year 1736, reduced the duty payable to the king from a *fifth* to a *tenth*. All the quickſilver uſed in Peru, is extracted from the famous mine of Guancabelica, diſcovered in the year 1563. The crown has reſerved the property of this mine to itſelf; and the perſons who purchaſe the quickſilver, pay not only the price of it, but likewiſe a *fifth*, as a duty to the king. But, in the year 1761, this duty on quickſilver was aboliſhed, on account of the increaſe of expence in working mines. Ulloa, Entretenimientos, xii.—xv. Voyage, i. p. 505. 523. In conſequence of this abolition of the *fifth*, and ſome ſubſequent abatements of price, which became neceſſary on account of the increaſing expence of working mines, quickſilver, which was formerly ſold at eighty peſos the quintal, is now delivered

delivered by the king at the rate of ſixty peſos. Campomanes Educ. Popul, ii. 132, Note. The duty on gold is reduced to a *twentieth*, or five per cent. Any of my readers, who are deſirous of being acquainted with the mode in which the Spaniards conduct the working of their mines, and the refinement of the ore, will find an accurate deſcription of the ancient method by Acoſta. Lib. iv. c. 1—13. And of their more recent improvements in the metallurgic art, by Gamboa Comment. a las ordenanz. de minas, c. 22.

NOTE LXIII. p. 313.

MANY remarkable proofs occur of the advanced ſtate of induſtry in Spain, at the beginning of the ſixteenth century. The number of cities in Spain was conſiderable, and they were peopled far beyond the proportion that was common in other parts of Europe. The cauſes of this I have explained, Hiſt. of Cha. V. i. 158. Wherever cities are populous, that ſpecies of induſtry which is peculiar to them increaſes, artificers and manufacturers abound. The effect of the American trade in giving activity to theſe is manifeſt, from a ſingular fact. In the year 1545, while Spain continued to depend on its own induſtry, for the ſupply of its colonies, ſo much work was beſpoke from the manufacturers, that it was ſuppoſed they could hardly finiſh it in leſs than ſix years. Campom. i. 406. Such a demand muſt have put much induſtry in motion, and have excited extraordinary efforts. Accordingly, we are informed, that in the beginning of Philip II.'s reign, the city of Seville alone, where the trade with America centered, gave employment to no fewer than 16,000 looms in ſilk or woollen work, and that above 130,000 perſons had occupation in carrying on theſe manufactures. Campom. ii. 472. But ſo rapid and pernicious

pernicious was the operation of the cauſes which I ſhall enumerate, that before Philip III. ended his reign, the looms in Seville were reduced to 400. Uztariz, c. 7.

SINCE the publication of the firſt edition, I have the ſatisfaction to find my ideas concerning the early commercial intercourſe between Spain and her colonies confirmed and illuſtrated by D. Bernardo Ward, of the Junta de Comercio at Madrid, in his *Proyecto Economico*, Part ii. c. 1. "Under the reigns of Charles V. and Philip II." ſays he, "the manufactures of Spain and of the Low Countries ſubject to her dominion were in a moſt flouriſhing ſtate. Thoſe of France and England were in their infancy. The republic of the United Provinces did not then exiſt. No European power but Spain had colonies of any value in the New World. Spain could ſupply her ſettlements there with the productions of her own ſoil, the fabrics wrought by the hands of her own artiſans, and all ſhe received in return for theſe belonged to herſelf alone. Then the excluſion of foreign manufactures was proper, becauſe it might be rendered effectual. Then Spain might lay heavy duties upon goods exported to America, or imported from it, and might impoſe what reſtraints ſhe deemed proper upon a commerce entirely in her own hands. But when time and ſucceſſive revolutions had occaſioned an alteration in all thoſe circumſtances, when the manufactures of Spain began to decline, and the demands of America were ſupplied by foreign fabrics, the original maxims and regulations of Spain ſhould have been accommodated to the change in her ſituation. The policy that was wiſe at one period, became abſurd in the other."

NOTE

NOTE LXIV. p. 322.

NO bale of goods is ever opened, no cheſt of treaſure is examined. Both are received on the credit of the perſons to whom they belong; and only one inſtance of fraud is recorded, during the long period in which trade was carried on with this liberal confidence. All the coined ſilver which was brought from Peru to Porto-bello in the year 1654, was found to be adulterated, and to be mingled with a fifth part of baſe metal. The Spaniſh merchants, with ſentiments ſuitable to their uſual integrity, ſuſtained the whole loſs, and indemnified the foreigners, by whom they were employed. The fraud was detected, and the treaſurer of the revenue in Peru, the author of it, was publicly burnt. B. Ulloa Retabliſ. de Manuf. &c. liv. ii. p. 102.

NOTE LXV. p. 327.

MANY ſtriking proofs occur of the ſcarcity of money in Spain. Of all the immenſe ſums which have been imported from America, the amount of which I ſhall afterwards have occaſion to mention, Moncada aſſerts that there did not remain in Spain, in 1619, above two hundred millions of *peſos*, one half in coined money, the other in plate and jewels. Reſtaur. de Eſpagna, Diſc. iii. c. 1. Uztariz, who publiſhed his valuable work in 1724, contends, that in money, plate, and jewels, there did not remain a hundred million. Theor. &c. c. 3. Campomanes, on the authority of a remonſtrance from the community of merchants in Toledo to Philip III. relates, as a certain proof how ſcarce caſh had become, that perſons who lent money, received a third part of the ſum which they advanced as intereſt and premium. Educ. Popul. i. 417.

NOTE

NOTE LXVI, p. 330.

THE account of the mode in which the factors of the South Sea Company conducted the trade in the fair of Porto-bello, which was opened to them by the Aſſiento, I have taken from Don Dion. Alcedo y Herrera, preſident of the court of Audience in Quito, and governor of that province. Don Dionyſio was a perſon of ſuch a reſpectable character for probity and diſcernment, that his teſtimony, in any point, would be of much weight; but greater credit is due to it in this caſe, as he was an eye-witneſs of the tranſactions which he relates, and was often employed in detecting and authenticating the frauds which he deſcribes. It is probable, however, that his repreſentation, being compoſed at the commencement of the war which broke out between Great Britain and Spain, in the year 1739, may, in ſome inſtances, diſcover a portion of the acrimonious ſpirit, natural at that juncture. His detail of facts is curious; and even Engliſh authors confirm it in ſome degree, by admitting both that various frauds were practiſed in the tranſactions of the annual ſhip, and that the contraband trade from Jamaica, and other Britiſh colonies, was become enormouſly great. But for the credit of the Engliſh nation it may be obſerved, that thoſe fraudulent operations are not to be conſidered as deeds of the company, but as the diſhonourable arts of their factors and agents. The company itſelf ſuſtained a conſiderable loſs by the Aſſiento trade. Many of its ſervants acquired immenſe fortunes. Anderſon Chronol. deduct. ii. 388.

NOTE

NOTE LXVII. p. 337.

SEVERAL facts with reſpect to the inſtitution, the progreſs, and the effects, of this company, are curious, and but little known to Engliſh readers. Though the province of Venezuela, or Caraccas, extends four hundred miles along the coaſt, and is one of the moſt fertile in America; it was ſo much neglected by the Spaniards, that during the twenty years prior to the eſtabliſhment of the company, only five ſhips ſailed from Spain to that province; and during 16 years, from 1706 to 1722, not a ſingle ſhip arrived from the Caraccas in Spain. Noticias de Real Compania de Caraccas, p. 28. During this period Spain muſt have been ſupplied almoſt entirely with the large quantity of cacao, which it conſumes, by foreigners. Before the erection of the company, neither tobacco nor hides were imported from Caraccas into Spain. Id. p. 117. Since the commercial operations of the company began in the year 1731, the importation of cacao into Spain has increaſed amazingly. During thirty years ſubſequent to 1701, the number of *Fanegas* of cacao (each a hundred and ten pounds) imported from Caraccas, was 643,215. During eighteen years ſubſequent to 1731, the number of *Fanegas* imported was 869,247; and if we ſuppoſe the importation to be continued in the ſame proportion during the remainder of thirty years, it will amount to 1,448,746 *Fanegas*, which is an increaſe of 805,531 *Fanegas*. Id. p. 148. During eight years ſubſequent to 1756, there has been imported into Spain by the Company, 88,482 *arrobas* (each twenty-five pounds) of tobacco; and hides to the number of 177,354. Id. 161. Since the publication of the Noticias de Campania, in 1765, its trade ſeems to be on the increaſe. During five years ſubſequent to 1769,

1769, it has imported 179,156 Fanegas of cacao into Spain, 36,208 arrobas of tobacco, 75,496 hides, and 221,432 peſos in ſpecie. Campomanes, ii. 162. The laſt article is a proof of the growing wealth of the colony. It receives caſh from Mexico in return for the cacao, with which it ſupplies that province, and this it remits to Spain, or lays out in purchaſing European goods. But, beſides this, the moſt explicit evidence is produced, that the quantity of cacao raiſed in the province is double to what it yielded in 1731; the number of its live-ſtock is more than treble, and its inhabitants much augmented. The revenue of the biſhop, which ariſes wholly from tythes, has increaſed from eight to twenty thouſand peſos. Notic. p. 69. In conſequence of the augmentation of the quantity of cacao imported into Spain, its price has decreaſed from eighty peſos for the fanega to forty. Id. 61. Since the publication of the firſt edition, I have learned that Guyana, including all the extenſive provinces ſituated on the banks of the Orinoco, the iſlands of Trinidad and Margarita are added to the countries with which the company of Caraccas had liberty of trade by their former charters. Real Cedula, Nov. 19, 1776. But I have likewiſe been informed, that the inſtitution of this company has not been attended with all the beneficial effects which I have aſcribed to it. In many of its operations the illiberal and oppreſſive ſpirit of monopoly is conſpicuous. But in order to explain this, it would be neceſſary to enter into minute details, which are not ſuited to the nature of this work.

NOTE LXVIII. p. 344.

THIS firſt experiment made by Spain of opening a free trade with any of her colonies, has produced effects ſo remarkable, as to merit ſome farther illuſtration. The towns

towns to which this liberty has been granted, are Cadiz and Seville, for the province of Andaluſia; Alicant and Carthagena, for Valencia and Murcia; Barcelona, for Catalonia and Arragon; Santander, for Caſtile; Corugna, for Galicia; and Gijon, for Aſturias. Append. ii. à la Educ. Popul. p. 41. Theſe are either the ports of chief trade in their reſpective diſtricts, or thoſe moſt conveniently ſituated for the exportation of their reſpective productions. The following facts give a view of the increaſe of trade in the ſettlements to which the new regulations extend. Prior to the allowance of free trade, the duties collected in the cuſtom-houſe at the Havannah were computed to be 104,208 peſos annually. During the five years preceding 1774, they roſe at a medium to 308,000 peſos a year. In Yucatan, the duties have riſen from 8,000 to 15,000. In Hiſpaniola, from 2,500 to 5,600. In Porto-Rico, from 1,200 to 7,000. The total value of goods imported from Cuba into Spain, was reckoned, in 1774, to be 1,500,000 peſos. Educ. Popul. i. 450, &c.

NOTE LXIX. p. 350.

THE two Treatiſes of Don Pedro Rodriguez Campomanes, *Fiſcal del real conſejo y Supremo* (an office in rank and power nearly ſimilar to that of Attorney General in England), and Director of the Royal Academy of Hiſtory, the one intitled Diſcurſo ſobre el Fomento de la Induſtria Popular; the other, Diſcurſo ſobre la Educacion Popular de los Artefanos y ſu Fomento; the former publiſhed in 1774, and the latter in 1775, afford a ſtriking proof of this. Almoſt every point of importance with reſpect to interior police, taxation, agriculture, manufactures, and trade, domeſtic as well as foreign, is exa-

mined in the courſe of theſe works; and there are not many authors, even in the nations moſt eminent for commercial knowledge, who have carried on their enquiries with a more thorough knowledge of thoſe various ſubjects, and a more perfect freedom from vulgar and national prejudices, or who have united more happily the calm reſearches of philoſophy, with the ardent zeal of a public-ſpirited citizen. Theſe books are in high eſtimation among the Spaniards, and it is a deciſive evidence of the progreſs of their own ideas, that they are capable of reliſhing an author whoſe ſentiments are ſo liberal.

NOTE LXX. p. 355.

THE galeon employed in that trade, inſtead of the ſix hundred tons, to which it is limited by law, Recop. lib. xlv. l. 15. is commonly from twelve hundred to two thouſand tons burden. The ſhip from Acapulco, taken by Lord Anſon, inſtead of the 500,000 peſos permitted by law, had on board 1,313,843 peſos, beſides uncoined ſilver equal in value to 43,611 peſos more. Anſon's Voyage, 384.

NOTE LXXI. p. 357.

THE price paid for the bull varies according to the rank of different perſons. Thoſe in the loweſt order, who are ſervants or ſlaves, pay two reals of plate, or one ſhilling; other Spaniards pay eight reals, and thoſe in public office, or who hold encomiendas, ſixteen reals. Solorz. de Jure Ind. vol. ii. lib. iii. c. 25. According to Chilton, an Engliſh merchant who reſided long in the Spaniſh ſettlements, the bull of Cruzado bore an higher price in the year 1570, being then ſold for four reals at the loweſt. Hackluyt, iii. 461. The price ſeems to have

varied at different periods. That exacted for the bulls iſſued in the laſt *Predicacion*, will appear from the enſuing table, which will give ſome idea of the proportional numbers of the different claſſes of citizens in New Spain and Peru.

There were iſſued for New Spain,

Bulls at 10 peſos each	- - -	4
at 2 peſos each	- - -	22,601
at 1 peſo each	- - -	164,220
at 2 reals each	- - -	2,462,500
		2,649,325

For Peru,

at 16 peſos 4½ reals each	- -	3
at 3 peſos 3 reals each	- -	14,202
at 1 peſo 5½ reals	- - -	78,822
at 4 reals	- - - -	410,325
at 3 reals	- - - -	668,601
		1,171,953

NOTE LXXII. p. 358.

AS Villa Segnor, to whom we are indebted for this information contained in his Theatro Americano, publiſhed in Mexico, A. D. 1746, was accomptant-general in one of the moſt conſiderable departments of the royal revenue, and by that means had acceſs to proper information, his teſtimony with reſpect to this point merits great credit. No ſuch accurate detail of the Spaniſh revenues in any part of America, has hitherto been publiſhed in the Engliſh language, and the particulars of it may appear curious and intereſting to ſome of my readers.

From the bull of Cruzada, publiſhed every two years, there ariſes an annual revenue in peſos	150,000
From the duty on ſilver	700,000
From the duty on gold	60,000
From tax on cards	70,000
From tax on Pulque, a drink uſed by the Indians	161,000
From tax on ſtamped paper	41,000
From ditto on ice	15,522
From ditto on leather	2,500
From ditto on gunpowder	71,550
From ditto on ſalt	32,000
From ditto on copper of Mechocan	1,000
From ditto on alum	6,500
From ditto on Juego de los gallos	21,100
From the half of eccleſiaſtical annats	49,000
From royal ninth of biſhopricks, &c.	68,800
From the tribute of Indians	650,000
From Alcavala, or duty on ſale of goods	721,875
From the Almajorifaſgo, cuſtom-houſe	373,333
From the mint	357,500
	3,552,680

THIS ſum amounts to 819,161l. Sterling; and if we add to it the profit accruing from the ſale of 5000 quintals of quickſilver, imported from the mines of Almaden, in Spain, on the king's account, and what accrues from the *Averia*, and ſome other taxes which Villa Segnor does not eſtimate, the public revenue in New Spain may well be reckoned above a million pounds ſterling money. Theat. Mex. vol. i. p. 38, &c. According to Villa Segnor, the total produce of the Mexican mines, amounts at a medium to eight millions of peſos in ſilver annually, and to 5912 marks of gold. Ib. p. 44. Several branches of the

the revenue have been explained in the courſe of the hiſtory; ſome, which there was no occaſion of mentioning, require a particular illuſtration. The right to the *tythes* in the New World, is veſted in the crown of Spain, by a bull of Alexander VI. Charles V. appointed them to be applied in the following manner: One fourth is allotted to the biſhop of the diocefe, another fourth to the dean and chapter, and other officers of the cathedral. The remaining half is divided into nine equal parts. Two of theſe, under the denomination of *los dos Novenos reales*, are paid to the crown, and conſtitute a branch of the royal revenue. The other ſeven parts are applied to the maintenance of the parochial clergy, the building and ſupport of churches, and other pious uſes. Recopil. lib. i. tit. xvi. Ley. 23, &c. Avendano Theſaur. Indic. vol. i. p. 184.

THE *Alcavala* is a duty levied by an exciſe on the ſale of goods. In Spain it amounts to ten per cent. In America, to four per cent. Solorzano Polit. Indiana, lib. vi. c. 8. Avendano, vol. i. 186.

THE *Almajorifaſgo*, or cuſtom paid in America on goods imported and exported, may amount on an average to fifteen per cent. Recopil. lib. viii. tit. xiv. Ley. 1. Avendano, vol. i. 188.

THE *Averia*, or tax paid on account of convoys to guard the ſhips ſailing to and from America, was firſt impoſed when Sir Francis Drake filled the New World with terror by his expedition to the South Sea. It amounts to two per cent. on the value of goods. Avendano, vol. i. p. 189. Recopil. lib. ix. tit. ix. Ley. 43, 44.

I HAVE not been able to procure any accurate detail of the ſeveral branches of revenue in Peru, later than the year 1614. From a curious manuſcript, containing a ſtate of that vice-royalty in all its departments, preſented to the Marquis of Montes-Claros, by Fran. Lopez Caravantes, accomptant-general in the tribunal of Lima, it appears, that the public revenue, as nearly as I can compute the value of the money in which Caravantes ſtates his accounts, amounted in ducats at 4s. 11d., to - - - - - 2,372,768

Expences of government -	1,242,992
Net free revenue	1,129,776

The total in ſterling money -	£. 583,303
Expences of government -	305,568
Net free revenue	277,735

BUT ſeveral articles appear to be omitted in this computation, ſuch as the duty on ſtamped paper, leather, eccleſiaſtical annats, &c. ſo that the revenue of Peru may be well ſuppoſed equal to that of Mexico.

IN computing the expence of government in New Spain, I may take that of Peru as a ſtandard. There the annual eſtabliſhment for defraying the charge of adminiſtration, exceeds one half of the revenue collected, and there is no reaſon for ſuppoſing it to be leſs in New Spain.

I HAVE obtained a calculation of the total amount of the public revenue of Spain from America and the Philippines,

pines, which, as the reader will perceive from the two laſt articles, is more recent than any of the former.

Alcavalas (Exciſe) and Aduanas (Cuſtoms), &c. in peſos fuertes -	2,500,000
Duties on gold and ſilver - -	3,000,000
Bull of Cruzada - - -	1,000,000
Tribute of the Indians - -	2,000,000
By ſale of quickſilver - -	300,000
Paper exported on the king's account, and ſold in the royal warehouſes -	300,000
Stamped paper, tobacco, and other ſmall duties - - -	1,000,000
Duty on coinage of, at the rate of one real de la Plata for each mark -	300,000
From the trade of Acapulco, and the coaſting trade from province to province,	500,000
Aſſiento of negroes - -	200,000
From the trade of *Mathé*, or herb of Paraguay, formerly monopolized by the Jeſuits - - -	500,000
From other revenues formerly belonging to that order - -	400,000
Total	12,000,000
Total in ſterling money	£. 2,700,000
Deduct half, as the expence of adminiſtration, and there remains net free revenue - -	£. 1,350,000

NOTE LXXIII. p. 358.

AN author, long converſant in commercial ſpeculation, has computed, that from the mines of New Spain alone, the king receives annually, as his fifth, the ſum of two millions of our money. Harris Collect. of Voy. ii. p. 164. According to this calculation, the total produce of the mines muſt be ten millions ſterling; a ſum ſo exorbitant, and ſo little correſponding with all accounts of the annual importation from America, that the information on which it is founded muſt evidently be erroneous. According to Campomanes, the total product of the American mines may be computed at thirty millions of peſos, which, at four ſhillings and ſixpence a peſo, amounts to 7,425,000 l. ſterling, the king's fifth of which (if that were regularly paid) would be 1,485,000 l. But from this ſum the expence of adminiſtration is to be deducted, which is very conſiderable, as appears from the preceding note. Educ. Popular, vol. ii. p. 131. note.

NOTE LXXIV. p. 359.

ACCORDING to Bern. de Ulloa, all foreign goods exported from Spain to America pay duties of various kinds, amounting in all to more than 25 per cent. As moſt of the goods with which Spain ſupplies her colonies are foreign; ſuch a tax upon a trade ſo extenſive muſt yield a conſiderable revenue. Retabliſ. de Manuf. & du Commerce d'Eſp. p. 150. He computes the value of goods exported annually from Spain to America, to be about two millions and a half ſterling, p. 97.

NOTE

NOTE LXXV. p. 361.

THE Marquis de Serralvo, according to Gage, by a monopoly of ſalt, and by embarking deeply in the Manila trade as well as in that to Spain, gained annually a million of ducats. In one year he remitted a million of ducats to Spain, in order to purchaſe from the Conde Olivares, and his creatures, a prolongation of his government, p. 61. He was ſucceſsful in his ſuit, and continued in office from 1624 to 1635, double the uſual time.

INDEX.

N. B. Th

ABYSS
John
Acapulco, t
Manila,
ſhip take
Acoſta, his
of heat,
Adair, his
America
Adanſon, i
can ſeas,
Africa, the
John I.
Cape N
66. T
diſcover
lomew
climate
nomers
Agriculture
ii. 117.
Aguado is
the con
Aguilar,
among
ii. 243
Albuquerq
dians o
Alcavala,
iii. 43

INDEX.

N. B. The Roman Numerals refer to the Volume, and the Figures to the Page.

A

ABYSSYNIA, an embaſſy ſent to that country by John II. king of Portugal, i. 80.

Acapulco, the nature of the trade carried on from thence to Manila, iii. 354. Amount of the treaſure on board the ſhip taken by Lord Anſon, 432.

Acoſta, his method of accounting for the different degrees of heat, in the old and new continents, ii. 419.

Adair, his account of the revengeful temper of the native Americans, ii. 459.

Adanſon, his juſtification of Hanno's account of the African ſeas, i. 353.

Africa, the weſtern coaſt of, firſt explored by order of John I. king of Portugal, i. 58. Is diſcovered from Cape Non, to Bojador, 60. Cape Bojador doubled, 66. The countries ſouthward of the River Senegal diſcovered, 74. Cape of Good Hope ſeen by Bartholomew Dias, 79. Cauſes of the extreme heat of the climate there, ii. 11. Ignorance of the ancient aſtronomers concerning, i. 354.

Agriculture, the ſtate of, among the native Americans, ii. 117. Two principal cauſes of the defects of, 122.

Aguado is ſent to Hiſpaniola, as a commiſſioner to inſpect the conduct of Columbus, i. 187.

Aguilar, Jerom de, is relieved from a long captivity among the Indians at Cozumel, by Fernando Cortes, ii. 243.

Albuquerque, Rodrigo, his barbarous treatment of the Indians of Hiſpaniola, i. 304.

Alcavala, in the Spaniſh cuſtoms, the term explained, iii. 435.

Alexander

Alexander the Great, his political character, i. 20. His motive in founding the city of Alexandria, 21. His diſcoveries in India, 22, 23.

Alexander VI. Pope, grants to Ferdinand and Iſabella of Caſtile, the right of all their weſtern diſcoveries, i. 162. Sends miſſionaries with Columbus on his ſecond voyage, 163.

Almagro, Diego de, his birth and character, iii. 4. Aſſociates with Pizarro and de Luque, in a voyage of diſcovery, *ibid.* His unſucceſsful attempts, 6. Is neglected by Pizarro in his Spaniſh negociation, 16. Is reconciled to him, 17. Brings reinforcements to Pizarro at Peru, 39. Beginning of diſſenſions between him and Pizarro, 56. Invades Chili, 60. Is created governor of Chili, and marches to Cuzco, 66. Seizes Cuzco, out of the hands of Pizarro, 67. Defeats Alvarado, and takes him priſoner, 69. Is deceived by the artful negociations of Francis Pizarro, 70. Is defeated by the Pizarros, 74. Is taken priſoner, 75. Is tried and condemned, 77. Is put to death, 78.

Almagro, the ſon, affords refuge to his father's followers at Lima, iii. 88. His character, 89. Heads a conſpiracy againſt Francis Pizarro, *ibid.* Pizarro aſſaſſinated, 90. Is acknowledged as his ſucceſſor, 92. His precarious ſituation, 93. Is defeated by Vaca de Caſtro, 96. Is betrayed and executed, 97.

Almajorifaſgo, in the Spaniſh American cuſtoms, the amount of, iii. 435.

Alvarado, Alonzo, is ſent from Lima, by Francis Pizarro, with a body of Spaniards to relieve his brothers at Cuzco, iii. 68. Is taken priſoner by Almagro, 69. His eſcape, 71.

Alvarado, Pedro de, is left by Cortez to command at Mexico, while he marched againſt Narvaez, ii. 328. He is beſieged by the Mexicans, 336. His imprudent conduct, 337. His expedition to Quito in Peru, iii. 53.

Amazons, a community of, ſaid to exiſt in South America, by Francis Orellana, iii. 86.

America, the continent of, diſcovered by Chriſtopher Columbus, i. 198. How it obtained this name, 214. Ferdinand of Caſtile nominates two governments in, 272.

The

The propoſitions offered to the natives, 273. Ill reception of Ojeda and Nicueſſa among them, 274. The South Sea diſcovered by Balboa, 290. Rio de Plata diſcovered, 302. The natives of, injuriouſly treated by the Spaniards, 331. The vaſt extent of, ii. 2. The grand objects it preſented to view, 3. The circumſtances of, favourable for commerce and civilization, 5. The climates of, 7, 8. Various cauſes of the peculiarity of its climates, 10. Its rude and uncultivated ſtate when firſt diſcovered, 15. Its animals, 18. Its inſects and reptiles, 20. Birds, 22. General account of its ſoil, 23. Inquiry into the firſt population of, 25. Could not be peopled by civilized nations, 33. The northern extremity of, contiguous to Aſia, 38. Probably peopled by Aſiatics, 47. Condition and character of the native inhabitants inquired into, 49. Were more rude than the natives of any other known parts of the earth, 51. The Peruvians and Mexicans excepted, 52. The firſt diſcoverers incapable of a judicious ſpeculative examination, 54. The various ſyſtems of philoſophers reſpecting the natives, 56. Method obſerved in the preſent review of their bodily conſtitution and circumſtances, 59. The venereal diſeaſe derived from this part of the world, 87. Why ſo thinly inhabited, 129. The country depopulated by continual wars, 172. Cauſe of the extreme coldneſs toward the ſouthern extremity of, 424. The natural uncultivated ſtate of the country deſcribed, 426. Bones of large extinct ſpecies of animals diſcovered under ground near the banks of the Ohio, 427. Why European animals degenerate there, 428. Suppoſed to have undergone a convulſive ſeparation from Aſia, 432. The vicinity of the two continents of Aſia and America clearly aſcertained, 434, 435, 436, 437, 438. Cauſes of the depopulation of, traced, iii. 252. This depopulation not the reſult of any intentional ſyſtem of policy, 255. Nor the reſult of religion, 257. Number of Indian natives ſtill remaining in Mexico and Peru, 258. All the Spaniſh dominions there, ſubjected to two viceroys, 262. Its third viceroyalty lately eſtabliſhed, 263. See *Mexico*, *Peru*, *Cortes*, *Pizarro*, &c.

Americans,

Americans, native, in Spaniſh America, their bodily conſtitution and complexion, ii. 60. Their ſtrength and abilities, 62. Their inſenſibility with regard to their women, 64. No deformities in their frame, 71. This circumſtance accounted for, 72. Uniformity of their colour, 74. A peculiar race of, deſcribed, 77. The Eſquimaux, 80. Patagonians, 81. The exiſtence of Patagonian giants yet remaining to be decided, 83. Their diſeaſes, 84. The venereal diſeaſe peculiarly theirs, 86. The powers and qualities of their minds, 88. Are only ſolicitous to ſupply immediate wants, 90. The art of computation, ſcarcely known to them, 91. Have no abſtract ideas, 93. The North Americans much more intelligent than thoſe of the South, 95. Their averſion to labour, 97. Their ſocial ſtate, 100. Domeſtic union, 101. The women, 103. Their women not prolific, 106. Their parental affection and filial duty, 108. Their modes of ſubſiſtence, 111. Fiſhing, 112. Hunting, 114. Agriculture, 117. The various objects of their culture, *ibid.* Two principal cauſes of the defects of their agriculture, 122. Their want of tame animals, *ibid.* Their want of uſeful metals, 125. Their political inſtitutions, 128. Were divided into ſmall independent communities, *ibid.* Unacquainted with the idea of property, 130. Their high ſenſe of equality and independence, 131. Their ideas of ſubordination imperfect, 133. To what tribes theſe deſcriptions apply, 135. Some exceptions, 136. Florida, 137. The Natchez, 138. The iſlands, 139. In Bogota, *ibid.* Inquiry into the cauſes of theſe irregularities, 141. Their art of war, 144. Their motives to hoſtility, 145. Cauſes of their ferocity, 146. Perpetuity of their animoſities, 148. Their modes of conducting war, 149. Are not deſtitute of courage and fortitude, 151. Incapable of military diſcipline, 153. Their treatment of priſoners, 154. Their fortitude under torture, 156. Never eat human fleſh but to gratify revenge, 159. How the South Americans treated their priſoners, 160. Their military education, 161. Strange method of chuſing a captain, among the Indians on the banks of the Orinoco,

noco, 162. Their numbers waſted by continual wars, 165. Their tribes now recruit their numbers by adopting priſoners, 166. Are never formidable in war, to more poliſhed nations, 167. Their arts, dreſs, and ornaments, 168, 169. Their habitations, 172. Their arms, 175. Their domeſtic utenſils, 177. Conſtruction of their canoes, 178. The liſtleſſneſs with which they apply to labour, 179. Their religion, 181. Some tribes altogether deſtitute of any, 184. Remarkable diverſity in their religious notions, 188. Their ideas of the immortality of the ſoul, 191. Their modes of burial, 193. Why their phyſicians pretend to be conjurers, 195. Their love of dancing, 199. Their immoderate paſſion for gaming, 202. Are extremely addicted to drunkenneſs, 203. Put their aged and incurable to death, 208. General eſtimate of their character, 209. Their intellectual powers, 210. Their political talents, 211. Powers of affection, 213. Hardneſs of heart, 214. Their inſenſibility, 215. Taciturnity, 217. Their cunning, 218. Their virtues, 220. Their ſpirit of independence, *ibid.* Fortitude, *ibid.* Attachment to their community, 221. Their ſatisfaction with their own condition, 222. General caution with reſpect to this inquiry, 225. Two diſtinguiſhable claſſes of, 227. Exceptions as to their character, 229. Their characteriſtic features deſcribed, 439. Inſtances of their perſevering ſpeed, 440. An antipathy induſtriouſly encouraged between them and the negroes in America, by the Spaniards, iii. 280. Their preſent condition, 282. How taxed, 283. Stated ſervices demanded from them, 284. Mode of exacting theſe ſervices, 285. How governed, 286. Protector of the Indians, his function, *ibid.* Reaſons why ſo ſmall a progreſs is made in their converſion, 299.

Amerigo Veſpucci publiſhes the firſt written account of the New World, and hence gave name to America, i. 213. His claim as a diſcoverer examined, 380.

Anacoana, a female cazique of Hiſpaniola, her baſe and cruel uſage by the Spaniards, i. 255.

Andes, ſtupendous height and extent of that range of mountains, ii. 4. Their height compared with other mountains,

mountains, 417. Gonzalo Pizarro's remarkable expedition over, iii. 82.

Animals, large, very few found in America at its firſt diſcovery, ii. 18.

Ancients, cauſe of the imperfection of the art of navigation among them, i. 6. Their geographical knowledge extremely confined, 352, 353, 354, 355, 356, 357.

Arabians peculiarly attached to the ſtudy of geography, i. 39.

Argonauts, the expedition of, why ſo famous among the Greeks, i. 16, 17.

Arithmetic, or computation, the art of, hardly known to the native Americans, ii. 91.

Aſcolino, father, his extraordinary miſſion to the prince of the Tartars, i. 46.

Aſiatic diſcoveries made by the Ruſſians, ii. 38.

Aſſiento trade, the nature of, explained, iii. 329. The frauds in, and how put an end to, 330, 331.

Atahualpa, is left by his father Huaſcar his ſucceſſor in the kingdom of Quito, iii. 25. Defeats his brother Huaſcar, and uſurps the empire of Peru, 26. Sends preſents to Pizarro, 29. Viſits Pizarro, 33. Is perfidiouſly ſeized by him, 36. Agrees with Pizarro on a ranſom, 38. Is refuſed his liberty, 42. His behaviour during his confinement, 45. A form of trial beſtowed on him, 46. Is put to death, 48. Compariſon of authorities relating to his tranſactions with, and treatment by, Pizarro, 370.

Audience of New Spain, board of, eſtabliſhed by the Emperor Charles V. ii. 411. Courts of, their juriſdiction, iii. 264.

Averia, a Spaniſh tax for convoy to and from America, when firſt impoſed, iii. 435. Its rate, *ibid.*

Azores, thoſe iſlands diſcovered by the Portugueſe, i. 72.

B

Balboa, Vaſco Nugnez de, ſettles a colony at Santa Maria, in the gulph of Darien, i. 276. Receives intelligence of the rich country of Peru, 284. His character, 287. Marches acroſs the iſthmus, 288. Diſcovers

covers the Southern Ocean, 290. Returns, 291. Is ſuperſeded in his command by the appointment of Pedrarias Davila, 294. Is fined by Pedrarias for former tranſactions, 295. Is appointed lieutenant-governor of the countries on the South Sea, and marries Pedrarias's daughter, 298. Is arreſted and put to death by Pedrarias, 300.

Bark, Jeſuits, a production peculiar to Peru, iii. 310.

Barrere, his deſcription of the conſtruction of Indian houſes, ii. 467.

Behaim, Martin, the honour of having diſcovered America falſely aſcribed to him by ſome German authors, i. 371. Account of him and his family, 372.

Behring and Tſchirikow, Ruſſian navigators, thought to have diſcovered the north-weſt extremity of America from the eaſtward, ii. 41. Uncertainty of their accounts, 432.

Benalcazar, governor of St. Michael, reduces the kingdom of Quito, iii. 52. Is deprived of his command by Pizarro, 83.

Benjamin the Jew of Tudela, his extraordinary travels, i. 45.

Bernaldes, inſtance of the bravery of the Caribbees mentioned by him, ii. 473.

Bethencourt, John de, a Norman baron, conquers and poſſeſſes the Canary Iſlands, i. 54.

Birds, an account of thoſe natural to America, ii. 22. The flight of, often ſtretch to an immenſe diſtance from land, i. 364.

Bogotæ in America, ſome account of the inhabitants of, i. 141. Cauſes of their tame ſubmiſſion to the Spaniards, 145. Their religious doctrines and rites, 201.

Bojador, cape, the firſt diſcovery of, i. 60. Is doubled by the Portugueſe diſcoverers, 66.

Boſſu, his account of the American war-ſong, ii. 462.

Bovadilla, Francis de, is ſent to Hiſpaniola to inquire into the conduct of Columbus, i. 220. Sends Columbus home in irons, 222. Is degraded, 225. 230.

Bouganville, his defence of the Periplus of Hanno, i. 352.

Bouguer, M. his character of the native Peruvians, ii. 445.
Brasil, the coast of, discovered by Alvarez Cabral, i. 216. Remarks on the climate of, ii. 422.
Bridges, Peruvian, described, iii. 398.
Buenos Ayres, in South America, some account of that province, iii. 240.
Bulls, papal, of no force in Spanish America, before examined and approved by the royal council of the Indies, iii. 290. See *Cruzado*.
Burial of the dead, American mode of, ii. 193.

C

Cabral, Alvarez, a Portuguese commander, discovers the coast of Brasil, i. 216.
Cacoa, the best in quality, produced in the Spanish American colonies, iii. 311. The preparation of chocolate from, derived from the Mexicans, 335.
Cadiz, the galeons and flota, removed thither from Seville, iii. 321.
California, the peninsula of, discovered by Fernando Cortes, ii. 412. The true state of this country long unknown, iii. 231. Why depreciated by the Jesuits, 232. Favourable account of, given by Don Joseph Galvez, 233.
Californians, the character of, by P. Venegas, ii. 448.
Campeachy, discovered by Cordova, who is repulsed by the natives, i. 340.
Campomanes, Don Pedro Rodriguez, character of his political and commercial writings, iii. 431. His account of the produce of the Spanish American mines, 430.
Canary islands erected into a kingdom by pope Clement VI. i. 54. Are conquered by John de Bethencourt, *ibid.*
Cannibals, no people ever found to eat human flesh for subsistence, though often for revenge, ii. 158. 462.
Canoes, American, the construction of, described, ii. 186.

Caraccas,

Caraccas, eſtabliſhment of the company trading to that coaſt, iii. 335. Growth of the trade, 425.

Caribbee iſlands, diſcovered by Columbus in his ſecond voyage, i. 164.

Caribbees, their ſpirit peculiarly fierce, ii. 229. Their character by M. de Chanvalon, 448. Probable conjecture as to the diſtinction in character between them and the natives of the larger iſlands, 474.

Carpini, his extraordinary miſſion to the prince of the Tartars, i. 46.

Carthagena, the harbour of, the ſafeſt and beſt fortified of any in all the Spaniſh American dominions, iii. 244.

Carthaginians, ſtate of commerce and navigation among, i. 11. The famous voyages of Hanno and Himilco, 13.

Carvajal, Franciſco de, contributes to Vaca de Caſtor's victory over young Almagro, iii. 96. Encourages Gonzalo Pizarro to aſſume the government of Peru, 115. Adviſes Pizarro to aſſume the ſovereignty of the country, 120. Is ſeized by Gaſca and executed, 137.

Caſtillo, Bernal Diaz del, character of his Hiſtoria Vardadera de la Conquiſta de la Nueva Eſpagna, ii. 477.

Centeno, Diego, revolts from Gonzalo Pizarro to the viceroy of Peru, iii. 117. Is defeated by Carvajal, and ſecretes himſelf in a cave, 119. Sallies out and ſeizes Cuzco, 132. Is reduced by Pizarro, 133. Is employed by Gaſca to make diſcoveries in the regions about the river Plata, 143.

Chanvalon, M. de, his character of the native Caribbees, ii. 448.

Chapetones, in the Spaniſh American colonies, who thus diſtinguiſhed, iii. 277.

Charles III. king of Spain, eſtabliſhes packet-boats between Spain and the colonies, iii. 338. Allows free trade to the windward iſlands, 340. Grants the colonies a free trade with each other, 343.

Charles V. emperor, ſends Roderigo de Figueroa to Hiſpaniola, as chief judge, to regulate the treatment of the Indians, i. 319. Cauſes this ſubject to be debated

before him, 327. Equips a ſquadron at the ſolicitation of Ferdinand Magellan, ii. 393. Reſigns his claim on the Moluccas to the Portugueſe, 399. Appoints Cortes governor of New Spain, 402. Rewards him on coming home, 410. Eſtabliſhes a board called the Audience of New Spain, 411. His conſultations on American affairs, iii. 97. Eſtabliſhes new regulations, 103.

Chili, is invaded by Almagro, iii. 60. How ſubjected by the Spaniards, 235. Excellence of its climate and ſoil, 236. Cauſe of its being neglected, 237. Proſpect of its improvement, 238.

Chiquitos, political ſtate of that people, from Fernandez, ii. 458.

Chocolate, the uſe of, derived from the Mexicans, iii. 335.

Cholula, in Mexico, arrival of Cortes there, with ſome account of the town, ii. 288. A conſpiracy againſt Cortes diſcovered, and the inhabitants deſtroyed, 291.

Cicero, inſtance of his ignorance in geography, i. 358.

Cinaloa, political ſtate of the people there, ii. 458. Their mode of living, 466. Are deſtitute of all religion, 470. Extraordinary large grain of gold found there, iii. 399.

Cineguilla, in the province of Sonora, late diſcoveries of rich mines made there by the Spaniards, iii. 231. Probable effects of theſe diſcoveries, *ibid.*

Clavigero, M. ſeveral of his objections anſwered, iii. 417—423.

Clement VI. pope, erects the Canary iſlands into a kingdom, i. 54.

Climates, influenced by a variety of cauſes, ii. 8. Their operation on mankind, 226. Inquiry into the cauſe of the different degrees of heat in, 419.

Cochineal, an important production, almoſt peculiar to New Spain, iii. 310.

Cold, extraordinary predominance of, in the climate of America, ii. 8. Cauſes of this peculiarity, 10.

Colonies, Spaniſh American, view of the policy and trade of, iii. 251. Depopulation the firſt effect of them, *ibid.* Cauſes of this depopulation, 252. The ſmall-pox very fatal to, 254. General idea of the Spaniſh policy in, 260. Early interpoſition of the regal authority

rity in, 261. An excluſive trade the firſt object in, 269. Compared with thoſe of ancient Greece and Rome, 270. The great reſtrictions they are ſubject to, 272. Slow progreſs of their population from Europe, 273. Are diſcouraged by the ſtate of property there, 274. And by the nature of their eccleſiaſtical policy, 276. The various claſſes of people in, *ibid.* Eccleſiaſtical conſtitution of, 289. Form and endowments of the church there, 291. Pernicious effects of monaſtic inſtitutions there, 292. Character of the eccleſiaſtics there, 293. Productions of, 302. The mines, 304. Thoſe of Potoſi and Sacotecas, 305. The ſpirit with which they are worked, 306. Fatal effects of this ardour, 308. Other commodities that compoſe the commerce of, 310. Amazing increaſe of horned cattle there, 311. Advantages which Spain formerly derived from them, 313. Why the ſame advantages are not ſtill received, 314. Guarda Coſtas employed to check the contraband trade in, 331. The uſe of regiſter ſhips introduced, 332. And galeons laid aſide, 333. Company of the Caraccas inſtituted, 335. Eſtabliſhment of regular packet-boats to, 338. Free trade permitted between them, 343. New regulations in the government of, 344. Reformation of the courts of juſtice, 345. New diſtribution of governments, *ibid.* A fourth viceroyalty eſtabliſhed, 346. Attempts to reform domeſtic policy, 348. Their trade with the Philippine iſlands, 353. Revenue derived from, by Spain, 356. Expence of adminiſtration there, 359. State of population in, 404. The number of monaſteries there, 413. See *Mexico*, *Peru*, &c.

Columbus, Bartholomew, is ſent by his brother Chriſtopher to negociate with Henry VII. king of England, i. 100. The misfortunes of his voyage, 105. Follows his brother to Hiſpaniola, 176. Is veſted with the adminiſtration of affairs there by his brother on his return to Spain, 188. Founds the town of St. Domingo, 200.

Columbus, Chriſtopher, birth and education of, i. 85. His early voyages, 86. Marries and ſettles at Liſbon, 88. His geographical reflections, 91. Conceives the

idea of making diſcoveries to the weſtward, 93. Offers his ſervices to the Genoeſe ſenate, 97. Cauſe of his overtures being rejected in Portugal, 99. Applies to the courts of Caſtile and England, 100. His propoſal, how treated by the Spaniſh geographers, 102. Is patroniſed by Juan Perez, 106. His propoſals again rejected, 108. Is invited by Iſabella, and engaged in the Spaniſh ſervice, 113. Preparations for his voyage, 115. The amount of his equipment, 116. Sails from Spain, 118. His vigilant attention to all circumſtances during his voyage, 121. Apprehenſions of his crew, 122. His addreſs in quieting their cabals, 126. Indications of their approaching land, 128. An iſland diſcovered, 129. He lands, 131. His interview with the natives, 132. Names the iſland San Salvadore, 134. Proſecutes his diſcoveries ſouthward, 135. Diſcovers, and lands on, the iſland of Cuba, 136. Diſcovers Hiſpaniola, 138. Suffers ſhipwreck, but is ſaved by the Indians, 139. Builds a fort, 146. Returns to Europe, 150. His expedient to preſerve the memory of his diſcoveries during a ſtorm, 152. Arrives at the Azores, 153. Arrives at Liſbon, 154. His reception in Spain, 155. His audience with Ferdinand and Iſabella, 157. His equipment for a ſecond voyage, 160. Diſcovers the Caribbee iſlands, 164. Finds his colony on Hiſpaniola deſtroyed, 165, 166. Builds a city, which he calls Iſabella, 168. Viſits the interior parts of the country, 170. His men diſcontented and factious, 172, 173. Diſcovers the iſland of Jamaica, 175. Meets his brother Bartholomew at Iſabella, 176. The natives ill uſed by his men, and begin to be alarmed, 177, 178. He defeats the Indians, 182. Exacts tribute from them, 183. Returns to Spain to juſtify his conduct, 188. Is furniſhed with a more regular plan for colonization, 191. His third voyage, 195. Diſcovers the iſland of Trinidad, 197. Diſcovers the continent of America, 198. State of Hiſpaniola on his arrival, 200. Compoſes the mutiny of Roldan and his adherents, 203. Is diſtreſſed by the factious behaviour of his men, 217. Complaints carried to Spain againſt him, 218, 219. Is ſent home in irons, 222. Clears his conduct, but is not reſtored to his authority,

authority, 225. His ſolicitations neglected, 231. Forms new ſchemes of diſcovery, 232. Engages in a fourth voyage, 234. His treatment at Hiſpaniola, 235. Searches after a paſſage to the Indian ocean, 237. Is ſhipwrecked on the coaſt of Jamaica, 239. His artifice to ſecure the friendſhip of the Indians, 243. Is delivered, and arrives at Hiſpaniola, 247. Returns to Spain, 248. His death, 250. His right to the original diſcovery of America defended, 369.

Columbus, Don Diego, ſues out his claims to his father's privileges, i. 267. Marries and goes over to Hiſpaniola, 268. Eſtabliſhes a pearl fiſhery at Cubagua, 270. Projects the conqueſt of Cuba, 279. His meaſures thwarted by Ferdinand, 303. Returns to Spain, 304.

Commerce, the æra from which its commencement is to be dated, i. 3. Motives to an intercourſe among diſtant nations, 5. Still flouriſhed in the eaſtern empire after the ſubverſion of the weſtern, 37. Revival of, in Europe, 40.

Compaſs, mariner's, navigation extended more by the invention of, than by all the efforts of preceding ages, i. 51. By whom invented, 52.

Condamine, M. his account of the country at the foot of the Andes, in South America, ii. 426. His remarks on the character of the native Americans, 446, 447.

Congo, the kingdom of, diſcovered by the Portugueſe, i. 75.

Conſtantinople, the conſequence of removing the ſeat of the Roman empire to, i. 35. Continued a commercial city after the extinction of the weſtern empire, 37. Became the chief mart of Italy, 40.

Cordova, Franciſco Hernandez, diſcovers Yucatan, i. 339. Is repulſed at Campeachy, and returns to Cuba, 341.

Corita, Alonzo, his obſervations on the contraband trade of the Spaniſh colonies, iii. 351. Character of his American memoirs, 379.

Cortes, Fernando, his birth, education, and character, ii. 233. Is by Velaſquez appointed commander of the armament fitted out by him againſt New Spain, 234. Velaſquez becomes jealous of him, 237. Velaſquez

ſends orders to deprive him of his commiſſion, and lay him under an arreſt, 238. Is protected by his troops, 240. The amount of his forces, 241. Reduces the Indians at Tabaſco, 243. Arrives at St. Juan de Ulua, 244. His interview with two Mexican commanders, 246. Sends preſents to Montezuma, 249. Receives others in return, 250. His ſchemes, 256. Eſtabliſhes a form of civil goverment, 260. Reſigns his commiſſion under Velaſquez, and aſſumes the command in the king's name, 263. His friendſhip courted by the Zempoallans, 264. Builds a fort, 267. Concludes a formal alliance with ſeveral caziques, *ibid.* Diſcovers a conſpiracy among his men, and deſtroys his ſhips, 271. Advances into the country, 274. Is oppoſed by the Tlaſcalans, 277. Concludes a peace with them, 284. His raſh zeal, 286. Proceeds to Cholula, 288. Diſcovers a conſpiracy againſt him here, and deſtroys the inhabitants, 291. Approaches in ſight of the capital city of Mexico, 292. His firſt interview with Montezuma, 294. His anxiety at his ſituation in the city of Mexico, 301. Seizes Montezuma, 305. Orders him to be fettered, 309. Reaſons of his conduct, *ibid.* Prevails on Montezuma to own himſelf a vaſſal to the Spaniſh crown, 313. Amount and diviſion of his treaſure, 315. Enrages the Mexicans by his imprudent zeal, 319. An armament ſent by Velaſquez to ſuperſede him, 323. His deliberations on this event, 326. Advances to meet Narvaez, 330. Defeats Narvaez, and takes him priſoner, 334. Gains over the Spaniſh ſoldiers to his intereſt, 335. Returns to Mexico, 338. His improper conduct on his arrival, 339. Is reſolutely attacked by the Mexicans, 340. Attacks them in return without ſucceſs, 341. Death of Montezuma, 343. His extraordinary eſcape from death, 345. Abandons the city of Mexico, 346. Is attacked by the Mexicans, 347. His great loſſes in the encounter, 348. Difficulties of his retreat, 350. Battle of Otumba, 352. Defeats the Mexicans, 354. Mutinous ſpirit of his troops, 357. Reduces the Tepeacans, 359. Is ſtrengthened by ſeveral reinforcements, 361. Returns to Mexico, 362. Eſtabliſhes his head-quarters at Tezeuco, 365. Reduces or conciliates

liates the ſurrounding country, 366. Cabals among his troops, 368. His prudence in ſuppreſſing them, 369. Builds and launches a fleet of brigantines on the lake, 372. Beſieges Mexico, 374. Makes a grand aſſault to take the city by ſtorm, but is repulſed, 379. Evades the Mexican prophecy, 382. Takes Guatimozin priſoner, 386. Gains poſſeſſion of the city, 387. And of the whole empire, 390. Defeats another attempt to ſuperſede him in his command, 400. Is appointed governor of New Spain, 402. His ſchemes and arrangements, *ibid.* Cruel treatment of the natives, 403. His conduct ſubjected to inquiry, 408. Returns to Spain to juſtify himſelf, *ibid.* Is rewarded by the emperor Charles V. 410. Goes back to Mexico with limited powers, 411. Diſcovers California, 412. Returns to Spain and dies, 413. Inquiry into the nature of his letters to the emperor Charles V. 475. Authors who wrote of his conqueſt of New Spain, 476, 477.

Council of the Indies, its power, iii. 267.

Creoles, in the Spaniſh American colonies, character of, iii. 278.

Croglan, colonel George, his account of the diſcovery of the bones of a large extinct ſpecies of animals in North America, ii. 427.

Cruſades to the Holy Land, the great political advantages derived from, by the European nations, i. 42, 43.

Cruzado, bulls of, publiſhed regularly every two years in the Spaniſh colonies, iii. 357. Prices of, and amount of the ſale at the laſt publication, 432.

Cuba, the iſland of, diſcovered by Chriſtopher Columbus, i. 136. Is ſailed round by Ocampo, 267. The conqueſt of, undertaken by Diego Velaſquez, 278. Cruel treatment of the cazique Hatuey, and his repartee to a friar, 279. Columbus's enthuſiaſtic deſcription of a harbour in, 365. The tobacco produced there, the fineſt in all America, iii. 311.

Cubagua, a pearl fiſhery eſtabliſhed there, i. 270.

Cumana, the natives of, revenge their ill treatment by the Spaniards, i. 332. The country deſolated by Diego Ocampo, 335.

Cuzco, the capital of the Peruvian empire, founded by Manco Capac, iii. 22. Is ſeized by Pizarro, 52. Is beſieged by the Peruvians, 64. Is ſurpriſed by Almagro, 68. Is recovered and pillaged by the Pizarros, 76. Was the only city in all Peru, 223.

D

Dancing, the love of, a favourite paſſion among the Americans, ii. 199.

Darien, the iſthmus of, deſcribed, i. 286. The increaſe of ſettlement there, obſtructed by the noxiouſneſs of the climate, iii. 242.

De Solis, his unfortunate expedition up the river Plata, i. 302.

De Solis, Antonio, character of his Hiſtoria de la Conquiſta de Mexico, ii. 478.

D'Eſquilache, prince, viceroy of Peru, his vigorous meaſures for reſtraining the exceſſes of the regular clergy there, iii. 297. Rendered ineffectual, 298.

Diaz, Bartholomew, diſcovers the Cape of Good Hope, i. 79.

Diſcoveries, the difference between thoſe made by land, and thoſe by ſea, ſtated, i. 357.

Dodwell, his objections to the Periplus of Hanno exploded, i. 351.

Domingo, St. on the iſland of Hiſpaniola, founded by Bartholomew Columbus, i. 200.

Dominicans, thoſe in Hiſpaniola publickly remonſtrate againſt the cruel treatment of the Indians, i. 305. See *Las Caſas*.

Drunkenneſs, ſtrong propenſity of the Americans to indulge in, i. 215.

E

Earth, the globe of, how divided into zones by the antients, i. 32.

Egyptians, antient, ſtate of commerce and navigation among them, i. 6.

El Dorado,

El Dorado, wonderful reports of a country ſo called, made by Francis Orellana, iii. 86.

Elephant, that animal peculiar to the torrid zone, ii. 428.

Eſcurial, curious calendar diſcovered in the Library there by Mr. Waddilove, iii. 388. Deſcription of that valuable monument of Mexican art, 389.

Eſquimaux Indians, reſemblance between them and their neighbours the Greenlanders, ii. 45. Some account of, 160. 468.

Eugene IV. pope, grants to the Portugueſe an excluſive right to all the countries they ſhould diſcover, from Cape Non to the continent of India, i. 70.

Europe, how affected by the diſmemberment of the Roman Empire by the barbarous nations, i. 36. Revival of commerce and navigation in, 40. Political advantages derived from the cruſades, 43.

F

Ferdinand king of Caſtile. See *Columbus* and *Iſabella*. Turns his attention at length to the regulation of American affairs, i. 261. Don Diego de Columbus ſues out his father's claims againſt him, 267. Erects two governments on the continent of America, 272. Sends a fleet to Darien, and ſuperſedes Balboa, 293. Appoints Balboa lieutenant-governor of the countries on the South Sea, 298. Sends Dias de Solis to diſcover a weſtern paſſage to the Moluccas, 302. Thwarts the meaſures of Diego Columbus, 303. His decree concerning the treatment of the Indians, 307.

Fernandez, Don Diego, character of his Hiſtoria del Peru, iii. 366.

Fernandez, P. his deſcription of the political ſtate of the Chiquitos, ii. 458.

Figueroa, Roderigo de, is appointed chief judge of Hiſpaniola, with a commiſſion to examine into the treatment of the Indian natives, i. 319. Makes an experiment to determine the capacity of the Indians, 333.

Florida, diſcovered by Juan Ponce de Leon, i. 280. The chiefs there hereditary, ii. 135. Account of, from Alvaro Nugnez Cabeca de Vaca, ii. 452.

Flota, Spaniſh, ſome account of, iii. 321.
Fonſeca, biſhop of Badajos, miniſter for Indian affairs, obſtructs the plans of colonization and diſcovery formed by Columbus, i. 184. 195. Patronizes the expedition of Alonzo de Ojeda, 212.

G

Galeons, Spaniſh, the nature and purpoſe of theſe veſſels, iii. 321. Arrangement of their voyage, 322.
Galvez, Don Joſeph, ſent to diſcover the true ſtate of California, iii. 233.
Gama, Vaſco de, his voyage for diſcovery, i. 206. Doubles the Cape of Good Hope, 208. Anchors before the city of Melinda, *ibid.* Arrives at Calecut in Malabar, 209.
Gaming, ſtrange propenſity of the Americans to, ii. 202.
Ganges, erroneous ideas of the ancients as to the poſition of that river, i. 356.
Gaſca, Pedro de la, ſent to Peru as preſident of the Court of Audience in Lima, iii. 125. His character and moderation, *ibid.* The powers he was veſted with, 126. Arrives at Panama, 128. Acquires poſſeſſion of Panama with the fleet and forces there, 130. Advances towards Cuzco, 135. Pizarro's troops deſert to him, 136. His moderate uſe of the victory, 137. Deviſes employment for his ſoldiers, 143. His diviſion of the country among his followers, 144. The diſcontents it occaſions, 145. Reſtores order and government, 146. His reception at his return to Spain, 147.
Geminus, inſtance of his ignorance in geography, i. 358.
Geography, the knowledge of, extremely confined among the ancients, i. 31. Became a favourite ſtudy among the Arabians, 39.
Giants, the accounts of, in our early travellers, unconfirmed by recent diſcoveries, i. 50. ii. 442, 443.
Gioia, Flavio, the inventor of the mariner's compaſs, i. 52.
Globe, its diviſion into zones by the ancients, i. 32.

Gold,

Gold, why the firſt metal with which man was acquainted, iii. 237. Extraordinary large grain of, found in the mines at Cinaloa, 399.

Gomara, character of his Cronica de la Nueva Eſpagna, ii. 476.

Good Hope, Cape of, diſcovered by Bartholomew Diaz, i. 79.

Government, no viſible form of, among the native Americans, ii. 134. Exceptions, 137.

Gran Chaco, account of the method of making war among the natives of, from Lozano, ii. 460.

Granada, new kingdom of, in America, by whom reduced to the Spaniſh dominion, iii. 247. Its climate and produce, 248. A viceroy lately eſtabliſhed there, 263.

Greeks, ancient, progreſs of navigation and diſcovery among them, i. 16. Their commercial intercourſe with other nations very limited, 18, 19.

Greenland, its vicinity to North America, ii. 45.

Grijalva, Juan de, ſets out from Cuba on a voyage of diſcovery, i. 342. Diſcovers and gives name to New Spain, 343. His reaſons for not planting a colony in his newly diſcovered lands, 346.

Guarda Coſtas employed by Spain to check illicit trade in the American colonies, iii. 331.

Guatimala, the indigo there ſuperior to any in America, iii. 311.

Guatimozin, nephew and ſon-in-law of Montezuma, ſucceeds Quetlavaca in the kingdom of Mexico, ii. 364. Repulſes the attacks of the Spaniards, in ſtorming the city of Mexico, 379. Is taken priſoner by Cortes, 386. Is tortured to diſcover his treaſure, 389. Is hanged, 405.

Guiana, Dutch, cauſe of the exceſſive fertility of the ſoil there, ii. 431.

H

Hanno, his Periplus defended, with an account of his voyage, i. 351.

Hatuey, a cazique of Cuba, his cruel treament, and memorable repartee to a Franciſcan friar, i. 279.

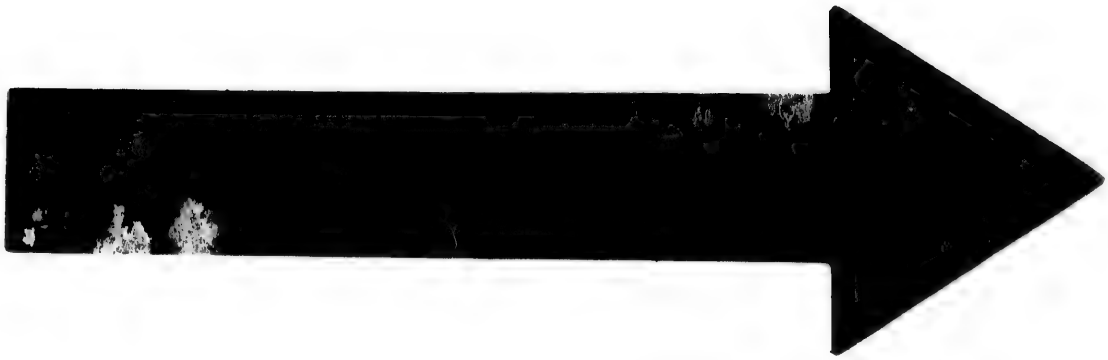

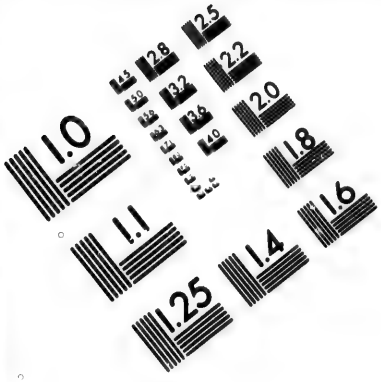

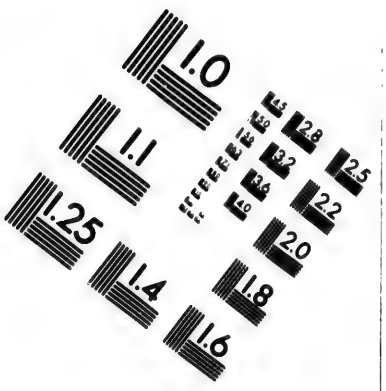

IMAGE EVALUATION TEST TARGET (MT-3)

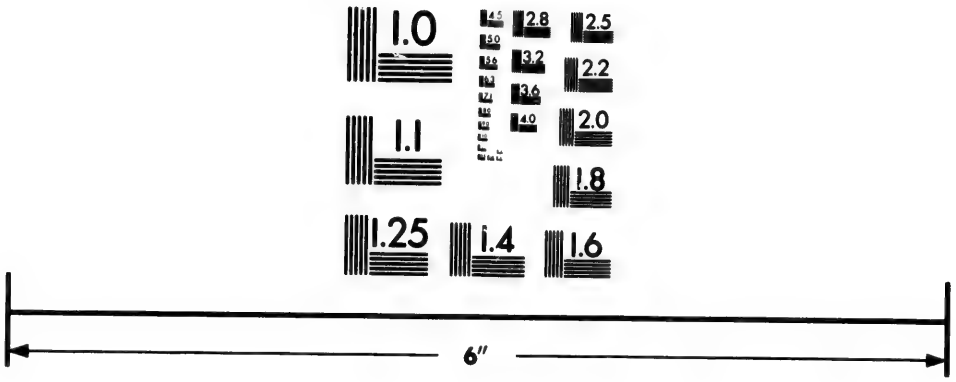

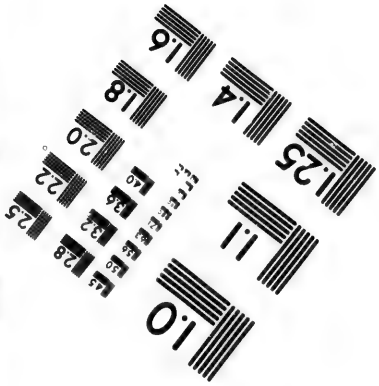

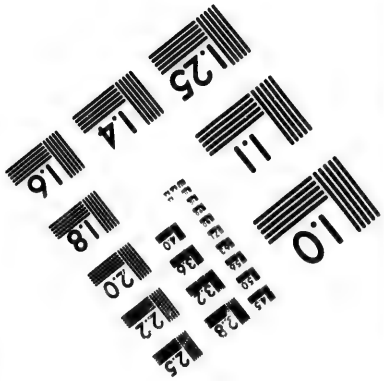

Photographic Sciences Corporation

23 WEST MAIN STREET
WEBSTER, N.Y. 14580
(716) 872-4503

Hawkesworth's voyages, account of New Holland, and the inhabitants from, ii. 454.

Heat, the different degrees of, in the old and new continents, accounted for, ii. 419. Eſtimated, 436.

Henry Prince of Portugal, his character and ſtudies, i. 61. Expeditions formed by his order, 63. Applies for a papal grant of his new diſcoveries, 69. His death, 72.

Herrada, Juan de, aſſaſſinates Francis Pizarro, iii. 90. Dies, 95.

Herrera, the beſt hiſtorian of the conqueſt of New Spain, ii. 478. His account of Orellana's voyage, iii. 376.

Hiſpaniola, the iſland of, diſcovered by Chriſtopher Columbus, i. 138. His tranſactions with the natives, 139. A colony left there by Columbus, 148. The colony deſtroyed, 166. Columbus builds a city called Iſabella, 168. The natives ill-uſed, and begin to be alarmed, 177. Are defeated by the Spaniards, 182. Tribute exacted from them, 183. They ſcheme to ſtarve the Spaniards, 185. St. Domingo founded by Bartholomew Columbus, 200. Columbus ſent home in irons by Bovadilla, 222. Nicholas de Ovando appointed governor, 226. Summary view of the conduct of the Spaniards towards the natives of, 254. Unhappy fate of Anacoana, 255. Great produce from the mines there, 259. The inhabitants diminiſh, 262. The Spaniards recruit them by trepanning the natives of the Lucayos, 264. Arrival of Don Diego de Columbus, 269. The natives of, almoſt extirpated by ſlavery, 278. 304. Controverſy concerning the treatment of them, 305. Columbus's account of the humane treatment he received from the natives of, 366. Curious inſtance of ſuperſtition in the Spaniſh planters there, ii. 427.

Holguin, Pedro Alvarez, erects the royal ſtandard in Peru, in oppoſition to the younger Almagro, iii. 95. Vaca de Caſtro arrives and aſſumes the command, 96.

Homer,

Homer, his account of the navigation of the ancient Greeks, i. 17.
Honduras, the value of that country, owing to its production of the logwood tree, iii. 235.
Horned cattle, amazing increaſe of them in Spaniſh America, iii. 311.
Horſes, aſtoniſhment and miſtakes of the Mexicans at the firſt ſight of them, ii. 484. Expedient of the Peruvians to render them incapable of action, iii. 376.
Huana Capac, Inca of Peru, his character and family, iii. 25.
Huaſcar Capac, Inca of Peru, diſputes his brother Atahualpa's ſucceſſion to Quito, iii. 26. Is defeated and taken priſoner by Atahualpa, *ibid.* Solicits the aſſiſtance of Pizarro againſt his brother, 28. Is put to death by order of Atahualpa, 39.

I

Jamaica diſcovered by Chriſtopher Columbus, i. 175.
Jerome, St. three monks of that order ſent by cardinal Ximenes to Hiſpaniola, to regulate the treatment of the Indians, i. 312. Their conduct under this commiſſion, 316. Are recalled, 319.
Jeſuits, acquire an abſolute dominion over California, iii. 232. Their motives for depreciating the country, *ibid.*
Jews, ancient ſtate of commerce and navigation among them, i. 10.
Incas of Peru, received origin of their empire, iii. 23. 202. Their empire founded both in religion and policy, 204. See *Peru*.
India, the motives of Alexander the Great, in his expedition to, i. 21. The commerce with how carried on in ancient times, 27, 28. And when arts began to revive in Europe, 40. The firſt voyage made round the Cape of Good Hope, 207.
Indians in Spaniſh America. See *Americans*.
Indies, Weſt, why Columbus's diſcoveries were ſo named, i. 160.

Innocent IV. pope, his extrordinary miſſion to the prince of the Tartars, i. 45, 46.

Inquiſition, court of, when and by whom firſt introduced into Portugal, i. 361.

Inſects and reptiles, why ſo numerous and noxious in America, ii. 20.

John I. king of Portugal, the firſt who ſent ſhips to explore the weſtern coaſts of Africa, i. 58. His ſon prince Henry engages in theſe attempts, 61.

John II. king of Portugal, patroniſes all attempts towards diſcoveries, i. 75. Sends an embaſſy to Abyſſinia, 80. His ungenerous treatment of Columbus, 99.

Iron, the reaſon why ſavage nations were unacquainted with this metal, ii. 125, 126.

Iſabella, queen of Caſtile, is applied to by Juan Perez in behalf of Chriſtopher Columbus, i. 106. Is again applied to by Quintanilla and Santangel, 110. Is prevailed on to equip him, 112. Dies, 248. Her real motives for encouraging diſcoveries in America, iii. 255.

Iſabella, the city of, in Hiſpaniola, built by Chriſtopher Columbus, i. 168.

Italy, the firſt country in Europe, where civilization and arts revived after the overthrow of the Roman Empire, i. 40. The commercial ſpirit of, active and enterpriſing, 42.

L

Ladrone iſlands, diſcovered by Ferdinand Magellan, ii. 396.

Lakes, amazing ſize of thoſe in North America, ii. 4.

Las Caſas, Bartholomew, returns from Hiſpaniola to ſolicit the cauſe of the enſlaved Indians at the court of Spain, i. 311. Is ſent back with powers by cardinal Ximenes, 313. Returns diſſatisfied, 314. 318. Procures a new commiſſion to be ſent over on this ſubject, 319. Recommends the ſcheme of ſupplying the colonies with negroes, 322. Undertakes a new colony, 323. His conference with the biſhop of Darien before the emperor Charles V. 328. Goes to America to carry his ſchemes into execution, 330. Circumſtances unfavourable to him, 333. His final miſcarriage, 334. Revives

Revives his repreſentations in favour of the Indians, at the deſire of the emperor, iii. 101. Compoſes a treatiſe on the deſtruction of America, 102.

Leon, Pedro Cieza de, character of his Chronica del Peru, iii. 366.

Lery, his deſcription of the courage and ferocity of the Toupinambos, ii. 463.

Lima, the city of, in Peru, founded by Pizarro, iii. 59.

Liſton, Mr. the Britiſh miniſter at Madrid, his anſwer to ſeveral intereſting inquiries relating to the admiſſion of Indians into holy orders, iii. 421.

Logwood, the commodity that gives importance to the provinces of Honduras and Yucatan, iii. 234. Policy of the Spaniards to defeat the Engliſh trade in, *ibid.*

Louis, St. king of France, his embaſſy to the chan of the Tartars, i. 47.

Lozano, his account of the method of making war among the natives of Gran Chaco, ii. 460.

Luque, Hernando de, a prieſt, aſſociates with Pizarro in his Peruvian expedition, iii. 4.

M

Madeira, the iſland of, firſt diſcovered, i. 64.

Madoc, prince of North Wales, ſtory of his voyage and diſcovery of North America examined, i. 373.

Magellan, Ferdinand, his account of the gigantic ſize of the Patagonians, ii. 81. The exiſtence of this giganti race yet to be decided, 83. 442, 443. His introduction to the court of Caſtile, 391. Is equipped with a ſquadron for a voyage of diſcovery, 393. Sails through the famous ſtrait that bears his name, 395. Diſcovers the Ladrone and Philippine iſlands, 396. Is killed, *ibid.*

Magnet, its property of attracting iron known to the ancients, but not its polar inclination, i. 16. Extraordinary advantages reſulting from this diſcovery, 51.

Malo, St. account of its commerce with Spaniſh America, iii. 328.

Manco Capac, founder of the Peruvian empire, account of, iii. 22, 23. 203.

Mandeville, Sir John, his eaſtern travels, with a character of his writings, i. 50.

Manila,

Manila, the colony of, eſtabliſhed by Philip II. of Spain, iii. 353. Trade between, and South America, *ibid.*

Mankind, their diſpoſition, and manners formed by their ſituation, ii. 29. Hence reſemblances to be traced in very diſtant places without communication, 30. Have uniformly attained the greateſt perfection of their nature in temperate regions, 226.

Marco Polo, the Venetian, his extraordinary travels in the Eaſt, i. 48.

Mareſt, Gabriel, his account of the country between the Illinois and Machilimakinac, ii. 455.

Mariana, Donna, a Mexican ſlave, her hiſtory, ii. 245.

Marinus, Tyrius, his erroneous poſition of China, i. 363.

Martyr, Peter, his ſentiments on the firſt diſcovery of America, i. 377.

Meſtizos, in the Spaniſh American colonies, diſtinction between them and Mulattoes, iii. 279.

Metals, uſeful, the original natives of America totally unacquainted with, ii. 125.

Mexicans, their account of their own origin, compared with later diſcoveries, ii. 47. Their paintings few in number, and of ambiguous meaning, iii. 156. Two collections of them diſcovered, 157, note. Deſcriptions of their hiſtorical pictures, 381. Various exaggerated accounts of the number of human victims ſacrificed by them, 389. Their language furniſhed with reſpectful terminations for all its words, 381. How they contributed to the ſupport of government, 382.

Mexico, arrival of Fernando Cortes on the coaſt of, ii. 245. His interview with two Mexican officers, 246. Information ſent to Montezuma, with ſome Spaniſh preſents, 249. Montezuma ſends preſents to Cortes, with orders not to approach his capital, 250. State of the empire at that time, 251. The Zempoallans court the friendſhip of Cortes, 264. Several caziques enter into alliance with Cortes, 267. Character of the natives of Tlaſcala, 275. The Tlaſcalans reduced to ſue for peace, 283. Arrival of Cortes at the capital city, 294. The city deſcribed, 298. Montezuma acknowledges himſelf a vaſſal to the Spaniſh crown, 313. Amount of the treaſure collected by Cortes, 315. Reaſons of gold being found in ſuch

small quantities, 316. The Mexicans enraged by the imprudent zeal of Cortes, 319. Attack Alvarado during the abſence of Cortes, 336. Their reſolute attack on Cortes when he returned, 340. Death of Montezuma, 344. The city abandoned by Cortes, 346. Battle of Otumba, 352. The Tepeacans reduced, 359. Preparations of the Mexicans againſt the return of Cortes, 362. Cortes beſieges the city with a fleet on the lake, 375. The Spaniards repulſed in ſtorming the city, 379. Guatimozin taken priſoner, 386. Cortes appointed governor, 402. His ſchemes and arrangements, *ibid.* Inhuman treatment of the natives, 403. Reception of the new regulations there, iii. 105. A retroſpect into the form of government, policy, and arts in, 151. Our information concerning, very imperfect, 154. Origin of the monarchy, 156. Number and greatneſs of the cities, 162. Mechanical profeſſions there diſtinguiſhed from each other, 164. Diſtinction of ranks, 165. Political inſtitutions, 168. Power and ſplendor of their monarchs, 171. Order of government, 172. Proviſion for the ſupport of it, *ibid.* Police of, 173. Their arts, 174. Their paintings, 177. Their method of computing time, 182. Their wars continual and ferocious, 183. Their funeral rites, 185. Imperfection of their agriculture, *ibid.* Doubts concerning the extent of the empire, 186. Little intercourſe among its ſeveral provinces, 188. Ignorance of Money, 189. State of their cities, 191. Temples and other public buildings, *ibid.* 192. Religion of, 197. Cauſes of the depopulation of this country, 252. The ſmall-pox very fatal there, 254. Number of Indian natives remaining there, 258. Liſt and character of thoſe authors who wrote accounts of the conqueſt of, ii. 476. Deſcription of the aqueduct for the ſupply of the capital city, iii. 383. See *Colonies*.

Michael, St. the gulph of, in the South Sea, diſcovered and named by Balboa, i. 290. The colony of, eſtabliſhed by Pizarro, iii. 21.

Migrations of mankind, why firſt made by land, i. 1.

Mind, human, the efforts of it proportioned to the wants of the body, ii. 96.

Mines of South America, the great inducement to population, iii. 229. Some account of, 300. Their produce, 305. The ſpirit with which they are worked, 306. Fatal effects of this ardor, 308. Evidence of the pernicious effects of labouring in them, 411. Of Mexico, total produce of, to the Spaniſh revenue, 436, 437, 438.

Moluccа Iſlands, the Spaniſh claims on, ſold by the Emperor Charles V. to the Portugueſe, ii. 399.

Monaſtic inſtitutions, the pernicious effects of, in the Spaniſh American colonies, iii. 292. Number of convents there, 413.

Monſoons, the periodical courſe of, when diſcovered by navigators, i. 27.

Monteſino, a Dominican preacher at St. Domingo, publicly remonſtrates againſt the cruel treatment of the Indians, i. 305.

Montezuma, the firſt intelligence received by the Spaniards of this prince, i. 345. Receives intelligence of the arrival of Fernando Cortes in his dominions, ii. 248. His preſents to Cortes, 250. Forbids him to approach his capital, 251. State of his empire at this time, *ibid.* His character, 252. His perplexity at the arrival of the Spaniards, 253. His timid negociations with Cortes, 254. His ſcheme for deſtroying Cortes at Cholula diſcovered, 290. His irreſolute conduct, 294. His firſt interview with Cortes, *ibid.* Is ſeized by Cortes, and confined to the Spaniſh quarters, 306. Is fettered, 309. Acknowledges himſelf a vaſſal to the Spaniſh crown, 313. Remains inflexible with regard to religion, 318. Circumſtances of his death, 344. Account of a gold cup of his, in England, iii. 384.

Mulattoes, in the Spaniſh American colonies, explanation of this diſtinction, iii. 279.

N

Narvaez, Pamphilo, is ſent by Velaſques with an armament to Mexico, to ſuperſede Cortes, ii. 324. Takes poſſeſſion of Zempoalla, 331. Is defeated and taken priſoner

priſoner by Cortes, 334. How he carried on his correſpondence with Montezuma, 491.
Natchez, an American nation, their political inſtitutions, ii. 137, 138. Cauſes of their tame ſubmiſſion to the Spaniards, 142. Their religious doctrines, 143.
Navigation, the arts of, very ſlowly improved by mankind, i. 2. The knowledge of, prior to commercial intercourſe, 3. Imperfections of, among the ancients, 6. More improved by the invention of the mariner's compaſs, than by all the efforts of preceding ages, 51. The firſt naval diſcoveries undertaken by Portugal, 55.
Negroes, their peculiar ſituation under the Spaniſh dominion in America, iii. 280.
Newfoundland, its ſituation deſcribed, ii. 418.
New Holland, ſome account of the country and inhabitants, ii. 454.
New Spain, diſcovered and named by Juan de Grijalva, i. 343. See *Mexico*.
Nigno, Alonſo, his voyage to America, i. 214.
Norwegians might in ancient times have migrated to, and colonized America, ii. 46.
Nugnez Vela, Blaſco, appointed viceroy of Peru, to enforce the New regulations, iii. 105. His character, 110. Commits Vaca de Caſtro to priſon, 111. Diſſenſions between him and the court of audience, 113. Is confined, 114. Recovers his liberty, 116. Reſumes his command, *ibid.* Is purſued by Gonzalo Pizarro, 118. Is defeated and killed by Pizarro, 119.

O

Ocampo, Diego, ſent with a ſquadron from Hiſpaniola to deſolate the country of Cumana, i. 332. 335.
Ocampo, Sebaſtian de, firſt ſails round Cuba, and diſcovers it to be an iſland, i. 267.
Ocean, though adapted to facilitate the intercourſe between diſtant countries, continued long a formidable barrier, i. 2. See *Compaſs* and *Navigation*.
Ojeda, Alonzo de, his private expedition to the Weſt Indies, i. 212. His ſecond voyage, 227. Obtains a government on the continent, 272.

Olmedo, Father Bartholomew de, checks the rash zeal of Cortes at Tlascala in Mexico, ii. 287. Is sent by Cortes to negociate with Narvaez, 327.

Orellana, Francis, is appointed to the command of a bark built by Gonzalo Pizarro, and deserts him, iii. 84. Sails down the Maragnon, 85. Returns to Spain with a report of wonderful discoveries, 86. Herrera's account of his voyage, 376.

Orgognez commands Almagro's party against the Pizarros, and is defeated and killed by them, iii. 75.

Orinoco, the great river of, discovered by Christopher Columbus, i. 197. The amazing plenty of fishing, ii. 451. Strange method of chusing a captain among the Indian tribes on the banks of, 162.

Otaheite, the inhabitants of, ignorant of the art of boiling water, ii. 469.

Otumba, battle of, between Cortes and the Mexicans, ii. 352.

Ovando, Nicholas de, is sent governor to Hispaniola, i. 228. His prudent regulations, 230. Refuses admission to Columbus, on his fourth voyage, 235. His ungenerous behaviour to Columbus, on his shipwreck, 241. 244. Receives him at length, and sends him home, 247. Engages in a war with the Indians, 253. His cruel treatment of them, 254. Encourages cultivation and manufactures, 260. His method of trepanning the natives of the Lucayos, 264. Is recalled, 268.

P

Pacific ocean, why, and by whom so named, ii. 395.

Packet boats, first establishment of, between Spain and her American colonies, iii. 338.

Panama is settled by Pedrarias Davila, i. 301.

Parmenides, the first who divided the earth by zones, i. 360.

Patagonians, some account of, ii. 81. The reality of their gigantic size yet to be decided, 442, 443.

Pedrarias Davila is sent with a fleet to supersede Balboa in his government of Santa Maria on the isthmus of Darien,

Darien, i. 294. Treats Balboa ill, 295. Rapacious conduct of his men, 297. Is reconciled to Balboa, and gives him his daughter, 299. Puts Balboa to death, 300. Removes his settlement from Santa Maria to Panama, 301.

Penguin, the name of that bird not derived from the Welch language, i. 374.

Perez, Juan, patronises Columbus at the court of Castile, i. 106. His solemn invocation for the success of Columbus's voyage, 118.

Periplus of Hanno, the authenticity of that work justified, i. 374.

Peru, the first intelligence concerning this country, received by Vasco Nugnez de Balboa, i. 285. 291. The coast of, first discovered by Pizarro, iii. 12. Pizarro's second arrival, 18. His hostile proceedings against the natives, 19. The colony of St. Michael established, 21. State of the empire at the time of this invasion, *ibid.* The kingdom divided between Huascar and Atahualpa, 25. Atahualpa usurps the government, 27. Huascar solicits assistance from Pizarro, 28. Atahualpa visits Pizarro, 33. Is seized by Pizarro, 36. Agreement for his ransom, 38. Is refused his liberty, 42. Is cruelly put to death, 48. Confusion of the empire on this event, 49. Quito reduced by Benalcazar, 52. The city of Lima founded by Pizarro, 59. Chili invaded by Almagro, 60. Insurrection of the Peruvians, 61. Almagro put to death by Pizarro, 78. Pizarro divides the country among his followers, 81. Progress of the Spanish arms there, 82. Francis Pizarro assassinated, 90. Reception of the new regulations there, 107. The viceroy confined by the court of audience, 114. The viceroy defeated and killed by Gonzalo Pizarro, 118. Arrival of Pedro de la Gasca, 128. Reduction and death of Gonzalo Pizarro, 137. The civil wars there not carried on with mercenary soldiers, 138. But nevertheless gratified with immense rewards, 140. Their profusion and luxury, *ibid.* Ferocity of their contests, 141. Their want of faith, 142. Instances, 143. Division of, by Gasca, among his followers, 144. A retrospect into the original government, arts, and manners of the natives, 151. The high

high antiquity they pretend to, 200. Their records, 201. Origin of their civil policy, 202. This founded in religion, 204. The authority of the Incas abſolute and unlimited, *ibid.* All crimes were puniſhed capitally, 206. Mild genius of their religion, 207. Its influence on their civil policy, 208. And on their military ſyſtem, 209. Peculiar ſtate of property there, 210. Diſtinction of ranks, 211. State of arts, 212. Improved ſtate of agriculture, 213. Their buildings, 215. Their public roads, 217. Their bridges, 219. Their mode of refining ſilver ore, 220. Works of elegance, 222. Their civilization, nevertheleſs, but imperfect, 223. Cuzco the only place that had the appearance of a city, *ibid.* No perfect ſeparation of profeſſions, 224. Little commercial intercourſe, *ibid.* Their unwarlike ſpirit, 225. Eat their fleſh and fiſh raw, 227. Brief account of other provinces under the viceroy of New Spain, 228. Cauſes of the depopulation of this country, 252. The ſmall-pox very fatal there, 254. Writers who gave accounts of the conqueſt of, 365. Their method of building, 396. State of the revenue derived from, by the crown of Spain, 434. See *Colonies.*

Peter I. czar of Ruſſia, his extenſive views in proſecuting Aſiatic diſcoveries, ii. 38.

Phenicians, ancient, ſtate of commerce and navigation, among them, i. 8. Their trade, how conducted, 351.

Philip II. of Spain his turbulent diſpoſition aided by his American treaſures, iii. 315. Eſtabliſhes the colony of Manila, 353.

Philip III. exhauſts his country by inconſiderate bigotry, iii. 315.

Philippine iſlands, diſcovered by Ferdinand Magellan, ii. 396. A colony eſtabliſhed there by Philip II. of Spain, iii. 353. Trade between, and America, *ibid.*

Phyſic, the art of, in America, why connected with divination, ii. 195.

Pinto, Chevalier, his deſcription of the characteriſtic features of the native Americans, ii. 439.

Pinzon, Vincent Yanez, commands a veſſel under Columbus in his firſt voyage of diſcovery, i. 117. Sails to America on a private adventure with four ſhips, 118. Diſcoves Yucatan, 266.

Pizarro,

Pizarro, Ferdinand, is beſieged in Cuzco by the Peruvians, iii. 65. Is ſurpriſed there by Almagro, 68. Eſcapes with Alvarado, 71. Defends his brother at the court of Spain, 79. Is committed to priſon, 81.

Pizarro, Franciſco, attends Balboa, in his ſettlement on the iſthmus of Darien, ii. 276. Marches under him acroſs the iſthmus, where they diſcover the South Sea, 289. His birth, education, and character, iii. 3. Aſſociates with Almagro and De Luque, in a voyage of diſcovery, 4. His ill ſucceſs, 6. Is recalled, and deſerted by moſt of his followers, 9. Remains on the iſland of Gorgona for ſupplies, 11. Diſcovers the coaſt of Peru, *ibid.* Returns to Panama, 12. Goes to Spain to ſolicit reinforcements, 14. Procures the ſupreme command for himſelf, 15. Is aſſiſted with money by Cortes, 16. Lands again in Peru, 18. His hoſtile proceedings againſt the natives, 19. Eſtabliſhes the colony of St. Michael, 21. State of the Peruvian empire at this time, *ibid.* Cauſe of his eaſy penetration into the country, 27. Is applied to by Huaſcar for aſſiſtance againſt his victorious brother Atahualpa, 28. State of his forces, *ibid.* Arrives at Caxamalca, 31. Is viſited by the Inca, 33. His perfidious ſeizure of him, 36. Agrees to Atahualpa's offer for his ranſom, 38. Diviſion of their plunder, 40. Refuſes Atahualpa his liberty, 42. His ignorance expoſed to Atahualpa, 46. Beſtows a form of trial on the Inca, *ibid.* Puts him to death, 48. Advances to Cuzco, 50. Honours conferred on him by the Spaniſh court, 55. Beginning of diſſenſions between him and Almagro, 56. His civil regulations, 58. Founds the city of Lima, 59. Inſurrection of the Peruvians, 61. Cuzco ſeized by Almagro, 68. Deludes Almagro by negociations, 70. Defeats Almagro, and takes him priſoner, 75. Puts Almagro to death, 78. Divides the country among his followers, 81. The impolitic partiality of his allotments, *ibid.* Makes his brother Gonzalo governor of Quito, 83. Is aſſaſſinated by Juan de Herrada, 91.

Pizarro, Gonzalo, is made governor of Quito, by his brother Francis, iii. 83. His expedition over the Andes, *ibid.* Is deſerted by Orellana, 84. His diſtreſs

on this event, 87. His diſaſtrous return to Quito, 88. Is encouraged by the people to oppoſe Nugnez Vela, the new viceroy, 111. Aſſumes the government of Peru, 115. Marches againſt the viceroy, 117. Defeats and kills him, 118, 119. Is adviſed by Carvajal to aſſume the ſovereignty of the country, 120. Chuſes to negociate with the court of Spain, 122. Conſultations of the court on his conduct, 128. His violent reſolutions on the arrival of Pedro de la Gaſca, 129. Reſolves to oppoſe him by violence, 131. Marches to reduce Centeno at Cuzco, 132. Defeats him, 133. Is deſerted by his troops on the approach of Gaſca, 136. Surrenders and is executed, 137. His adherents men of no principle, 142.

Plata, Rio de, diſcovered by Dias de Solis, i. 302. Its amazing width, ii. 418.

Playfair, Mr. Profeſſor of mathematics in Edinburgh, the reſult of his compariſon of the narrative and charts given in Captain Cooke's voyages publiſhed in 1780; and Mr. Coxe's account of the Ruſſian diſcoveries, printed in the ſame year, in which the vicinity of the two continents of Aſia and America is clearly aſcertained, ii. 434—439.

Pliny, the naturaliſt, inſtance of his ignorance in geography, i. 359.

Ponce de Leon, Juan, diſcovers Florida, i. 286. Romantic motive of his voyage, 281.

Population of the earth, ſlow progreſs of, i. 1.

Porto Bello, diſcovered and named by Chriſtopher Columbus, i. 238.

Porto Rico, is ſettled and ſubjected by Juan Ponce de Leon, i. 265.

Porto Santo, the firſt diſcovery of, i. 63.

Portugal, when and by whom the court of inquiſition was firſt introduced into, i. 361.

Portugueſe, a view of the circumſtances that induced them to undertake the diſcovery of unknown countries, i. 56. 59. Firſt African diſcoveries of, 60. Madeira diſcovered, 64, 65. They double Cape Bojador, 66. Obtain a papal grant of all the countries they ſhould diſcover, 70. Cape Verd Iſlands and the Azores

Azores discovered, 72. Voyage to the East Indies by Vasco de Gama, 207.

Potosi, the rich silver mines there, how discovered, iii. 305. The mines of, greatly exhausted and scarcely worth working, 424.

Prisoners of war, how treated by the native Americans, iii. 154.

Property, the idea of, unknown to the native Americans, iii. 130. Notions of the Brasillians concerning, 456.

Protector of the Indians, in Spanish America, his function, iii. 287.

Ptolemy, the philosopher, his geographical descriptions more ample and exact than those of his predecessors, i. 35. His geography translated by the Arabians, 39. His erroneous position of the Ganges, 356.

Q

Quetlavaca, brother of Montezuma, succeeds him as king of Mexico, ii. 362. Conducts in person the fierce attacks which obliged Cortes to abandon his capital, 363. Dies of the small-pox, 364.

Quevedo, Bishop of Darien, his conference with Las Casas on the treatment of the Indians, in the presence of the Emperor Charles V. i. 327.

Quicksilver, the property of the famous mines of, at Guanacabelica, reserved by the crown of Spain, iii. 424. The price of, why reduced, *ibid.*

Quinquina, or Jesuits bark, a production peculiar to Peru, iii. 310.

Quipos, or historic cords of the Peruvians, some account of, iii. 201.

Quito, the kingdom of, conquered by Huana Capac, Inca of Peru, iii. 25. Is left to his son Atahualpa, *ibid.* Atahualpa's general revolts after his death, 50. Is reduced by the Spaniards under Benalcazar, 52. Benalcazar deprived, and Gonzalo Pizarro made governor, 83.

R

Ramuſio, his defence of Hanno's account of the coaſt of Africa, i. 353.
Regiſter ſhips, for what purpoſe introduced in the trade between Spain and her colonies, iii. 332. Superſede the uſe of the galeons, 333.
Religion of the native Americans, an inquiry into, ii. 181.
Ribas, his account of the political ſtate of the people of Cinaloa, ii. 466. Of their want of religion, 470.
Rio de la Plata, and Tucuman, account of thoſe provinces, iii. 239.
Rivers, the amazing ſize of thoſe in America, ii. 4.
Robiſon, profeſſor, his remarks on the temperature of various climates, ii. 419.
Roldan, Francis, is left chief juſtice in Hiſpaniola, by Chriſtopher Columbus, i. 188. Becomes the ringleader of a mutiny, 200. Submits, 204.
Romans, their progreſs in navigation and diſcovery, i. 25. Their military ſpirit averſe to mechanical arts and commerce, 26. Navigation and trade favoured in the provinces under their government, 27. Their extenſive diſcoveries by land, 29. Their empire and the ſciences deſtroyed together, 36.
Rubruquis, father, his embaſſy from France to the Chan of the Tartars, i. 47.
Ruſſians, Aſiatic diſcoveries made by them, ii. 38. Uncertainty of, 432.

S

Sacatecas, the rich ſilver mines there, when diſcovered, iii. 305.
San Salvador, diſcovered and named by Chriſtopher Columbus, i. 134.
Sancho, Don Pedro, account of his Hiſtory of the conqueſt of Peru, iii. 365.
Sandoval, the ſhocking barbarities executed by, in Mexico, iii. 404.

Sandoval, Franciſco Tello de, is ſent by the emperor Charles V. to Mexico, as viſitador of America, iii. 105. His moderation and prudence, 106.

Savage life, a general eſtimate of, ii. 210.

Scalps, motive of the native Americans for taking them from their enemies, ii. 461.

Serrales, marquis de, his extraordinary gains during his viceroyalty in America, iii. 439.

Seville, extraordinary increaſe of its manufactures by the American trade, iii. 425. Its trade greatly reduced, 426. The American trade removed to Cadiz, 321.

Silver ore, method of refining it practiſed by the native Peruvians, iii. 221.

Sonora, late diſcoveries of rich mines made there by the Spaniards, iii. 221.

Soul, American ideas of the immortality of, ii. 191.

South Sea, firſt diſcovered by Vaſco Nugnez de Balboa, i. 290.

Spain, general idea of the policy of, with regard to the American colonies, iii. 260. Early interpoſition of the regal authority in the colonies, 261. All the American dominions of, ſubjected to two viceroys, 262. A third viceroyalty lately eſtabliſhed, 263. The colonies of, compared with thoſe of Greece and Rome, 270. Advantages ſhe derived from her colonies, 313. Why ſhe does not ſtill derive the ſame, 314. Rapid decline of trade, 316. This decline increaſed by the mode of regulating the intercourſe with America, 319. Employs guarda coſtas to check illicit trade, 331. The uſe of regiſter ſhips introduced, 332. Eſtabliſhment of the company of Caraccas, 335. Enlargement of commercial ideas there, 337. Free trade permitted to ſeveral provinces, 340. Revenue derived from America, 356. Specification, 434.

Spaniards, their curious form of taking poſſeſſion of new-diſcovered countries, i. 382.

Strabo, a citation from, proving the great geographical ignorance of the antients, i. 355. His own want of geographical knowledge, 360.

Superſtition always connected with a deſire of penetrating into the ſecrets of futurity, ii. 194.

T

Tapia, Chriſtoval de, is ſent from Spain to Mexico, to ſuperſede Cortes in his command, but fails in the attempt, ii. 400.
Tartary, the poſſibility of their migrating to America, ii. 43.
Tlaſcala, in Mexico, character of the natives of, ii. 275. Oppoſe the paſſage of the Spaniards, 277. Are reduced to ſue for peace, 283.
Tobacco, that of Cuba the beſt flavoured of any in all America, iii. 311.
Toupinambos, account of their ferocious courage from Lery, ii. 463.
Trade, free, opened between Spain and her colonies, iii. 340. Increaſe of the Spaniſh cuſtoms from this meaſure, 430, 431.
Trade winds, the periodical courſe of, when diſcovered by navigators, i. 27.
Travellers, ancient character of their writings, i. 50.
Trinidad, the iſland of, diſcovered by Chriſtopher Columbus on his third voyage, i. 197.
Tucuman, and Rio de la Plata, accoun. of thoſe provinces, iii. 239.
Tyre, the commerce of that city, how conducted, i. 351.
Tythes of Spaniſh America, how applied by the court of Spain, iii. 435.

V

Vaca de Caſtro, Chriſtoval, is ſent from Spain to regulate the government of Peru, iii. 80. Arrives at Quito, 94. Aſſumes the ſupreme authority, *ibid.* Defeats young Almagro, 96. The ſeverity of his proceedings, 97. Prevents an inſurrection concerted to oppoſe the new regulations, 109. Is impriſoned by the new viceroy, 111.
Valverde, father Vincent, his curious harangue to Atahualpa, Inca of Peru, iii. 34. Gives his ſanction to the trial and condemnation of Atahualpa, 47.

Vega, Garcilaſſo de la, character of his commentary on the Spaniſh writers concerning Peru, iii. 367.

Vegetables, their natural tendency to fertilize the ſoil where they grow, ii. 24, 25.

Velaſquez, Diego de, conquers the iſland of Cuba, i. 278. 377. His preparations for invading New Spain, ii. 231. His difficulty in chuſing a commander for the expedition, 232. Appoints Fernando Cortes, 233. His motives to this choice, 235. Becomes ſuſpicious of Cortes, 236. Orders Cortes to be deprived of his commiſſion, and arreſted, 237, 238. Sends an armament to Mexico after Cortes, 321.

Venegas, P. his character of the native Californians, ii. 448.

Venereal diſeaſe, originally brought from America, i. 87. Appears to be wearing out, *ibid.* Its firſt rapid progreſs, ii. 444.

Venezuela, hiſtory of that ſettlement, iii. 245.

Venice, its origin as a maritime ſtate, i. 43. Travels of Marco Polo, 48.

Verd, iſlands diſcovered by the Portugueſe, i. 72.

Viceroys, all the Spaniſh dominions in America ſubjected to two, iii. 262. A third lately eſtabliſhed, 263. Their powers, *ibid.* A fourth eſtabliſhed, 346.

Villa Segnor, his account of the ſtate of population in New Spain, iii. 404. His detail of the Spaniſh American revenue, 434.

Villefagna, Antonio, one of Cortes's ſoldiers, foments a mutiny among his troops, ii. 368. Is diſcovered by Cortes, and hanged, 369.

Ulloa, Don Antonio de, his deſcription of the characteriſtic features of the native Americans, ii. 439. His reaſon for the Americans not being ſo ſenſible of pain as the reſt of mankind, 464. His account of the goods exported from Spain to America, with the duty on them, iii. 434.

Volcanos, remarkable number of, in the northern parts of the globe diſcovered by the Ruſſians, ii. 433.

Wafer,

W

Wafer, Lionel, his account of a peculiar race of diminutive Americans, ii. 77. Compared with ſimilar productions in Africa, 78.

War-ſong of the native Americans, the ſentiments and terms of, ii. 462.

Women, the condition of, among the native Americans, ii. 102. Are not prolific, 106. Are not permitted to join in their drunken feaſts, 207. Nor to wear ornaments, 465.

X

Xerez, Franciſco de, ſecretary to Pizarro, the earlieſt writer on his Peruvian expedition, iii. 365.

Ximenes, Cardinal, his regulations for the treatment of the Indians in the Spaniſh colonies, i. 312. Patroniſes the attempt of Ferdinand Magellan, ii. 393.

Y

Yucatan, the province of, diſcovered by Pinzon and Dias de Solis, i. 266. Deſcribed, 386. From whence that province derives its value, iii. 233. Policy of the court of Spain with reſpect to, 234.

Z

Zarate, Don Auguſtine, character of his Hiſtory of the conqueſt of Peru, iii. 366.

Zones, the earth how divided into, by the geography of the ancients, i. 32. By whom firſt ſo divided, 360.

Zummarraga, Juan de, firſt biſhop of Mexico, the deſtroyer of all the ancient records of the Mexican empire, iii. 156.

END OF THE THIRD VOLUME.

Juſt Publiſhed,

New Editions of the following BOOKS:

1. The Hiſtory of *Scotland*, during the Reigns of Queen *Mary* and of King *James* VI. till his Acceſſion to the Crown of *England*; with a Review of the *Scottiſh* Hiſtory, previous to that Period; and an Appendix containing Original Papers: 2 Vols. 4to. By *William Robertſon*, D. D. 1 l. 10 s.

*** Another Edition, 2 Vols. 8vo. 12 s.

2. The Hiſtory of the Reign of the Emperor *Charles* V. with a View of the Progreſs of Society in *Europe*, from the Subverſion of the *Roman* Empire to the Beginning of the Sixteenth Century. By *William Robertſon*, D. D. Embelliſhed with 4 Plates, elegantly engraved: 3 Vols. 4to. 3 l. 3 s.

*** Another Edition, 4 Vols. 8vo. 1 l. 4 s.

3. The Hiſtory of *America*, Vols. I. and II. 4to. By the ſame Author. Illuſtrated with Maps. 2 l. 2 s.